GUERNSEY BREEDERS' JOURNAL

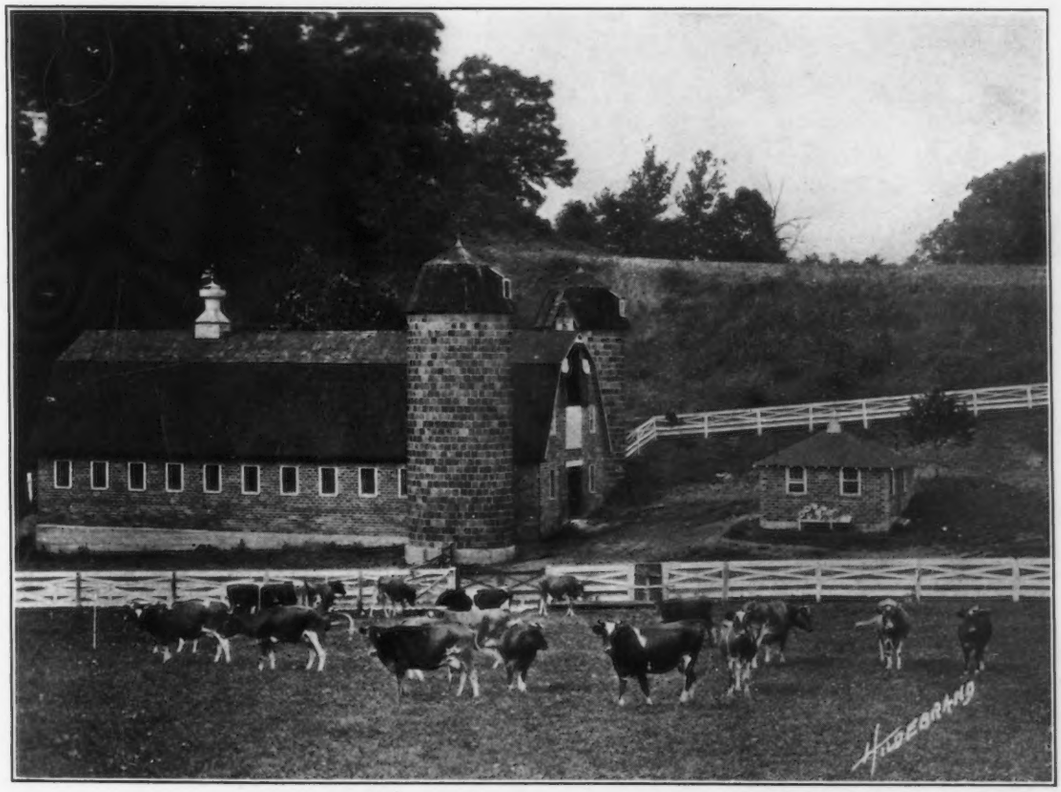

Volume 28 | November 15, 1925 | Number 10

Sunday a day of rest---

Sunday you know is the great day of rest, that is for the rest of them. The boys from the offices go to the beaches and perform great athletic feats on the sands before the admiring public or they go out and climb around on the mts. from which they is leg weary at the office all the next week until the next week end, when they is in shape for other feats of strength.

The older folks with a family of kids is a little different. For their exercise they get in the old flivver and go out into the big open spaces in the country and eat picnic lunches and read the Sunday papers under the shade of trees in someones front yard, along a country road. So as not to over exert they leave their paper napkins, boxes, cans and bottles right where they fell from their lips and so as to leave their mark they open the pages of the newspapers to the winds that they may catch the breezes easier and blow over more ground and be more difficult to pick up. Occasionally they take advantage of these rests to open their unpaid bills and these they discard with the other trash in front of your place, which place they has selected for their rest because it is so nice and clean. I has a little trick I plays on them which makes them mad as hatters. When they leave their addresses on a letter or bill I gathers all their trash up and puts it in a box go to their house and dump it all on their front porch—they say they will have me arrested for that.

Last Sunday after having had their lunch one family drove in to look around the dairy. Of course I showed them everything, pointing out the record cows and our herd bulls, etc., etc. Little Johnny wanted to be heard but papa held the conversation. "Now I know which is the bulls papa" repeats little Johnny. "Yes, yes Johnny, now we'll go in and see where they put the milk in bottles," says papa. "Now I know how to tell which is the bulls," says Johnny for the tenth time. "Alright Johnny, lets get it over with, how do you know"? says papa. "The bulls have rings in their nose" says Johnny, "now I want to see where the milk is bottled papa".

Which reminds me that thirty cows on official test last month averaged 1040.6 lbs. of milk each containing 50 lbs. of butter fat for each cow. 20 cows averaged 55.51 lbs. fat each. 10 cows averaged 61.02 lbs. fat each 5 cows averaged 65 lbs. each and the highest was only 1600 lbs. of milk and 70 lbs. fat, showing that they were all pretty well bunched. These production records included cows of all ages and in all stages of lactation.

Compare these figures with the production in your own herd for last month and then ask yourself if a bull from one of these high producing cows, sired by one of our May Rose bulls, which are the sires of some of these cows, would not be a big help to you in improving the production of your herd, which, when all is said and done, must come from breeding better cows. In trying to breed better cows select a bull from a herd of uniformally high producing cows rather than from a single freak cow and from a herd where the records are made under natural farm conditions, where the dairy is run on a practical running basis and pays because of the greater quantity of rich, yellow milk produced and sold for higher prices.

Instead of resting Sunday drop me a card and tell me what you want and give me a chance to put a real bull at the head of your herd for less money. This is a great place for Bull Associations to buy bulls, where the buyers are a practical lot of hard headed dairymen and want their moneys worth. Wouldn't it be a good place for you to buy too?

Yours,

Otto the Herdsman

Brant Rancho
Owensmouth
California

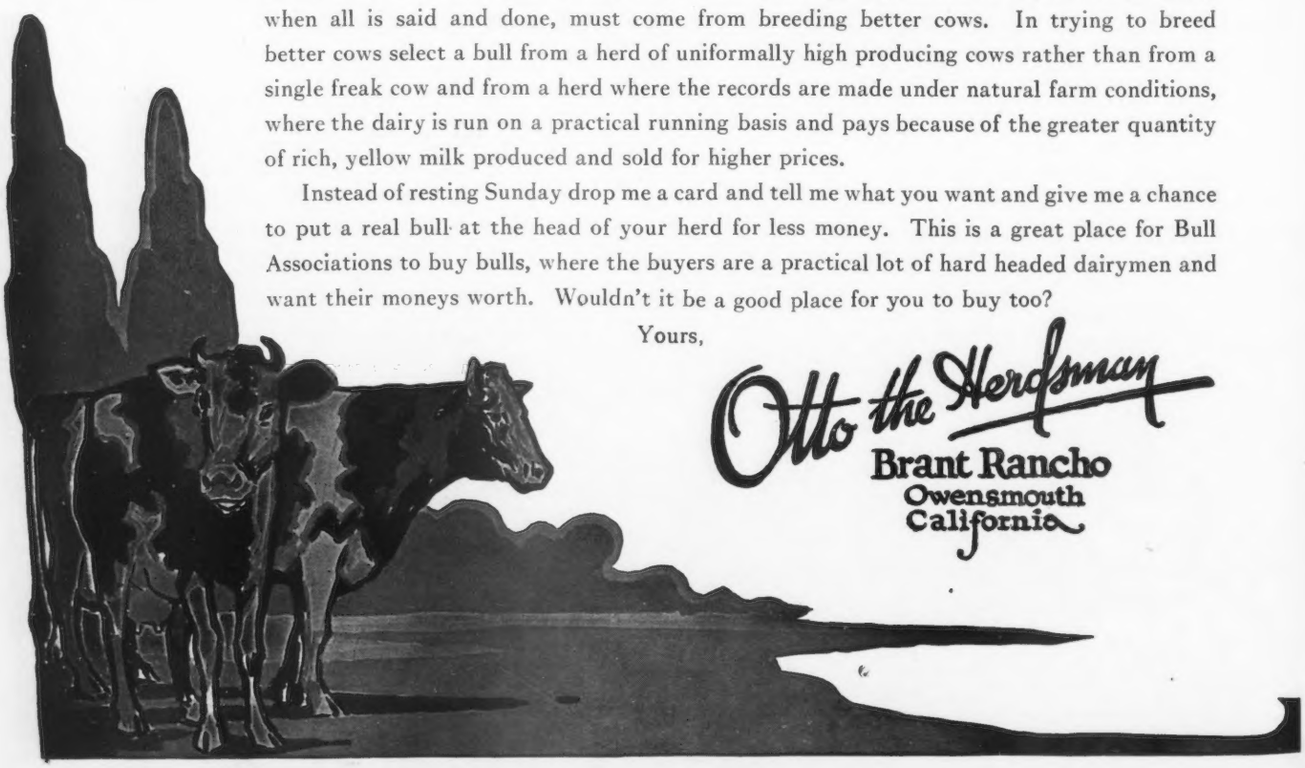

A Great Producing Dam

Glen Masher's Procris 27286 A. R.

13097.2 Milk, 658.81 Fat Class A

DAM OF:

MA CHERE PROCRIS—17922.0 Milk, 831.93 Fat, Class A. Grand Champion at the 1921 National Dairy Show.

MA CHERE PROCIDA—14731.5 Milk, 723.56 Fat, Class C, with Ma Chere Procris won the Hartley Trophy for Produce of Dam at the same show.

KING PROCRIS 20956—Sire of three A. R. daughters.

and

PROCRIS ULTRA KING 43522 A. R.—sire of Procris Snowdrop, the World's Record Two-Year-Old.

GLEN MASHER'S PROCRIS is worthy to be the grand-dam of your future herd sire!

Our present offering includes several sons of Procris Ultra King out of A. R. daughters of Merry May Day, Jardiniere's Masher and Ne Plus Ultra.

Burnside Farm ~ Eccleston, Maryland

Howard W. Simmons, *Supt.*

1892 "OSCEOLA FARMS" 1925

Imported Guernseys

"The Standard of Quality"

Thirty-three years ago the late Frank S. Peer made his first importation. During this period we have imported and sold 2471 head of Guernsey cattle. There's a reason for this continuity of business. We buy good cattle, try to sell at a fair price, just what our customer requires and then stand behind them.

Ask the man who has bought at Osceola as to the sort of cattle and treatment he received.

MAIN BARN AT OSCEOLA

The Autumn importation arrived at the farm October 13th, again bringing the herd up to full strength. We have a beautiful lot of cows and heifers, which should meet your requirements.

Let us tell you about, or better still, show you these cattle.

GORDON HALL, OSCEOLA FARMS, CRANFORD, NEW JERSEY

(Sixteen miles from New York City on The Central Railroad of New Jersey)

A BUCKEYE PASTURE SCENE
Some of the cows at Verna Fern Farm, owned by B. E. and C. T. Coply, Sharon Center, Ohio

GUERNSEY BREEDERS' JOURNAL

VOLUME 28 NUMBER 10 — NOVEMBER 15 1925

CONTENTS

FEATURE ARTICLES

Marketing Two Tons of Milk.. 496
A Herd From a Race Horse.... 498
The Advanced Register Problem
—by E. Parmalee Prentice... 500
—by A. L. Sheldon..... 502
—by George C. Stone..... 502
Central Indiana Guernsey Breeders' Sale..... 505
Southeastern Fair.....
—by W. H. Howell 546
Corium Farm Sale..... 547
Official Testing in Colorado..
—by Charles N. Shepardson A-1

GENERAL NEWS

Advanced Register Notes..... 508
Pen-Y-Bryn Farm Notes..... 509
New Superintendent of A. R. Testing in Washington..... 509
Junior Corner..... 548

DEPARTMENT INDEX

Editorial Comment.....506–507
Our New Class Leaders..... 504
Approved Records..... 509
Class Leaders:
Advanced Register..... 511
Roll of Honor..... 512
Farmers' Division..... 513
What the Cows are Doing..... 514
Transfers..... 538
Index to Advertisers..... A-31

ILLUSTRATIONS

Washing Bottles at Wern Farm 496
Interior of the Dairy Farm.... 496
Wern Farm Milk Being Inspected..... 496
A View of Wern Farm..... 497
Fountain County Calf Club Heifer..... 497
Edith on Her Horse "Belle".. 498
Edith Brown and Her Horse.. 498
Nona of Springbrook 2d 189743 with Edith..... 499
"On Both Sides of the Line".. 505
Gayoso's Actor's May Beauty 155746..... 546
Robert M. Kinross..... 547
Winners at Skippack..... 548
Convict No. 266..... 548
Pasture Scene at Verna Fern Farm, Owned by B. E. and C. T. Coply, Sharon Center, Ohio.. Title Page
Herd and Barns at Rockspring Farm, Owned by William A. Hill, Rockville, Maryland Cover Page

Entered as Second Class Matter December 15, 1909, at the Post Office at Peterboro, N. H., under act of March 3, 1879. Acceptance for mailing special rate of postage provided in section 1103, Act of October 3, 1917, Authorized August 9, 1918.

MARKETING TWO TONS OF MILK

Wern Farm Sales Have Grown

WERN FARM, owned by D. L. Williams, Bethesda, Wisconsin, is probably one of the best examples in the state of Wisconsin as to how a man may achieve great success from a very small beginning in the marketing of Guernsey milk.

Mr. Williams has always given his best thought to the production and marketing of a clean product. He places the marketing of the animal as a secondary matter. Even today after thirty-eight years in business one may talk with Mr. Williams for a day at a time about the many hardships he has gone through and where he has made his profits not once does he mention how he has bought a few cows for a certain figure and sold them for so much more. His conversation is all about his great care in producing this milk in the cleanest manner possible.

While Mr. Williams deserves to be complimented on his great success his business of producing Guernsey Certified Milk, he has achieved even greater success in the bringing up of his family. They are all grown up and most of them have gone into the business with him. He has two sons

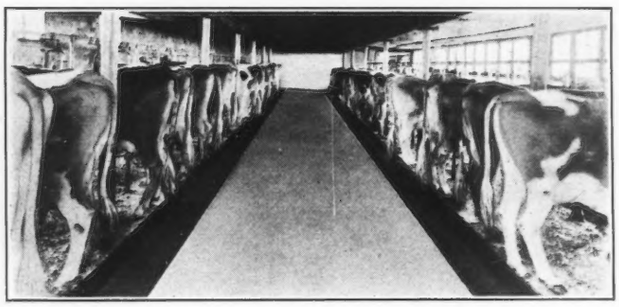

INTERIOR OF THE DAIRY BARN

and a daughter and a son-in-law that has their various departments to look after. It is a pleasure indeed to be in the home when they are all there and note the matching of wits and also the very able discussions of matters pertaining to their business. In addition to the development of his own business, Mr. Williams has assisted a daughter and son-in-law in developing their Certified Guernsey Milk business. This is known as the Keystone Farm.

The story of the production and marketing of Certified Guernsey Milk by Wern Farm had its beginning thirty-eight years ago. At that time Mr. Williams married and moved on to an eighty acre farm which is part of his present place. Twenty-three acres of this could be cultivated. The rest was rather poor, swampy land. He gave his note for this place, paying nothing down. At the end of four years he had not only been unable to pay any of the principal, but was $750 deeper in debt. During these four years he had secured one cow and had been able to make a little money by the sale of butter. He felt that through the sale of butter the cow was his only hope of ever paying for the place. Without any security or anyone to sign his note he went to a Waukesha bank and attempted to borrow twenty-five dollars to buy another cow. He was advised that he could not secure it through the bank in this way, but one of the men there took a personal risk and loaned him the money. In thirty days this note was paid off from the sale of butter. This was the beginning of the success of Wern Farm.

WASHING BOTTLES AT WERN FARM

Just twenty-eight years ago Mr. Williams began the same of milk. At that time he had a herd of nine cows and shipped his milk in cans to Milwaukee. Three of the cows in the herd were grade Guernseys. He gradually made the change and in six years' time he had nothing but grade Guernseys. About twenty-one years ago he bought his first pure bred Guernseys, three head, one for $125 and the other two at $100 each.

Mr. Williams was not only attracted by the merits of the Guernsey cow but he noticed its superior quality of the milk. His thought was always on the product and how he might get better market for this golden milk and cream. He spent many an evening in trying to figure out how to develop a market which would net him a higher price.

WERN FARM MILK BEING INSPECTED

He had heard of the demand for a food safe milk for babies, known in the East as Certified. He talked this matter over with his own doctor and finally went to Chicago and saw one of the officials in the Health Department. He put in a request that they come out and look his place over to see what changes he might have to make to produce Certified Milk. These changes were made in 1908. He produced his first Certified Milk from a herd of eighteen cows. This milk retailed at fifteen cents a quart. The sale in the beginning was less than a case of milk a day. There has been a gradual development in the sale and up until the present time he is marketing over 2000 quarts a day. This retails for twenty-five cents a quart. It is sold in Chicago, Milwaukee, Racine, Madison and Kenosha. His herd that consisted of one cow thirty-eight years ago has grown to where he has 335 grade and pure bred Guernseys.

Mr. Williams has had a lot of discouraging and very difficult problems to solve, yet he has kept his faith in his belief that there was a demand for quality product at a price which enabled him to make a profit.

He has placed the cleanliness in production and the proper marketing above everything else. An inspection is made on an average of once a week by some member of representative of the Health Department from the various cities in which the milk is sold. This inspection covers all barns, the dairy, and all persons who have anything to do with the handling of the milk and the cattle. This inspection is paid for by Mr. Williams. He is very careful about the health of the herd and in his purchasing animals, buying from herds which he is certain are free from diseases.

While all of this development has been taking place in the production and marketing he has made almost as great a progress in the improvement of his farm buildings and the farm. At the present time he has 240 acres of land, all of which is under cultivation. Most of this land has been tile drained and is very productive. His records show that one acre will produce as great a yield in crops as three acres used to at the beginning of his farming operation.

A VIEW OF WERN FARM, WAUKESHA, WISCONSIN

Many Guernsey breeders owe Mr. Williams a great debt of gratitude for his excellent work in promoting the Guernsey breed. He has kept his faith in the product of the Guernsey cow, sold nothing but a pure product from his herd of Guernseys, selling the product on its own merit and not on price concessions, although he has always insisted on a price which enabled him to make a profit in his business.

His keeping faith in the product of the Guernsey cow and promoting his business in Chicago and Milwaukee has forced his competitors to put in Guernseys to meet his competition so that today over ninety per cent. of the Certified Milk going into these two cities comes from Guernsey cows.

FIVE REASONS WHY INDIANA IS A GROWING GUERNSEY STATE

When the Fountain County Guernsey Calf Club, organized last spring, held its Fall Show, these five heifers stood at the head of the class, with their proud owners. This is the timber that forms the foundation of the Hoosier Guernsey structure of the future.

A HERD FROM A RACE HORSE

How Edith Brown Bought Her Guernseys

MOST of this little story is told in the letters that have been received from a thirteen year old girl up in Newberry, Michigan. Her name is Edith Brown, and just about a year ago she wrote the Publicity Division of the CLUB, asking for literature and information about Guernseys. There was nothing in her original letter to indicate to the CLUB that she was already an owner of Fawn and Whites, so her name was placed on the regular follow-up system of the office, by which booklets and letters were sent to her for about three months. The last letter enclosed a card asking if she was interested in buying. In reply, the following letter, dated January 19, 1925, was received:

GENTLEMEN:

I received your card to fill out which I have done and which I am enclosing in this letter.

I will try and tell you what the Guernsey breed of cattle have done for me. In 1921 when I was ten years old I owned several head of scrub cattle of the Durham breed the same as my father's cattle were.

I joined the Luce County Calf Club and borrowed $30.00 and bought a ten day old Guernsey heifer which came from the southern part of Wisconsin. I have bought two more since then which I have paid for myself.

I now have $140.00 which I won in horse races at the Luce County Fair, which I intend to use to buy a pure bred Guernsey heifer next spring. My father purchased a pure bred Guernsey sire a year ago.

I cannot say too much for the Guernsey breed as I think they will make biggest returns for the least money spent on them.

Yours Resp.

Curiosity and interest in this case resulted in the office, and the reply included this statement: "Some of us here in the office have been wishing that we knew just what tips you followed to win that amount of money at the Luce County Fair." Edith's next letter was dated February 10, 1925, and read as follows:

DEAR SIR:

Some time ago I received a letter from you asking me to write again also you stated you were wondering how I won $140.00 at the Luce County Fair races. I will try and tell you the best I can. On the 16th day of last April which was my thirteenth birthday my mother told me I had better go out to the barn as "Bell" wanted me, so I went out and tied to her halter was a birthday card so I knew then I had a horse of my own.

I tell you I was glad. I rode her after the cows nearly every night. About a week before the 4th of July I heard they were going to have races so I entered my horse. There were three in the girls races and I took first also first in the women's horsemanship which meant who could handle their horse the best. I took first in the free-for-all with the privilege of entering the man's horsemanship, which I took first in that which made me $25.00.

I was told at the time that they would have the same races at the Fair. But I tell you my horse didn't get much training as she helped mow and haul in 65 acres of hay. In the meantime the other horses were getting lots of training. About a week before the Fair the other fellows were doing a lot of talking, trying to get rid of me but I wasn't so easy got rid of and I told them so. I was the only girl in the 10 entries but I didn't care, I wanted to show them what kind of a horse I had. The first day of the races there were nine horses besides mine. I took the three heats. Well of course there was more talk they also said my horse was all in. They would ask me "how my horse was?" I would tell them to wait and see.

THE MEANS

The second day of the races when I was about half way around the track one of the other riders put me in the fence. Oh! Boy but Bell was mad. I lost that heat by about six inches. The next heat I got easy but the last my uncle was holding my horse and we didn't hear them say "go." I was about two rods behind but Bell was sure mad. She took around the outside of the track and came in as much ahead as she was behind in the start. I tell you that showed some of those fellows if my horse was all in.

She is still on the job and will be this year if they have any races. I got $137.50 plus $25.00 which made me $162.50 in three days' racing. If I have any such good luck this year that will mean another registered heifer. Well I guess this will end my racing story.

Yours truly,

AND THE END

That letter was a bit out of the usual run of the day's receipts, so the CLUB asked Edith for a picture of herself, "Bell," and her Guernseys. On March 14, the following reply was received:

DEAR SIR:

I received your letter asking me for my picture, Belle's and the new heifer. I will send you the pictures as soon as I get my new heifer

but don't expect that will be before May or June as that is the time we generally get our club heifers. You also asked me if you could print my letter and pictures. You may print them as it might help some other boy or girl to get started in club work as I think that every boy and girl that lives on a farm and has any love for farm animals should own something of their own and pay for it themselves the way I have done.

Yours Resp.

The United States Government and the breed associations are paying a lot of money to men whose duty is to preach lessons such as this girl has so simply and yet so eloquently taught in her last sentence. Read it again. "I think that every boy or girl that lives on a farm and has any love for farm animals should own something of their own, and pay for it themselves." Edith wrote again on July 29, in this way:

DEAR SIR:

Some time ago you wrote to me asking me for the picture of my registered heifer which I was going to buy with the money I earned at the county fair. Also the picture of my other ones.

I have been some time trying to find a registered heifer but I have found one at last, not exactly what I wanted as it is only three months old.

I expect it most any day now and will send you the pictures as soon as possible so you may print them and the letters in your JOURNAL.

Yours Resp.

And now we come to the last letter, dated September 26, 1925. This little story is drawing to a close, but another bigger story is just beginning.

DEAR SIR:

I am enclosing the pictures of my Guernseys, also my horse, and the pure bred calf which I bought with the money I earned in the 1924 Fair races. I was out of luck with my horse this year as she sprained her leg about a week before the Fair so I don't know if I will be able to get a pure bred heifer next summer or not but will certainly try to.

The picture of all my cattle was taken last fall, the last week in November. It was a clear cold day as you can tell by the way the cattle are standing. No. 2 was my first club heifer which I got in May, 1921. No. 3 I got in October, 1922. No. 1 I got in July, 1923. No. 4 is No. 2's first calf, and No. 5 is No. 1's first calf. I sold No. 4 last winter for beef, also No. 3's first calf and No. 1's second calf for veal. No. 2 and 3 will freshen in a short time hear is hoping for a heifer calf.

My pure bred calf (which I call Petronilla) and myself are taken together, also my horse and myself. Petronilla took first prize at the Luce County Fair also grand champion over an Ayrshire cow, a Holstein cow, a Guernsey cow and a pure bred yearling Ayrshire, so I am proud of my Petronilla. No. 2 also took first prize.

I am enclosing $2.00 for the GUERNSEY BREEDERS' JOURNAL. Hoping the pictures are plain enough to print.

I remain,
Yours resp,

EDITH BROWN

And that's all there is to this little story,—at least for the present. Only time and Edith's own acquisitive powers will tell what the future holds for her and her Guernsey herd. Though Edith calls her Petronilla, her new heifer is registered as Nona of Spring Brook 2d 189743. The five animals in the group picture have been named, standing from right to left, Bonnie Snowdrop, Dolly Dimple, Arosa Sunbeam, Mickey, and Dandy. The other picture shows "Bell" whose fleet limbs have been the cause of this correspondence. May we have many more Edith Browns.

NONA OF SPRING BROOK 2d 189743
WITH EDITH BROWN

WHY COLLEGE STUDENTS LIKE GUERNSEYS

This Type Fosters Appreciation of the Breed

A Good College Cow

A picture of the cow, May King's St. Martin's Triumph 98831, owned by Clemson Agricultural College, Clemson College, South Carolina, and the gift to the College of R. M. Cooper, Jr., and the late D. D. Elliott. She was Grand Champion Guernsey female at the South Carolina State Fair in 1924. She started her record in class B in July 1924 and thus was shown while on test. Her completed record is 11195.3 pounds of milk and 597.0 pounds of butter fat.

—J. P. LAMASTER

THE ADVANCED REGISTER PROBLEM

Further Views From the Breeders

By E. PARMALEE PRENTICE

IT seems to be established that breed organization did not exist among the ancients. Plato does not mention them. Diodorus Siculus had no knowledge of breed improvement and doubtless used a scrub bull. There is one luminous line of Virgilius about farmers—"fortunati nimium, sua si bona norint" which I think refers to the absence in those days of such a publication as THE GUERNSEY BREEDERS' JOURNAL, but Virgilius was ahead of his time for Cato, Varro and Palladius make no reference to the subject. Even as late as Sir Thomas More it seems to have been thought that Utopia could be brought about by improving relations among consumers without improving conditions of supply. It is only in very recent days that the great work of breed improvement has been undertaken—so very recently, that perhaps we have not yet learned how great this new work is. All who are engaged in breeding Guernsey cattle, have learned however, the satisfaction which comes from membership in THE AMERICAN GUERNSEY CATTLE CLUB with a subscription to the JOURNAL. It is only through these agencies that producing strains of cattle are made known and that breeders are enabled to discover the animals which can raise the average of their herds. What all this means to the human race we shall never understand unless we are able by some flight of the imagination to conceive the conditions which would exist in modern America if we had only the cattle of the middle ages. Thinking of such things as these, the CLUB begins to take its place as a great modern agent of civilization,—and reference to the CLUB would be incomplete unless mention were also made of the unfailing promptness, efficiency and helpfulness of the Secretary's office. Mount Hope has frequent occasion to communicate with officers of the CLUB at Peterborough, sometimes by mail and sometimes by personal conference, but always with pleasure to ourselves and advantage to our work.

The CLUB is indeed so good and gives so much help that I am tempted to ask for more. It stands at the present time, undoubtedly, in the front rank of breed organizations. I believe that it can move forward to a position of unquestioned leadership in the cattle breeding field, that it can do this by action which is a logical development of the present well recognized policies of the CLUB, and that when we take this action, other breed organizations will be compelled to follow in their own interest.

As Guernsey breeders we are engaged in the promotion of the Guernsey breed,—not because the animals came from the Channel Islands but because they supply human needs. We are after milk and butter fat, and pedigrees are important only as a help to get milk and butter fat. No breeder is so short-sighted that he would paraphrase Decatur's toast, and say "The Guernseys—may they be always good, but good or bad the Guernseys!" We breed Guernseys because we believe that they give us quality and quantity with low cost of production. If our breed can show that is possesses these three characteristics, it will succeed and nothing can stop it. If we are able to surpass other breeds, the demand for American Guernseys will be great. What can THE AMERICAN GUERNSEY CATTLE CLUB do to achieve such a position as this? Take first the question of cost of production, one of the great burdens upon dairying at the present time—perhaps its greatest preventable loss—is the ever-present disease of contagious abortion with all its various sequelae of reduced production, sterility and shy breeding. It seems not unlikely that white scours and calf pneumonia may be related to this trouble, and that infected calves in herds where the infection exists may never develop as healthy animals should develop. Here then is a continuing loss which begins at birth and runs throughout the life of the animal. Let no dairyman think he is free from this trouble because he thinks that he finds no abortion in his herd. The infection does not always produce abortion, but may exist and cause a steady loss whose nature the herdsman does not recognize. How can we get rid of this expense?

I believe that sooner or later the practice which is followed in dealing with tuberculosis will be followed with contagious abortion,—barns and herds must be freed from cows which carry the disease, introduction of infected cattle into a state will be forbidden, and frequent blood tests will be a part of all herd management. Sooner or later the dairy world will learn that it is impossible to make a success of breeding cattle and Bang's bacilli in the same barn at the same time.

Of course compulsory legislation in this direction is neither possible or desirable now. The disease is too widely spread. More can be accomplished by teaching and example than can be done by compulsion. This then is the opportunity of the CLUB,—to lead where no one can drive. Either the cattle or the bacilli must go, and the CLUB will take a great step forward if it should establish a system of herd supervision similar to its Advanced Register work and print conspicuously in every issue of the JOURNAL a list of all barns which make the necessary bi-monthly blood tests, maintain an adequate quarantine and demonstrate their freedom from this infection. If the CLUB undertakes such work as this, the rules for admission to the list of healthy herds must be strict and the inspection must be efficient. Public confidence is a very great asset, and we cannot get it unless we earn it, nor can we continue to enjoy it unless we continue to deserve it. There are already several Guernsey cattle barns which would be eligible for such a list and the advantage of having a herd which as to this destructive infection was "accredited" by the CLUB would be worth all that the inspection would cost. The figures which A. A. Thompson recently published in the JOURNAL amply show the value of good health in a herd, and our own experience at Mount Hope fully confirms Mr. Thompson's figures.

If the day is coming when contagious abortion is to be classed with tuberculosis and when dairy herds shall be freed of the one as they are being freed of the other, why should not THE AMERICAN GUERNSEY CATTLE CLUB take the lead in helping to hasten the coming of this day?

If we start publication of healthy herds under CLUB supervision, other breeds will be compelled to follow our lead. On the other hand, if we leave the initiative to other organizations we yield them the leadership and become ourselves the followers. The path of leadership is clear, and THE AMERICAN GUERNSEY CATTLE CLUB should be the first organization to take it.

The members of the CLUB are Americans first and Guernsey breeders afterward. We are not a trade organization seeking our own advantages by beating competitors who have a product as good as ours. We believe that the Guernsey cow—quality of milk considered— is for some purposes, better than a cow of any other breed, and that she is always

better than a scrub cow for any purpose whatever, except sausages. We have satisfaction then in knowing that we promote national welfare when we promote the Guernsey breed, and I feel sure that this consideration enters so largely into our work, that it is the chief inducement with many members of the CLUB. When we tell dairymen that the scrub must go, and advise them to get rid of such animals we are sincere in our advice. We do not believe in scrubs, because they are not good producers and we help the dairyman and the public and ourselves when we put a good animal in place of a poor one.

Then let THE AMERICAN GUERNSEY CATTLE CLUB take the same position, and refuse to register pure bred scrubs. A pedigree is worth nothing unless it stands for production. No manufacturing company could maintain itself in business if it put all its product on the market without inspection. To mark all articles which come from the mill, whether good, bad or indifferent, with the corporate trade-mark, would ruin the trade-mark.

Quality and production are the Guernsey standard and we should so guard the trade name Guernsey, that it shall only go where quality and production exist. We can accomplish this if we refuse to register any Guernsey female until she shall have made a record which is up to the Guernsey standards. There is no place in the breed for pure bred scrubs. The change proposed is capable of very great benefit to our breed, and yet in some respects is a change in words only. I would have all pure bred Guernsey calves eligible for "listing" but registration of females should not be permitted until they shall have been tested and shall have met certain minimum requirements. When these requirements are fixed the result for registration of males can also be fixed. The testing required by this rule for other than Advanced Registry need not be expensive. Any good cow testing association might be trusted with the work, with some supervision from the CLUB, and the result would be that with shall expense to the farmer his registered Guernseys would all take on a new value. They would be proven producers, the offspring of producers, and Guernsey standards would become the acknowledged standards of excellence in the dairy world.

I asked a Guernsey breeder not long ago what he considered the real significance of the letters A. R. after a cow's name—"do they mean that she is a good cow?" "Why no," he answered, "they merely mean that she is not a very poor cow. About eighty-five per cent. of the animals tested," he continued, "pass the test, so that a cow is well below the average of the herd before she fails to make Advanced Register."

Of course the actual record made on Advanced Register test is known and the quality of every Advanced Register cow can easily be determined. It would be an advantage nevertheless if a cow's record were made more available for advertising purposes. This could be done by dividing the Advanced Register into three classes and awarding the letters V. H. C. and H. C. as is often done in fairs and competitions. Really high record cows in the Advanced Register may be given V. H. C. Cows below this line but above average cows may be H. C. and others may be left to enjoy the Advanced Register as at present. This change like the previous change proposed is formal merely involving no present radical alteration but its influence to raise Guernsey standards may be considerable.

Take the case of a young farmer who comes to a Guernsey breeder for advice. He has a small herd of cows, very little ready money but good intelligence and any amount of energy and ambition. The advice actually given in such cases is to dispose of the scrub bull and get a pure bred. Suppose the young farmer acts on this advice—then what happens? Some day he will want to know where this advice leads and the breeder will have to tell him that excellence, production and butter fat will not help him to get a Guernsey herd. No matter how many pure bred crosses his pedigrees show, no matter how high the records of his cows. They can never be registered nor bring registered prices. Guernsey standards,—and the same is true of other herds—do not allow a cow to enter our gates because she is good, nor do we put her out because she is bad. The young farmer who has followed our advice will in the end have to dispose of his fine herd for grade prices and buy what he can afford to get of registered stock, if he wants Guernseys. A good non-registered bull would have been as good for his purposes as many a registered bull and the campaign against the scrub has lost a friend.

Why not put the boot on the other foot, and make our advice good by offering to every user of a pure bred bull an opportunity for indefinite improvement. This can be done by permitting all daughters of a pure bred Guernsey bull which upon testing meet certain requirements for production for production of milk and butter fat, to be "Listed in the First Generation" in special records of the GUERNSEY CATTLE CLUB. Daughters of these half-breeds which meet our requirements of production can be "Listed in the Second Generation", and so on, until after five generations of pure bred sires and high production by the dams, I would register females of the sixth generation when they meet the production requirements.

There may be at first some hesitation about registration of these animals, but I believe that it is right, that it is for the public good, that it is fair dealing toward farmers and dairymen and that it is for the ultimate and great advantage of the breed.

In this connection it should be remembered:—That we would not register the first five generations. Animals of these generations would be "listed" only. Females of the sixth generation would be registered as Guernseys and they would in fact be better than many Guernseys which are registered under present rules. Out of thirty-two names in the last column of the pedigree, all would be registered Guernseys except one,—the last name at the bottom of the page; that as to quality of the thirty-one registered Guernseys above this bottom name we ask no questions. They may have been good animals or they may have been pure bred scrubs. They get their position by inheritance. Good and bad alike, those thirty-one are all Guernseys, and so long as we register pure bred scrubs their inheritance will be good and bad. The listed animal at the bottom of the page on the other hand, earned her place before she could be listed and five generations of her offspring must likewise earn their place by high records before the sixth generation can be registered. Such breeding as this will raise the standard of the herd, not lower it. That it is only fair to the farmer, when we sell him a pure bred bull, and advise him to breed up his herd, that we should make it possible for his herd to secure recognition when they meet the standards of our breed; that the CLUB has already taken the first step in this direction by publishing the records of Meritorious Grade Guernseys. When the offspring of these grades show for a sufficient number of generations that they have and transmit production as well as our Advanced Register Guernseys we should take the next step forward and admit them to the breed. That fair dealing is not without its reward. When the farmer sees that breeding up leads to something, we will have his friendship. We will make the market for our bulls and we shall take a great step forward in breed promotion; that there are associations now in existence which register

grade cattle. Unless we do this work rightly for ourselves, it will be done by others who may not guard the breed as carefully as we would wish to do.

There is no magic in the Guernsey name. The magic is in the Guernsey achievement. Where quantity and quality, the yellow color and the Guernsey flavor are found, that is where the Guernsey name should be. We seek no artificial monopoly and we injure the breed if we let any true excellence, Guernsey in origin, get away from us, of if we insist on retaining what is not excellent when the pedigree is better than the animal. The dairy world is rapidly changing. Guernsey bulls are widely used and the number of cows which are grade in name but Guernsey in quality and quantity of production is rapidly increasing. This is the time for us to take what belongs to us, and while doing so to clean our own house.

By A. L. Sheldon

WHY has there been so little response to the request for suggestions regarding the proposed changes in Advanced Register testing? We have hoped to hear from some party representing what might be termed as the middle class of breeders, who would set forth our views on this important subject. The breeders of this class will constitute a large influence upon the market during the coming years. They are men of moderate means who wish to establish new herds or improve their present herds by the purchase of carefully selected stock from time to time. Most of them will follow with testing and showing in order to create a market for their surplus stock later on. Their records will be made mostly by cows standing in stanchions and will be handled by young herdsmen who are available at a reasonable salary. These young men will probably be faithful and ambitious but of limited experience, consequently will make some mistakes that will reflect upon the records.

In comparing our experience with other breeders of similar circumstances we feel that there is a general feeling that the practice of three and four time milking makes the expense too great for those who depend upon the sale of dairy products to finance their business during the time they are building up their herds. It takes several years of testing before any material amount is returned from the sale of stock from the Advanced Register cows. This condition has forced many good constructive breeders to discontinue testing and in too many cases has forced them to sell out their herds to liquidate their obligations.

Another matter that is very discouraging is to find after getting a good record on a cow that you have none of her offspring, due to her becoming sterile or through losing her calves after being properly delivered. However, we have found in our limited experience that we have had less breeding troubles with our cows on test than with the other females in the herd.

The matter of strict calving requirement should have some adjustable scale, we believe, as most of us have had some experience with sires becoming temporarily impotent. Our cows should not be too heavily handicapped on this account.

When a breeder buys a cow with a record of 500 pounds in this new class and takes her home he should find that she will approach this record year after year if well handled and fed. We have known purchasers who have bought cows with large records to be badly disappointed to find that their production under normal conditions is discouraging, to say the least. We should have buyers so well pleased that they will come back for more, or at least boost for the breeder from whom they made their purchase.

We find that the Farmers' Division records made thus far have exceeded our expectations. According to the last Guernsey Breeders' Journal, all records made in the Double Letter Class average 471 pounds; and the average of 175 Farmers' Division records is 385 pounds, which is eighty-six pounds, or less than twenty per cent., below the Double Letter records, although made in only 305 days.

We feel deeply indebted to the older breeders who have had the means to build up and test high producing herds, and also to new breeders who are buying the best that can be found regardless of price. They have been a great help in bringing about the present popularity of the Guernsey and in establishing a market for the good ones we have to offer.

We feel that if the new rules were followed by all it would reduce the testing expenses materially and give our cows their records under more nearly normal conditions. This would be a step in the right direction which should bring about a big increase in testing by smaller breeders, and be a permanent benefit to all of us who are hoping to increase the popularity of our worthy Guernseys.

By George C. Stone

WE are indeed fortunate to have a man of Dr. James E. Russell's calibre interested in breeding dairy cattle and the problems of the Advanced Register. His statement of the problem as it appeared in the Guernsey Breeders' Journal and The Field is entitled to a lot of consideration and thought. I hope that a score table in line with Dr. Russell's suggestion be worked out and published so that breeders may try it out on their own past experience with test cows and have their reactions published before the question is brought up at the next meeting of The American Guernsey Cattle Club.

Personally I believe that there should be the fewest possible "rules" as to Advanced Register testing but that all facts be published with the records.

The Guernsey is a "butter" breed but is also a profitable milk producer. It is important to the breed that milk production be given close attention in the selection of breeding animals. In classifying cows for comparison it should be taken into consideration. But it seems to me that there should be greater loss in points for an abnormally low test than for one abnormally high. Guernsey quality should not be sacrificed at any cost.

Personally I believe the breeder is individually the best judge as to the time his cow on test should carry a calf. There are so many things which can and frequently do happen to delay pregnancy, which are beyond the breeders' control and no fault of the cow, that a record should not be disqualified on this account. The cow may have already done her full share as a reproducer. Credit or demerit in score for the period of pregnancy would be perfectly fair.

From my personal experience I am strongly in favor of the 365 day test period. Taking it for granted that 305 days is the ideal lactation period for economical dairy production, let us remember "the drag of the race." The successful breeder must be more than a producer of dairy products. He may be both. But his seed plot need not be exactly like his farm practice. If we hope to maintain profitable 305 day production we must continue to select our seed stock from cows capable of 365 day production. In my own herd I find a variation in the production during the last

sixty days from 2½ per cent. to 15½ per cent. of the total record. Which would you prefer as the dam of your herd sire? Which cow would benefit by the reduction of the test period? The 2½ per cent. cow made 9102 pounds of milk and 429 pounds of butter fat; the 15½ per cent. cow 15721 pounds of milk and 832 pounds of butter fat. The former is eight years old and has had two normal calves, the latter is five years old and has had three normal calves. There was no abortion in either case. These are extreme cases in our herd.

As long as the Guernsey breeders keep the breeding of better Guernseys as their real aim the breed will continue to progress and increase in popularity.

At the annual meeting of THE AMERICAN GUERNSEY CATTLE CLUB the question of changing the rules of the Advanced Register was put on the table for one year. Let us start now to give the question serious consideration and be prepared to face the question at the next meeting. With this in mind I would like to offer a few thoughts for consideration.

We now have three classes, Single Letter, Double Letter and Triple Letter. The Single Letter class has been in existence a long time and it is only possible for cows of exceptional merit to receive the much coveted publicity of class leadership. How much influence did this fact really have in the establishment of the later classes? Did not many breeders figure that a new class would give them a better chance to develop Class Leaders and therefore they encouraged the establishment of a new class? Whatever we do with the rules don't let's start any more new classes.

What is the real purpose of the Advanced Register? Is it not to enable breeders to select breeding stock based on the performance of their ancestors? I can not see it as a means of determining which cows are profitable merely as dairy cows. To be desirable as breeding stock they must of course be profitable as dairy cows but they should be much more than that. The Cow Testing Association is a more economical and practically effective method of determining which cows earn their board and pay a profit. Our Advanced Register was meant as a guide to the development of seed stock. The total dairy products of all registered dairy cattle of all breeds will not be a great factor in the total dairy products of this country in our lifetime. But many experiments have proved that the use of pure bred sires has greatly increased the average production in many herds. Is it not our job as breeders to produce the best possible seed stock?

What farmer or grower expects the seeds he buys to be produced under average farm conditions? If he does not buy "Certified" he is still very particular as to the quality of seed as well as the variety. There has been a good deal of talk about records in the Advanced Register being made under ordinary farm conditions. I cannot see it. What is your definition of ordinary farm conditions? There are wide differences between Maine and California and between Minnesota and Florida. There are all possible similar variations in ordinary farm conditions. If the rules of our Advanced Register provide for full publicity as to the conditions under which our records are made, will not our records stand as "Certified" as they should? Our Guernsey sires have proved themselves as profitable seed investments to many farmers already, can we not still improve the quality of our seed stock and thereby make even more desirable and in increasing demand?

There is talk of changing our test period from 365 days in the single and double letter classes to 305 days as more nearly meeting ordinary dairy practice. How many average dairy cows at present milk well for from three to six months and fail to earn their board the rest of the year? The farmer wants a cow which will be persisitent for 305 days. If we aim in our seed stock to produce dairy animals with strongly inherited tendencies to milk for 305 days how many of them will fall far short of our aim and consequently below the farmer standard? We have been breeding Guernseys for many years aiming at 365 day production; how many of them now quit at the end of six months? We must keep our aim high.

There is another objection to shortening the test period. It seems to me that it penalizes the better cow and gives the advantage to the less desirable. In my herd the best cows make about 15½ per cent. of their year's record in the last two months. One 429 pound cow made only 2½ per cent. of her total in the last sixty days. Figure over some of your own records.

It also seems to me that shortening the test period would give advantage to the forced feeder; it would surely be easier to force a cow for ten months than for twelve. As far as ruining cows is concerned, a cow can be ruined in sixty days.

There is some real merit in the consideration of the reproducing opportunities of cows on test. But, how many cows would lose more than 120 days of pregnancy during the whole lives (the sixty days in each of two test periods) because of test period requirements? I doubt if it would make a difference of one calf to three cows on test. There are so many other elements which enter into the problem of reproduction that I question the importance of the length of the test period in its relation to reproduction. My personal experience would indicate that my best producing cows have been my best reproducers.

A comparison has been made taking the 100 highest producing cows of the breed which averaged 832 pounds of butter fat and produced 169 calves with 100 cows which produced 407 pounds of butter fat and 206 calves. Let us also have the class and 500 pounds class. The 100 highest were surely those most likely to have been overfed and to have had their breeding delayed beyond ordinary practice with test cows. It would also be interesting to learn something about the 400 pound cows which have been ruined in trying to get them to make 500 pounds. Comparison as between Single and Double Letter classes are not fair average comparisons without taking a great many other things into consideration.

Real consideration should be given to the question of revising the rules to require the reporting of the birth of a calf before and after every record. It seems to me that the time allowed after the record should be very liberal; there are so many elements which enter into reproduction which are beyond all our control and frequently no fault of the cow that a good cow should not be unnecessarily penalized. Full publicity would soon correct any serious evil from intentionally delayed service. The delay in publication of the record until a calf were dropped should also have a very good corrective effect.

Personally I should like to see our Advanced Register rules revised to include only one class, practically our present Single Letter. As a reward to the many breeders who are doing excellent work in breeding and developing good Guernseys, have published in the JOURNAL each year an "Honor Roll" of the ten highest cows in each class for that year; have the year's roll also published in the herd book and the Advanced Register book. This would also allow the present honor roll to stand as it is.

OUR NEW CLASS LEADERS

OREGON PET 112652, RE-ENTRY 15754

First Place in Class DDD

		Milk	Butter Fat	
Sire—Lisette's Prince 43666 A. R.	1924	Lbs .	%	Lbs.
Sire— Dairymaid's Glenwood of Pinehurst	Oct. 4,	1187.4	5.48	65.07
3d 26948 A. R.	Nov.	1261.0	5.46	68.85
Dam—Lisette of Linwood 51087	Dec.	1128.3	6.07	68.49
Dam—Our Springcrest Pet 67836	Jan. '25	1026.9	6.10	62.64
Sire—Imp. Ivy's Masterpiece 26916 A. R.	Feb.	919.5	5.76	52.96
Dam—Wilson's Pet 57125 A. R. 8569	Mar.	1002.7	5.79	58.06
Breeder Edward & Chris Rieben, Banks, Ore.	Apr.	974.8	5.36	52.25
Owner Rieben Bros., Banks, Ore.	May	991.3	5.30	52.54
Born Oct. 20, 1920. Calved Oct. 1, 1924.	June	889.1	5.24	46.59
Served Dec. 28, 1924	July	810.8	5.88	47.68
Carried calf 219 days during test	Aug. 4,	95.7	5.88	5.63
Requirement for admission: 321.9 lbs. fat				
Supervised by Oregon Station	Total	10287.5	5.65	580.8
2 milkings daily				

Previous record begun as a two and one-half year old (Class FFF): 8849.00 lbs. milk; 517.30 lbs. butter fat.

ONE of the outstanding cows that have been developed through the activities of the Farmers' Division of the Advanced Register is Oregon Pet 112652. In the JOURNAL of December 1, 1924, was reported her world's record in class FFF consisting of 8849.0 pounds of milk containing 517.3 pounds of butter fat. She still heads that class and her record still exceeds her Advanced Register requirements by a larger percentage than any other Farmers' Division cow.

She was entered on retest immediately after the close of her last record just a little over two months after the actual close of her record. This time she was entered in class DDD and is now announced as the leading cow in that class by a margin of nearly a hundred pounds of butter fat. Her actual production was 10287.5 pounds of milk containing 580.8 pounds of butter fat. Her percentage of requirements on this last record was 180.4.

Oregon Pet 112652 is the only cow at the present time to head two classes of the Advanced Register at the same time. Very few other cows have ever held this enviable record in any of its classes. Furthermore it will be recalled that these two are consecutive records. The breeders and owners of Oregon Pet 112652 are Rieben Brothers of Banks, Oregon. They have reason to be proud of these 305 day records. The paternal grandsire is Dairymaid's Glenwood of Pinehurst 3d 26948 A. R., while her dam was by an imported bull.

IMP. TACKLER II. OF BRICKFIELD 150682, A. R. 17124

Fifth in Class CCC

		Milk	Butter Fat	
Sire—Clara's Emblem R. G. A. S. 3994 P. S.,	1924	Lbs.	%	Lbs.
A. R.	Sept. 2,	966.6	5.03	48.62
Sire—Sailor of Maple Lodge R. G. A. S.	Oct.	1069.2	5.12	54.74
3535 P. S., A. R.	Nov.	1015.0	5.23	53.08
Dam—Clara's Pride II. R. G. A. S. 9536	Dec.	990.7	5.22	51.71
P. S.	Jan. '25	891.7	5.42	48.33
Dam—Tackler of Brickfield R. G. A. S. 5285	Feb.	797.0	5.56	44.31
F. S.	Mar.	860.8	5.02	43.21
Sire—On Guernsey	Apr.	776.7	4.60	35.73
Dam—On Guernsey	May	736.3	5.51	40.57
Breeder E. H. Best, Island of Guernsey	June	556.4	5.51	30.66
Owner Gordon Hall, Cranford, N. J.	July 3,	49.5	5.51	2.73
Sold June 23, 1925, to B. D. Miller, Honesdale, Pa.	Total	8709.9	5.21	453.7

Born June 24, 1920. Calved August 30, 1924.
Served Nov. 12, 1924.
Carried Calf 233 days during test
Requirement for admission: 330.4 lbs. fat
Supervised by New Jersey Station, under one day test
2 milkings daily

FIFTH place in class CCC is now awarded to Imp. Tackler II. of Brickfield 150682, who was sold about a week before the completion of her record to B. D. Miller, Honesdale, Pennsylvania, whose new and growing herd has been seen on this year's show circuit. The record consisted of 8709.9 pounds of milk containing 453.7 pounds of butter fat and was all but completed at Osceola Farms owned by Gordon Hall at Cranford, New Jersey. Mr. Hall imported the cow from the Island in July 1923 where she had been bred by E. H. Best. At the age of five years and two months, she has dropped four living calves.

Imp. Tackler II. of Brickfield 150682 was sired by Clara's Emblem 3994 P. S., A. R. This bull is a cross of the Valentine and Sequel families being sired by Sailor of Maple Lodge 3535 P. S., A. R., and out of Clara's Pride II. 9536 P. S., who is a full sister to Imp. Clara's Sequel 29414. The dam of the new Class Leader is an F. S. cow with an Island record of 668 pounds of butter fat.

BLUE BELL OF WILCHESTER 113288, A. R. 17157

Tenth Place in Class DD

		Milk	Butter Fat	
Sire—Sir Robert of Wilchester 61168	1924	Lbs.	%	Lbs.
Sire—Ford of Linwood 35670	May 8,	1340.9	4.29	57.52
Dam—Hawthorn's Josephine 37527 A. R. 12355	June	1673.5	4.52	75.64
Dam—Wilchester Geraldine 98514	July	1618.4	4.13	66.84
Sire—Langwater Wilchester 28058 A. R.	Aug	1508.7	4.55	68.65
Dam—Wilchester's Glinda 98511	Sept.	1340.7	4.45	59.66
Breeder W. C. Leland, Pontiac, Mich.	Oct.	1231.7	4.73	58.26
Owner Arthur M. Smith, Lake City, Mich.	Nov.	1152.8	4.70	54.18
Born July 26, 1920. Calved Apr. 29, 1924	Dec.	1174.3	4.57	53.67
Served Aug. 15, 1924.	Jan. '25	1220.9	4.46	54.45
Carried Calf 265 days during test	Feb.	1081.1	4.45	48.11
Requirement for admission: 355.0 lbs. fat	Mar.	1127.3	4.57	51.52
Supervised under 1 & 2 day tests by Michigan	Apr.	866.0	4.77	41.31
Station	*May 7,	114.2	4.77	5.45
3 milkings daily	Total	15450.5	4.50	695.3

* 1 day lacking

TENTH place in class DD has been annexed by Blue Bell of Wilchester 113288, a cow that was bred by W. C. Leland of Pontiac, Michigan, and developed by Arthur M. Smith of Lake City. She was sold following the completion of her record to F. B. Ainger, Jr., Detroit. Blue Bell's record made on three milkings daily, consisted of 15450.5 pounds of milk containing 695.3 pounds of butter fat. She stood in a rigid stanchion while in the barn and never had the advantage of a box stall or special barn refinements. Whenever the herd went to pasture she was with them and this meant during the entire season day and night except at milking times. No attempt was made to milk her at eight-hour periods but her actual time of milking was about five o'clock in the morning,.12.30 at noon and about seven in the evening. Mr. Smith states that she was never off feed and was never sick with the exception of one morning when a little wet clover bloated her.

Mr. Ainger has purchased cows from the Missaukee herd which we hope will be heard from again in the future.

Central Indiana Guernsey Breeders' Sale

FOR some years Boone County, Indiana, has been known as a Guernsey Center. This year for the first time the breeders of this County put on what is expected to be an annual event, the Central Indiana Guernsey Breeders' Sale.

The consignment came principally from Boone County herds with the addition of a few animals from O. H. Mills, Mooresville, Indiana, and a bull from W. W. Marsh, Waterloo, Iowa. The sale was held in the High School Gymnasium, Lebanon, Indiana, Friday, October 16, and was under the management of the Herrick-Merryman Sales Company with Louis Merryman in the box and George Bain as auctioneer.

Indiana breeders generally expressed the opinion that this was the most successful sale that has ever been held in the state. Cattle generally brought very good prices. The top prices for both cow and bull were paid by Jay B. Deutsch, Big Bay, Michigan, for the Marsh bull, Cherub's Gold of Prospect which brought $850 and the cow, Imp. Boone's Valentine 105711 which brought $760.

The pleasing feature of the sale was the fact that so many of the buyers represented new Guernsey breeders, most of them from Indiana but some coming from other surrounding states. Mr. Deutsch was the most extensive purchaser at the sale, taking seven head for which he paid a total of $2770.

The fifty-five Guernseys which went through the sale sold for $13,310, an average of exactly $242.

The sale included a dispersal of the S. O. Nelson, C. H. Mackay and George Brothers' herds which had been carried on a partnership proposition for five years and were sold to dissolve the partnership.

Considering the large number of young things offered at the sale, the average was considered very good.

Following is a list of the purchasers, together with animals bought and prices paid:

Fred Alexander, Crawfordsville, Indiana	
Nassau Princess 127768	$170
Crain & Clampett, Thorntown, Indiana	
Captain Boone of Georgeland 95538 (Bull)	155
Frank E. Crane, Galveston, Indiana	
Harbor Hill's Jane 106681	235
Mrs. Daisy Crane, Galveston, Indiana	
Heifer Calf	50
Roy Clampett, Colfax, Indiana	
Wood Lawn Minnie's Missy 93570	230
Claven Badskey & Son, South Whitley, Indiana	
Wood Lawn's Metermable 113405	215
Jay B. Deutsch, Big Bay, Michigan	
The Second Dame of Harbor Hill 65956	235
Georgeland Desire 142899	225
Imp. Boone's Valentine 105711	760
Desire of Boone	100
Cherub's Gold of Prospect (Bull Calf)	850
Verandess of Killarney Farms 64067	300
Twilight May of Jones Farm 190085	300
Jno. L. Dickerson, Charleston, West Virginia	
Georgeland's Valentine 149559	575
Valentine's Beauty of Georgeland	200
Georgeland Lassie 149355	610
W. F. Duff & Son, Lebanon, Indiana	
Imp. Boone's Queen of Georgeland 84061	260
Cary George, Lebanon, Indiana	
Valentine of Georgeland 186828	140
Harold P. Gilkey, Kalamazoo, Michigan	
Pride of Boone	135
Dairy Maid of Boone Herd 190335	180
H. M. Gilmour, Franklin, Indiana	
Hopeful Queen of Georgeland 159484	145
Hoosier Princess	255
Boone's Echo 191359	175
Georgeland Boone Lassie	135
H. C. Horneman, Danville, Illinois	
Imp. Boone's Daisy 84017	675
Ethyl M. Howard, Zionsville, Indiana	
King's Echo of Georgeland 159808	300
Beauty of Boone Herd 138327	280
F. F. Johnson, Russiaville, Indiana	
Linellen's Monarch 113836 (Bull Calf)	30
P. C. Jones, Connersville, Indiana	
Calf	55
Charles Kleinsmith, Mulberry, Ohio	
Harbor Floss 71362	115
Wood Lawn's Adventurer 157777	115
Paul S. Logan, Lafayette, Indiana	
Wood Lawn Jemina's Mable 85913	175
Viola I. McClellan, Warren, Indiana	
Model Ida 89894	305
Samuel E. Molter, Goodland, Indiana	
Harbor Hill Squaw 88941	250
Wood Lawn's Katherine 95457	240
J. A. Ridgway, La Porte, Indiana	
Georgeland Boone Queen	100
Walter G. Rowe, Wolcottville, Indiana	
Captain's Lassie of Georgeland 15814	200
Imp. Boone's Desire of Georgeland 84065	260
Boone's Crescent 189552	170
Boone's Star 189553	170
Ernest W. Sass, Hoopeston, Illinois	
Imp. Boone's Pride of Georgeland 84054	285
Miney's La Belle of Riverview 67574	200
George R. Simpson, Owensville, Indiana	
Meteor of the Ridge 53088 (Bull)	190
W. B. Strong, Fountain City, Indiana	
Bull Calf	50
Andrew D. Thurston, Palmyra, Missouri	
Harbor Hill Nannette 120523	485
The Papoose 190479	130
Sheila of Killarney Farms 83880	270
Lilly of Boone Herd 190336	260
West Virginia University, Morgantown, West Virginia	
Harbor Hill Dame 2d 187714	425
Dr. J. F. William, Clarksburg, West Virginia	
Hoosier Georgeland Daisy 190754	185
Boone's Golden Maid 190480	105
Polly Boone 190770	155
Georgeland Boone's Desire	175
Boone's Prude 189483	135
Wood Lawn Monarch's Laura 190512	185

"An Imaginary Line"

GEOGRAPHICAL and political boundary lines have significant meanings when they have to do with international discussions. At other times, it seems, they are no more than imaginary lines,—such as, for instance, between countries that have common interest in Guernseys.

"ON BOTH SIDES OF THE LINE"

For purposes of classification, it has been our practice to refer to Canada, Guernsey, England, etc., as "Foreign" in publishing news notes. A good friend, both of the JOURNAL and the Guernsey cow, is J. R. Hamilton, of Coghlan, British Columbia. Friend Hamilton finds himself in such a position in relation to the States, that the classification of Canadian news under "Foreign" is objectionable to him, and he gives some very good reasons. Here is a picture of two of them.

He writes: "Please send me some literature to give away. I am a sort of Guernsey missionary in these parts . . . . . I notice you call us folks outside of the States 'Foreign'. Better call Canada and Honolulu 'Neighbor Countries'. I live exactly on the international line, eight miles from the Pacific Ocean. Some of my cows are now pasturing in the United States, and I hate to think that their calves are foreigners! The little girl in this picture has one foot in Canada and the other in the United States. The calf is in both countries, so I guess it is not a foreigner."

GUERNSEY BREEDERS' JOURNAL

VOL. 28 NO. 10

FOR THE ADVANCEMENT OF THE GUERNSEY
Published the first and fifteenth of each month by THE AMERICAN GUERNSEY CATTLE CLUB at Peterboro, New Hampshire
SUBSCRIPTION PRICE: PER YEAR, $2.00

NOVEMBER 15, 1925

JAMES M. CODMAN

James M. Codman, at the age of sixty-three years, died recently at his home after a two days' illness of pleurisy. He was the son of the James M. Codman who was for many years President of THE AMERICAN GUERNSEY CATTLE CLUB, and had continued his father's choice herd of Guernseys until his death.

THE ADVANCED REGISTER SITUATION

Probably no single phase of pure bred dairy cattle breeding had caused so much deep thought during the past eight months as that of Advanced Register testing,—and rightly so, as no other development in the industry has such an influence on its well-being. A few breeders have followed the suggestion made at the Annual Meeting, and have set down their thoughts on the subject for publication and discussion in the JOURNAL. Other papers are being prepared, but the matter deserves still further attention. As was announced in June, the JOURNAL pages are open to all who have constructive thoughts to present.

Perhaps a brief review of the actual existing conditions will cast further light on the subject. Here are figures assembled by the Advanced Register Division, showing the present trend in testing. In the following table, the first column shows the number of breeders testing cows; the second shows the number who are testing in the Farmers' Division; the third, the number of cows on test in all classes; and the fourth, the number on test in the Farmers' Division alone.

At Annual Meeting Time			
504	81	2055	185
During June			
517	109	2241	287
During July			
529	122	2272	322
During August			
521	122	2253	341
During September			
523	124	2151	339
During October			
526	134	2129	363

At the present time, there are twenty-two more breeders testing cows in all classes of the Advanced Register, than last May, and they are testing seventy-four more cows, after the normal summer overlapping increase has subsided. In the Farmers' Division, fifty-three more breeders, an increase of sixty-five per cent., are testing 178 more cows, an increase of nearly 100 per cent.

The table points to a continually increasing popularity in Farmers' Division testing among all classes of breeders, but it also indicates, though not in such great proportion, an increasing confidence in **all** Advanced Register activities.

A STITCH IN TIME

At first glance it seems a fine thing that so many farmers are in immediate need of Guernsey bulls. On theot her hand, further inquiry shows that most of those who are in the market for bulls with the principal requirement that they be ready for service, have failed to anticipate the need. It would be a poor factory manager who ordered his raw materials from day to day.

The thinking breeder as a general rule has planned for his future herd sire at least a year in advance, and many of the most successful even have their bulls on paper for two or three generations in advance. While the small breeder is handicapped by his limited resources, the fact that he can use only one bull at a time is no excuse for failing to at least have a prospective herd sire in sight within a few months before he is actually required in the herd.

Too many men start to buy their next herd sire when the old bull has outlived his usefulness. What sort of success in breeding can be expected when a bull is bought only because he is within reach of the buyer's pocketbook and is the first that the market offers? This is neither constructive breeding nor good business management. From the breeding standpoint, it savors of buying a bull merely because, as the Iowa people put it, he is a cow freshener. There is no herd so poor in production or quality that the choice of its herd sire does not require careful thought and selection. Each successive herd sire should be chosen to correct some fault or deficiency in the females of the herd. His ancestry should be such that his daughters will produce more than their dams. His type and that of his dam should be such as to correct the conformation of his daughters in their most critical points. Such a bull can rarely be picked up at short notice. Study and search are required, even on the part of the small farmers,—in fact, even more so than with the established breeder, because he has further to go to attain near-perfection in his herd.

WISCONSIN GUERNSEYS

This office is in receipt of a new booklet entitled "Wisconsin Guernseys,"—the handiwork of the Wisconsin Guernsey Breeders' Association, through its Secretary, C. H. Hulburt, The idea of a year book or similar catalogue for a state is not new, but its rendition in this instance is praiseworthy. Furthermore, it seems to have the backing of a large part of the state, as no less than fourteen of the local Guernsey Breeders' Associations in Wisconsin have taken advertising space, a very good percentage for a new project. We do not know the extent of its circulation, but the book should make an impression wherever it is received. It is replete with interesting facts and information about the Guernseys in Wisconsin, and is well illustrated and printed. Congratulations, Wisconsin!

INTEGRITY AND SKETCHING

"We, the undersigned, breeders of Guernsey cattle, recognizing the importance of a trustworthy Herd Book, that shall be accepted as a final authority on all questions of pedigree, and desiring to secure the influence and co-operation of those who feel a genuine interest in jealously guarding the purity of this stock, do hereby agree to unite in forming an Association for the publication of a Herd Book, and adopt for our government the following Constitution."

These were the thoughts of eleven men who met at the Astor House, New York, February 7, 1877, for the purpose or organizing THE AMERICAN GUERNSEY CATTLE CLUB. They sounded the keynote that is today the watchword of the association that came into being with the writing and acceptance of those words. Through nearly half a century the guiding thought in the rules and conditions laid down by the CLUB for the transaction of its business has been "maintain the purity of the breed by establishing the integrity of the Herd Book." Confidence in the statements appearing on a Certificate of Entry has not only a moral but a financial value to the breed. Either is enough to warrant unceasing care and watchfulness against errors.

In a series of future illustrated articles to appear in the JOURNAL, the Herd Register Division of the CLUB will point out some of the more common errors appearing on applications received from Guernsey breeders,—especially those relating to making sketches. At best, sketching is an arduous task, particularly if the person filling out the application is not naturally adept at pen and ink work. However, it is one of the most important parts of the whole system of Herd Book keeping. The Secretary recently wrote to the Field Secretaries of the Guernsey breed in the following words:

"One of the very important points in the registration of any pure bred animal is an absolutely infallible method of identification. No breed has a more natural characteristic for this identification than does the Guernsey. The fact remains, however, that sketches filed in this office on the whole are not the specific means of identification that they should be. We appeal to you in your field work to constantly emphasize the importance of careful sketching."

LEGAL STANDARDS OF DAIRY PRODUCTS U. S. DEPARTMENT OF AGRICULTURE

The standards for milk, cream and butter given in the following table were obtained through questionnaires and personal letters sent to the appropriate officials in the several states. In every case they are given as reported by those officials, and it is believed that they represent the standards at the date on which compilation was made.

These standards were reported as being in effect July 1, 1924, but the department does not assume responsibility for any discrepancies or for changes which have been made since the date given. In all cases where the very latest data is desired, it is advisable to write the State food control official of the state concerned.

The Federal standards presented here are administrative definitions and standards as issued by the Secretary of Agriculture for the guidance of officials in the enforcement of the Federal food and drugs act and for those State officials whose acts adopt or specify the adoption of the Federal standards. All of the Federal standards appear in Department of Agriculture Circular 136, or in Food Inspection Decisions issued subsequent to the publication of this circular.

The Federal laws and regulations regarding dairy products are administered by the Bureau of Chemistry of the United States Department of Agriculture, and the State laws by the State food control officials. This compilation of Federal and State standards is distributed by the Bureau of Dairying for the use of those interested or engaged in the dairy industry.

	MILK		CREAM		BUTTER	
	B. F.	S. N. F.	T. S.	B. F.	B. F.	Water
ALABAMA	3.25	8.5	11.75	18.00	80.00	16.00
ARIZONA	3.25	8.7	11.95	18.00	80.00	16.00
ARKANSAS						
CALIFORNIA	3.00	8.5	11.5	18.00	80.00	16.00
COLORADO	3.00			16.00	80.00	16.00
DISTRICT OF COLUMBIA	3.50	9.0	12.5	20.00	83.00	12.00
FLORIDA	3.25	8.5		18.00	Fed.	
GEORGIA	3.25	8.5	11.75	18.00	82.50	16.00
IDAHO						
ILLINOIS	3.00	8.5	11.5	18.00	18.00	16.00
IOWA	3.00	8.5	11.5	16.00	80.00	
INDIANA	3.25	8.5	11.75	18.00	80.00	16.00
KENTUCKY	Fed.	Fed.		18.00	80.00	16.00
LOUISIANA	3.50	8.5			80.00	15.00
MAINE	3.25		1.75	18.00		
MARYLAND	3.25		12.5	18.00	Fed.	Fed.
MASSACHUSETTS	3.35		12.00	15.00	80.00	16.00
MICHIGAN	3.00		12.5	18.00	80.00	
MINNESOTA	3.25			20.00	80.00	16.00
MISSISSIPPI	3.00	8.5	11.75	18.00	80.00	
MISSOURI						
MONTANA	3.25	8.5	11.75	20.00	80.00	16.00
NEBRASKA	3.00			18.00		
NEVADA	3.25	8.5	11.75	22.00	82.50	16.00
NEW HAMPSHIRE	3.35		11.85	18.00	80.00	
NEW JERSEY	3.00		11.5	16.00	80.00	16.00
NEW YORK	3.00		11.5	18.00	80.00	
NORTH CAROLINA	3.25	8.5	11.75	18.00	82.50	16.00
NORTH DAKOTA	3.00		12.00	15.00	Fed.	Fed.
OHIO	3.00	9.0	12.00	18.00	80.00	16.00
OKLAHOMA	3.50	8.5	12.00	18.25	80.00	16.00
OREGON	3.20	8.5	11.7	18.00	80.00	16.00
PENNSYLVANIA	3.25		12.00	18.00	80.00	16.00
RHODE ISLAND	3.25		12.00	18 Light 40 Heavy	Fed.	Fed.
SOUTH CAROLINA						
SOUTH DAKOTA	3.25	8.5		18.00	80.00	
TENNESSEE	3.50	8.5	12.00			
TEXAS				18.00	82.50	
UTAH	3.20	8.8	12.00	30,24	80.00	16.00
VERMONT	3.25	8.5	11.75	24 18.00	80.00	16.00
VIRGINIA	3.25	8.5	11.75	18.00	80.00	16.00
WASHINGTON	3.25	8.5		18.00	80.00	
WEST VIRGINIA	3.00	8.5	11.5	18.00	80.00	16.00
WISCONSIN	3.00	8.5		18.00	82.50	16.00
WYOMING	3.00	8.5	11.5	18 coffee 30 whipping	80.00	16.00
FEDERAL (Defined without numerical standard)				18.00	80.00	16.00

THE COVER CUT

The cover cut shows the herd and barns at Rockspring Farm, owned by William A. Hill, Rockville, Maryland.

THE PACIFIC INTERNATIONAL

The telegraphic report of the Pacific International Livestock Exposition states that the senior and grand champion Guernsey bull was May Rose Cherub 70934; senior and grand champion cow was Yeoman's Mixter Babette 106041, owned by Mrs. Minnie Miller. All six championships went to Idaho. The detailed report will be published in the December 1 issue of the JOURNAL.

SALES AND MEETINGS

Nov. 25. Annual Sale of 200 pure bred and grade Guernseys, La Crosse County Guernsey Breeders' Association, West Salem, Wisconsin. H. W. Griswold, Sales Manager.

Mar. 24, 1926. Twenty-fourth and Semi-annual Consignment Sales of the Waukesha County Guernsey Breeders' Association. F. E. Fox, Sec'y, Waukesha, Wisconsin.

May 13, 1926. National Guernsey Sale, Hinsdale, Illinois. Charles L. Hill, Rosendale, Wisconsin, Sales Manager.

Nov. 14–21. Pacific Slope Dairy Show, Oakland, California.

Nov. 14–21. American Royal Live Stock Show, Kansas City, Missouri.

ADVANCED REGISTER NOTES

FOLLOWING are the changes and additions in the list of State Champions since the last publication of the JOURNAL. Our State Champions are gradually progressing in new class representations. Three new classes are added,—Montana Class G, New York Class FFF, and West Virginia CC.

MONTANA

G Patroness' Lady Kathryn 164684, A. R. 17131, 6973.3 pounds of milk 315.4 pounds of butter fat; breeder and owner, Rudolph H. Ledum, Billings.

NEW YORK

FFF Rose's Beauty of Farview 137886, A. R. 17104, 7936.8 pounds of milk, 384.5 pounds of butter fat; breeder, Est. Reade Manroe, Red Creek; owner, Levi A. Martin, Oneida.

OREGON

DDD Oregon Pet 112652, A. R, 15754, 10287.5 pounds of milk. 580.8 pounds of butter fat; breeder, Edward & Chris Rieben, Banks; owner, Riben Bros., Banks.

PENNSYLVANIA

CCC Imp. Tackler II. of Brickfield 150682, A. R. 17124, 8709.9 pounds of milk, 453.7 pounds of butter fat; breeder, E. H. Best, Island of Guernsey; owner, B. D. Miller, Honesdale.

WEST VIRGINIA

CC Waddington Mildred 104813, A. R. 13281, 12431.0 pounds of milk, 581.0 pounds of butter fat; breeder and owner, E. W. Oglebay, Wheeling.

November 1, 1925, there were 526 breeders that are doing Advanced Register testing, 134 of which are testing in the Farmers' Division, Triple Letter Class. The total number of cows on test is 2129, 363 of which are tested in the Triple Letter Class. The number of breeders in the Farmers' Division show agradual increase.

Dolly Dimple, a Meritorious Grade Guernsey, owned by Gage E. Tarbell, Smithville Flats, New York, has completed her Advanced Register record with 10174.5 pounds of milk and 501.5 pounds of butter fat in Farmers' Division Class AAA. Compared with pure bred records this amount of milk is the eleventh highest for the Triple Letter Class and the production of butter fat, 501.5, ranks tenth for Triple Letter Class. Her record of butter fat would make her a Class Leader in AAA in sixth place if she was a pure bred.

Carwytham Queen 41121 that has completed four official records has been entered September 3, 1925, on her fifth test. She is owned by E. E. Hills, Shrewsbury, Massachusetts.

Shop Girl of Edgewater 87184, owned by William Fahnestock, Katonah, New York, started August 2, 1925, on her third Advanced Register record.

Pauline of Shady Lawn Farm 96386, A. R. 14256, has completed her second Advanced Register record with a credit of 16914.2 pounds of milk and 854.5 pounds of butter fat. This record was started at the age of five years and 202 days. Her first record was made in class DD and was very creditable, 12628.5 pounds of milk and 677.53 pounds of butter fat. She was bred by F. E. Drury, Willoughby, Ohio, and is owned by Mrs. M. J. Barker, Jr., Garrettsville, Ohio.

Lady C. of Mara Alva 92264, A. R. 9964, that is making her fourth Advanced Register record in Farmers' Division, Triple Letter AAA, is making a fine record. In 220 days she has produced 11426.3 pounds of milk and 557.37 pounds of butter fat. This amount of butter fat is the second largest so far in Triple Letter Class and if her record continues she will be the leading cow for the Triple Letter Class. W. S. McBane, East Liverpool, Ohio, is her owner.

Poppy of Annandale 122528, bred and owned by Moses Taylor, Mount Kisco, New York, has finished an unofficial record in class D of 11400.4 pounds of milk and 622.9 pounds of butter fat.

Demonstrator's Amethyst of Longwood 133317, that started her first test at the age of two years and 208 days, has completed her test with an unofficial record of 9377.8 pounds of milk and 602.1 pounds of butter fat in class F. Her average per cent. is 6.42. Ernest B. Dane, Center Harbor, New Hampshire, is her breeder and owner.

Anesthesia Faith of Hill Stead 114354, A. R. 12732, has finished her third Advanced Register record with 19741.9 pounds of milk and 1112.5

THE FOLLOWING COWS DESERVE HONORABLE MENTION FOR ONE MONTH'S PRODUCTION

(Credits subject to final verification)

NAME AND OWNER	Test begun	Milk	Butter Fat	Month	Class
Shagbark's Dorothy 117764	4—4-25	1698.1	77.94	Aug.	D
Owner: J. O. Winston		1596.0	70.70	Sept.	
Saugerties, New York					
Convent's Ultra Queen Rose 127433	7-11-25	1602.5	75.00	Sept.	D
Owner: Paul Moore, Convent, New Jersey					
Etherston Dolly 140033	2—1-25	861.9	60.33	Aug.	G
Owner: W. H. Forster, Erie, Pennsylvania					

THE FOLLOWING COWS DESERVE HONORABLE MENTION FOR ONE YEAR'S PRODUCTION

NAME AND OWNER	Test ended	Milk	Butter Fat	Class
Pauline of Shady Lawn Guernsey Farm 96386, A. R. 14256	8—6-25	16914.2	854.5	A
Owner: Mrs. M. J. Barker, Jr., Garrettsville, Ohio				
Florham Goodwill 117861, A. R. 17091	9—4-25	12285.1	708.3	D
Owner: Mr. & Mrs. Paul Moore, Convent, New Jersey				
Trigables Princess Auric 168889, A. R. 17129	8-31-25	12034.4	615.5	FF
Owner: B. N. Dickinson, Chazy, New York				

pounds of butter fat in class B. This wonderful record should make her the leading cow for the Guernsey breed, a Class Leader for class B in first place and a State Champion for Connecticut, when her record becomes official. She should take third place among the cows with the highest average for three or more records of 700 pounds or over of butter fat. Mrs. Alfred A. Pope, Farmington, Connecticut, is her breeder and Mrs. John Wallace Riddle, Farmington, Connecticut is her owner. A more detailed account of this cow will be given in a later edition of the JOURNAL.

Oregon Pet 112652, A. R. 15754, is the fifth cow of the breed to be a World's Champion and hold first place in two classes at the same time. Her first record of 8849.0 pounds of milk and 517.30 pounds of butter fat was made in class FFF and made her a Class Leader in class FFF in first place, which place she continues to hold and her second record completed in class DDD of 10287.5 pounds of milk and 580.8 pounds of butter fat, ranks first for class DDD. The production of butter fat, 580.8, is the leading record for the Farmers' Division Triple Letter Class. Anton's Lucile Primrose 71470, A. R. 11493, holds second place with 573.75 pounds of butter fat. Oregon Pet 112652 was owned by Edward & Chris Rieben, Banks, Oregon, and is owned Rieben Brothers, Banks, Oregon.

Pen-Y-Bryn Farm Notes

AMONG the outstanding Guernsey cows at Pen-Y-Bryn Farm, owned by W. Bazett, Duncan, B. C., Canada, are two half sisters, Stella of Pen-Y-Bryn 51614 and Daisy of Comiaken 2590. Both are direct descendants of Queen of Comiaken 24321, the foundation cow purchased from the East over twenty years ago.

Up to the age of six, Stella was never put on official test. She was a very steady producer. At the age of six, she began her first official record with ordinary care and twice daily milking. In 349 days she produced 12158 pounds of milk and 577 pounds of butter fat. She was dry for two months then started her second test. She was milked three times a day for six months, twice the remaining six and produced 12298 pounds of milk containing 658 pounds of butter fat. She was dry for two months, and then started her third test. During this record she was milked three times daily for the greater part of the time, and produced 14863 pounds of milk and 676 pounds of butter fat. She was again dry for two months, and dropped two fine calves. As she was ten years old, it was thought advisable not to force her that year. In her second month she gave 1869 pounds of milk and finished her year with 15506 pounds of milk with 696 pounds of butter fat. She is again on test and is doing well.

Daisy of Comiaken 2590, out of the same dam as Stella, began her first official test at the age of seven, and produced 12204 pounds of milk and 541 pounds of butter fat. In two months she freshened again, and ill with milk fever, and in 286 days produced 10243 pounds of milk containing 438 pounds of butter fat. At the age of nine, she began her third test, was milked three times throughout the year, and produced an average of seventy-two pounds of milk daily for the first two months. She finished her year with 17441 pounds of milk and 782 pounds of butter fat. She is again on test and doing fine.

Thirty-two records as follows, nine two year, six three year, six four year, eleven mature records, made by fifteen different cows out of this herd, average 8621 pounds of milk and 402 pounds of butter fat.

—FRANCES C. CORNING
Secretary

New Superintendent of A. R. Testing in Washington

THE announcement is made that R. D. Tucker, superintendent of official testing for the state of Washington has resigned to become associated with the Whatcom County Dairymen's Association and that J. C. Knott has been appointed to succeed him and as a member of the Department of Dairy Husbandry, State College of Agriculture, Pullman, Washington.

APPROVED ADVANCED REGISTER RECORDS

From October 15, 1925 to November 1, 1925

Includes A. R. 17085 to A. R. 17135 with re-entries: 11289; 13091; 13241; 13281; 14256; 14994; 15754

CLASS A—Five Years and Over

A. R.		Lbs. Milk	Lbs. Fat	Per Cent. Fat	Age Yrs.	Age Mos.	OWNER
R°14256	Pauline of Shady Lawn Guernsey Farm 96386	16914.2	854.5	5.05	5	6	Mrs. M. J. Barker, Jr., Garrettsville, Ohio
R13091	Glen Gable Lady Williams 78541	11666.6	652.5	5.59	7	6	C. S. McCall, Bennettsville, S. C.
17109	Omega Margaret 81088	14225.1	597.7	4.20	6	9	E. A. Moore, New Kensington, Conn.
‡¶17111	Imp. Ma Carriere Nellie II. 106242	10673.2	586.6	5.50	5	9	A. R. Attridge, Baraboo, Wis.
R11289	May King's Alvada 95721	13016.3	578.7	4.45	5	7	Clemson Agricultural College, Clemson College, S. C.
‡¶17089	Rosalind's Jessie 70925	11587.4	562.8	4.86	7	7	Est. Noah Eby, Wakarusa, Ind.
17085	Golden Butter Cup of Locust Grove 91340	9548.2	526.4	5.51	5	4	Henry W. Leeds, Westville, N. J.
17102	Woodland's Edwardina 83546	11128.8	511.5	4.60	5	3	Felix M. Warburg, White Plains, N. Y.
17094	Governor's Rose of Maple Park 97850	12309.6	502.7	4.08	5	2	John W. Hollis, Hornell, N. Y.
¶17114	Roberta of Wellslea 89740	9897.4	490.2	4.95	6	0	Miss Dorothy Cadwalader, Wayne, Pa.
17110	Freesia of The Forges 85334	8520.1	478.3	5.61	6	3	Sherman L. Whipple, Plymouth, Mass.
‡17086	Pergue's Golden May 106589	7809.5	403.9	5.17	5	5	R. Soquet, Green Bay, Wis.

CLASS B—Four and One-Half to Five Years

17107	Rody of Dreamwold 100786	14021.5	733.3	5.23	4—9	Fred K. Babson, Hinsdale, Ill.
R13241	May King's St. Martin's Triumph 98831	11195.3	597.0	5.33	4—9	Clemson Agricultural College, Clemson College, S. C.
‡¶17113	Ferby's Daisy of Anna Dean Farm 2d 102256	9309.7	489.4	5.26	4—10	A. C. Kleinhans, Brookfield, Wis.
*17127	Grassland Youdena 118900	10843.1	476.5	4.39	4—9	Joseph Walter Miller, Princeton, N. J.

CLASS C—Four to Four and One-Half Years

R¶13281	Waddington Mildred 104813	12431.0	581.0	4.67	4—5	E. W. Oglebay, Wheeling, W. Va.
‡17092	Evergreen Peggy 107740	8877.4	529.3	5.96	4—4	H. D. Parker, Greeley, Colo.
‡17090	Pretoria's Flake 109641	9224.3	528.2	5.73	4—1	Est. Noah Eby, Wakarusa, Ind.
‡***†17124	Imp. Tackler II. of Brickfield 150682	8709.9	453.7	5.21	4—2	B. D. Miller, Honesdale, Pa.

CLASS D—Three and One-Half to Four Years

17091	Florham Goodwill 117861	12285.1	708.3	5.77	3—9	Mr. & Mrs. Paul Moore, Convent, N. J.
*¶†17157	Blue Bell of Wilchester 113288	15450.5	695.3	4.50	3—9	Arthur M. Smith, Lake City, Mich.
R***†15754	Oregon Pet 112652	10287.5	580.8	5.65	3—11	Rieben Bros., Banks, Oregon
R¶14994	Virginia's Lass 113290	11155.2	553.0	4.96	3—10	E. W. Oglebay, Wheeling, W. Va.
‡17115	Dakota Princess 116784	9749.6	506.4	5.19	3—10	R. W. Kann, Foxholm, N. Dak.
17126	Lady Dawn of Rockingham 121061	8267.4	447.2	5.41	3—6	B. D. Miller, Honesdale, Pa.

CLASS E—Three to Three and One-Half Years

17096	Aralia's Yeksa Girl 120548	12143.8	551.3	4.54	3—5	Caumsett Farm, Huntington, N. Y.
17132	Faustina of Spring Brook Farm 119147	9407.4	521.7	5.55	3—3	Glenchester Farms, Inc., Wyebrooke, Pa.
17134	Imp. Osceola Sarkie 123869	9245.6	420.5	4.55	3—1	C. Prescott Knight, River Point, R. I.
17130	Quaker Boy's Constance 120268	8016.3	408.2	5.09	3—5	D. Frank Dillon, Leominster, Mass.

CLASS F—Two and One-Half to Three Years

¶17129	Trigables Princess Auric 168889	12034.4	615.5	5.11	2—8	B. N. Dickinson, Chazy, N. Y.
17095	Raider's Luxury of Waddington 132484	11024.7	567.1	5.14	2—8	E. W. Oglebay, Wheeling, W. Va.
17088	Gerar Mary Jane 2d 129299	10289.8	567.0	5.51	2—6	John E. McLoughlin, Clinton, N. Y.
¶17087	Moose Valley Dee 126862	9923.6	539.6	5.44	2—9	Theodore Hollister, Duluth, Minn.
‡17116	Rosemary Dorothy 129988	10502.1	500.1	4.76	2—10	R. W. Kann, Foxholm, N. Dak.
17093	Cosquay's Rosalind 131419	10050.0	497.7	4.95	2—7	B. F. Adkins, Hebron, Md.
17117	Appin's Faith 130272	9223.6	489.8	5.31	2—9	C. S. McCall, Bennettsville, S. C.
17097	Randot Betsy 2d 169266	8446.2	474.7	5.62	2—6	Louis S. Cox, Methuen, Mass.
17099	Corium Pretty Maid's Cora 130962	8066.5	403.7	5.00	2—8	F. J. Rueping, Fond du Lac, Wis.
¶17121	Imp. Slogan's Sweet Flower of Westview Farm 149246	8286.6	403.4	4.87	2—9	Rud K. Hynicka, Lebanon, Pa.
17101	Woodlands Rolanda 117067	8288.3	390.6	4.71	2—8	Felix M. Warburg, White Plains, N. Y.
***17104	Rose's Beauty of Farview 137886	7936.8	384.5	4.84	2—7	Levi A. Martin, Oneida, N. Y.

CLASS G—Under Two and One-Half Years

17135	Fontaines Molly of Fernbrook 140528	11181.9	572.5	5.12	2—4	Edmund N. Huyck, Rensselaerville, N. Y.
17098	Langwater Sailor Girl 128745	11127.9	556.1	5.00	2—5	E. F. Price, Port Chester, N. Y.
17105	Delight of Fern-Dell 143380	9973.4	529.8	5.31	2—5	William Larsen Canning Co., Oneida, Wis.
17108	King's Dalena of Four Pine 133275	10552.3	520.4	4.93	2—4	Fred K. Babson, Hinsdale, Ill.
17119	Coker Ledyard Rose 137787	9302.3	511.4	5.50	2—1	Pedigreed Seed Company, Hartsville, S. C.
17128	Upland's Anna Belle of Wawa 132900	9945.2	507.7	5.10	2—5	Wawa Dairy Farms, Wawa, Pa.
17106	Fawn of Fern-Dell 143382	10051.6	506.5	5.04	2—4	William Larsen Canning, Co., Oneida, Wis.
¶17125	Warrior's Marie Jane 160420	9800.4	495.6	5.06	2—1	W. T. White, Chagrin Falls, Ohio
17133	Yeoman's Mixter Comet 151338	9508.3	490.6	5.16	2—2	George Sumner Barton, Boylston, Mass.
17103	Sunnybrook Royal Amulet 138153	8929.4	472.6	5.29	2—2	William T. White, Princeton, N. J.
‡17112	Jewel's Matilda of Avalon 135558	8530.1	462.0	5.42	2—2	E. C. Peck, Macedonia, Ohio
17100	Woodlands Bella 130122	8815.7	450.1	5.11	2—1	Felix M. Warburg, White Plains, N. Y.
¶17123	Abbie of Pomeroy 139441	10231.9	448.7	4.39	2—3	William Larsen Canning Co., Oneida, Wis.
17120	Coker Golden Moss Rose 135455	7536.8	432.8	5.74	2—1	Pedigreed Seed Company, Hartsville, S. C.
17122	Woodside Rondibosch 164762	9380.3	403.0	4.30	1—11	Alex D. Robinson, Willow Grove, Pa.
¶17118	Appin's Hope 170456	7381.4	353.9	4.79	1—9	C. S. McCall, Bennettsville, S. C.
‡17131	Patroness' Lady Kathryn 164684	6973.3	315.4	4.52	1—10	Rudolph H. Ledum, Billings, Mont.

Bulls Admitted to the A. R. by Daughters Whose A. R. Numbers Appear in Brackets

NANTASKA'S PRETORIA KING OF INGLESIDE 44652 [14002-17090]
WOODLANDS ONEIDA 52468 [17100-17101]
MURNE'S GOLDSEEKER OF A. D. F. 39316 [11756-17113]
GERAR PEARL'S ROYAL 58411 [16524-17123]
DALLAS OF FOREST LODGE 50420 [16924-17131]
UPLAND'S CONQUEROR 57855 [16965-17093]
SAUGERTIES ROYAL PRINCE 59532 [16770-17103]
AMELIA'S ROSE GOLD OF OPHIR 80460 [16731-17119]
QUAKER BOY OF SHADOW FARM 58062 [16503-17130]
MAY KING'S GOLDEN LADDIE 39080 [17062-17132]

Double Letter Class¶ Triple Letter Class*** Class Leader† Exceeds requirement by 100% or over° 1 day test‡ 1 & 2 day test* Re-entriesR

TEN LEADING COWS
IN THE SEVERAL CLASSES OF
THE ADVANCED REGISTER

		Lbs. Milk	% B. F.	Lbs. B. F.	% of requirement
CLASS A Five Years and Over. Minimum Requirement 400.0 lbs. Butter Fat. Includes Both the Single and Double Letter Classes. Duration of record, 365 days.	Countess Prue 43785 A. R. 6909	18626.9	5.92	1103.3	275.8
	Murne Cowan 19597 A. R. 1906	24008.0	4.57	1098.2	274.5
	May Rilma 22761 A. R. 1726	19673.0	5.46	1073.4	268.4
	Nella Jay 4th 38233 A. R. 3194	20709.9	4.92	1019.3	254.8
	Langwater Nancy 27943 A. R. 1826	18783.5	5.39	1011.7	252.9
	Dairy Maid Queen of Spring Hill 7406 A. R. 8231	18180.7	5.56	1011.2	252.8
	Langwater Hope 27946 A. R. 1978	19882.0	5.05	1003.2	250.8
	Lillia of Iowa 2d 61500 A. R. 7589	18520.1	5.39	998.4	249.6
	Yeksa's Tops of Gold's Fannie 22362 A. R. 2394	19794.9	4.96	981.5	245.4
	My Fancy of Falcon's Flight 42999 A. R. 7296	18214.7	5.38	979.1	244.8
CLASS B Four and One-Half to Five Years** Minimum Requirement 381.8 lbs. Butter Fat. Includes Both the Single and Double Letter Classes. Duration of record, 365 days.	Edna of Mountain View 70827 A. R. 8706	16151.6	5.78	933.1	234.7
	Fannie of Moorland Farm 129904 A. R. 12741	18090.5	5.08	919.2	236.1
	Marshie D. V. 67481 A. R. 6858	14729.9	6.21	915.1	229.0
	Dairymaid of Pinehurst 24656 A. R. 843	17285.3	5.27	910.7	234.5
	Kate of Farview 82754 A. R. 11926	19227.8	4.71	905.7	229.3
	Brookmead's Starlight 73133 A. R. 10041	17078.2	5.10	870.8	218.4
	Criterion's Clara Bella 76128 A. R. 12801	15709.3	5.45	856.2	217.4
	Lone Pine Mollie Cowan 91285 A. R. 11728—BB	16927.7	4.96	840.3	213.1
	Georgina's Dorothy 68387 A. R. 9074	17292.4	4.84	836.8	214.6
	Masher's Countess of Dellwood 72081 A. R. 7650	15274.9	5.45	832.2	218.0
CLASS C Four to Four and One-Half Years** Minimum Requirement 363.5 lbs. Butter Fat. Includes Both the Single and Double Letter Classes. Duration of record, 365 days.	Norman's Missaukee Red Rose 89724 A. R. 10844	17527.2	5.14	900.7	239.3
	Gertrude Claire 99550 A. R. 15917	18942.5	4.72	893.4	243.2
	Pearl Rose of the Glen 47414 A. R. 4900	16855.6	5.25	884.2	231.8
	Winnie of Roughwood 96448 A. R. 12643	16185.5	5.46	883.1	231.4
	Langwater Zara 89273 A. R. 10632	14653.6	5.85	857.6	226.6
	Azucena's Pride 2d 24957 A. R. 1469	16203.9	5.28	855.7	232.7
	Murne's Apple Bud of A. D. F. 83445 A. R. 10067	14691.5	5.82	854.7	223.9
	Governor's Pauline 30472 A. R. 2441	14930.0	5.66	844.5	226.8
	Yeoman's Mixter Nancy 106036 A. R. 16376	15541.7	5.43	843.5	228.9
	Mixter Fairmaid 87594 A. R. 9828	14713.4	5.71	839.5	227.4
CLASS D Three and One-Half to Four Years** Minimum Requirement 345.3 lbs. Butter Fat. Includes Both Single and Double Letter Classes. Duration of record, 365 days.	La Noce's May Rose 91329 A. R. 11788	18119.9	5.15	932.8	266.0
	Dolly Dimple 19144 A. R. 628	18458.8	4.91	906.9	256.5
	Regent's Italia 106261 A. R. 16158	16825.3	5.25	882.8	251.8
	Cherub's Cora of Shorewood 83706 A. R. 9683	15498.9	5.61	869.6	246.8
	Caribou Rosalie 131869 A. R. 13845	15721.6	5.29	832.2	231.9
	Pearl's Orpha 98429 A. R. 14851—DD	15149.6	5.47	828.9	239.1
	Rilma of Bay Cliffs 93480 A. R. 11549—DD	15684.7	5.24	821.7	232.9
	Rockingham Maid 94933 A. R. 12060	15433.2	5.32	820.4	229.6
	Clover of Pencoyd 3d 48274 A. R. 4832	14360.3	5.70	818.0	235.7
	Langwater Heroine 49483 A. R. 5292	16221.1	4.97	805.6	228.7
CLASS E Three to Three and One-Half Years** Minimum Requirement 327.0 lbs. Butter Fat. Includes Both the Single and Double Letter Classes. Duration of record, 365 days.	Afterglow of Roughwood 84605 A. R. 10106	16815.7	5.22	878.2	255.1
	Jehanna Chene 30889 A. R. 2588	16186.7	5.33	863.4	251.1
	Dairymaid of Pinehurst 24656 A. R. 843	14562.4	5.91	860.3	260.3
	Shuttlewick's Jipsultana 108138 A. R. 13713	17429.3	4.63	807.3	235.1
	Imp. Donnington Goldie 5th 59866 A. R. 4811	17861.7	4.46	796.5	239.2
	Golden Secret's Pearl 77034 A. R. 8595	17044.6	4.66	794.4	230.1
	Beacon Hill Rose Queen 97102 A. R. 13797	15749.1	4.96	781.5	229.3
	Lassie of Rising Sun 92893 A. R. 12981	14038.2	5.54	777.3	234.3
	Regina of Fairydale 134075 A. R. 14726	13477.0	5.74	773.2	226.4
	Lillia of Iowa 2d 61500 A. R. 7589	14239.3	5.43	773.0	233.5
CLASS F Two and One-Half to Three Years** Minimum Requirement 308.8 lbs. Butter Fat. Includes Both the Single and DoubleI etter Classes. Duration of record, 365 days.	Brightness of Indian Bridge 85110 A. R. 11524	14460.0	5.71	826.0	258.2
	Nella Jay of Pencoyd 77520 A. R. 8730	16325.6	4.97	810.6	250.3
	Katherine's Trixie 100396 A. R. 8580	18495.7	4.28	791.5	254.0
	Merry Lillian 118270 A. R. 15935	12625.9	6.13	774.5	245.9
	Langwater Hope 27946 A. R. 1978	15078.8	5.13	773.6	247.8
	Imp. Pearl of Rocque a Boeuf 94324 A. R. 11671	12929.3	5.98	773.4	242.4
	Emmadine Masherlette 109227 A. R. 13265	16604.0	4.62	767.6	246.2
	Dorothy of Brookdale 103307 A. R. 11193	15927.7	4.80	764.5	235.5
	Jesebel of Edgemoor 52584 A. R. 6195	12434.9	6.02	748.3	239.1
	Mixter Faithful 101637 A. R. 11670—FF	12601.9	5.91	744.7	241.2
CLASS G Under Two and One-Half Years** Minimum Requirement 290.5 lbs. Butter Fat. Includes Both the Single and Double Letter Classes. Duration of record, 365 days.	Procris Snowdrop 120156 A. R. 14306	15487.7	5.31	822.2	278.8
	Shuttlewick Levity 101850 A. R. 13362	16896.0	4.76	804.4	273.8
	Cathedral Kate 126395 A. R. 16125	16339.8	4.90	801.1	263.2
	Shuttlewick Hebe 129735 A. R. 16538	18640.5	4.21	783.9	262.7
	Ultra of Edgemoor 107121 A. R. 14056	13493.6	5.69	767.4	248.8
	Norman's Missaukee Red Rose 89724 A. R. 10844—GG	15122.3	5.03	760.7	254.3
	Ultra Celia 72478 A. R. 8206	12566.2	6.01	755.8	246.4
	Langwater Phyllis 70607 A. R. 6614	13288.4	5.62	746.2	244.7
	Brookmead's Dorothy 55715 A. R. 6082	14179.4	5.23	742.1	248.1
	White's Royal Lassie 111467 A. R. 15197	13407.2	5.53	741.2	244.1

Average Yield of 70 Class Leaders: 16288.5 lbs. Milk; 855.4 lbs. Butter Fat; 5.25 per cent.

The above are as they appeared Nov. 1, 1925

SUMMARY OF 20521 ADVANCED REGISTER RECORDS

	Records	Lbs. Milk	Lbs. B. F.	Per Cent.
Class A	6178	10804.7	533.5	4.94
Class B	1327	10389.6	517.2	4.98
Class C	1606	10014.2	503.7	5.03
Class D	1755	9635.3	488.4	5.07
Class E	2024	9053.1	454.9	5.02
Class F	2517	8779.6	442.1	5.04
Class G	5114	8429.8	421.7	5.00
	20521	9603.0	479.4	4.99

Milk Production

Best Year's Record 24008.0 lbs.

Av. Ten Largest Records 20639.1 lbs.

Butter Fat Production

Best Year's Record 1103.3 lbs.

Av. Ten Largest Records 1027.9 lbs.

HONORABLE MENTION

Largest Single Letter Record for which Certificate has been written since last issue of JOURNAL: Pauline of Shady Lawn Guernsey Farm 96386, Re-entry: 16914.2 lbs. milk; 854.5 lbs. butter fat in Class A.

**Requirements: For each day over the minimum age add 0.1 lb. butter fat to the minimum requirement.

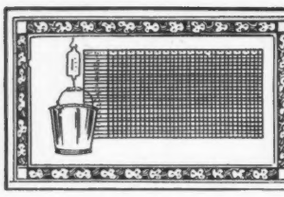

TEN LEADING COWS
IN THE SEVERAL CLASSES OF
THE ROLL OF HONOR

		Lbs. Milk	% B. F.	Lbs. B. F.	% of requirement
CLASS AA Five Years and Over. Minimum Requirement 400.0 lbs. Butter Fat. Must carry a calf for at least 265 days of the record. Duration of record, 365 days.	Golden Coronet of Jean Du Luth 81283 A. R. 10315	15485.9	6.26	968 8	242.2
	Pearl's Dot 57445 A. R. 6140	19602.5	4.93	965.8	241.5
	Jean Du Luth Coronet 52816 A. R. 6392	20004.0	4.76	952.3	238.1
	Duchess Ruth 47060 A. R. 3523	14644.2	5.81	850.5	212.6
	Blossom of Bowood 62681 A. R. 7971	14079.7	5.93	835.4	208.9
	Elm Road Lady Rilma 65584 A. R. 14430	19003.4	4.39	834.4	208.6
	Janet of Prospect Hill 79916 A. R. 10473	18536.7	4.47	828.1	207.0
	Ashley's Queen 49527 A. R. 10769	16173.7	5.09	822.8	205.7
	Carwytham Queen 41121 A. R. 4456	15788.4	5.17	816.3	204.1
	Fern of Glenville 67181 A. R. 9112	15157.6	5.38	815.6	203.9
CLASS BB Four and One-Half to Five Years** Minimum Requirement 381.8 lbs. Butter Fat. Must carry a calf for at least 265 days of the record. Duration of record, 365 days.	Lone Pine Mollie Cowan 91285 A. R. 11728	16927.7	4.96	840.3	231.1
	Miss Bella of Rocky Reach 2d 68460 A. R. 12254	15084.0	5.47	825.3	206.8
	King's Itchen Goldie 96339 A. R. 13487	14371.9	5.66	813.3	210.2
	Park's Judith Beauty 76118 A. R. 8533	15338.8	5.01	768.5	196.0
	May Rose of Westbrook Farm 56445 A. R. 7991	15530.0	4.87	757 1	194.9
	Duchess France of Walnut Glens 3d 71860 A. R. 12072	15591.0	4.84	755.0	188.9
	Ingleside Queen May Rose 76205 A. R. 8873	13590.5	5.55	754.5	193.3
	Rose Queen of Edgemoor 79092 A. R. 14055	13130.9	5.67	744.3	186.5
	Beauty of Chicona 65537 A. R. 8111	13563.7	5.48	742.7	186.9
	Kate's Princess Jewel of Springcrest 63736 A. R. 9722	14683.1	4.97	729.2	185.3
CLASS CC Four to Four and One-Half Years** Minimum Requirement 363.5 lbs. Butter Fat. Must carry a calf for at least 265 days of the record. Duration of record, 365 days.	Merry Rose Maid 105929 A. R. 13048	13944.3	5.90	822.3	217.4
	Bob's Elderon Mable 97880 A. R. 15484	16952.3	4.82	816.9	222.0
	Linden Girl of Harbor Hill 3d 58625 A. R. 4651	15032.9	5.23	785.9	207.0
	Galaxy's Violet of Mara Alva 74195 A. R. 11525	13722.2	5.69	781.1	213.7
	Lola of Crystal View 99673 A. R. 15965	14561.6	5.28	768.7	202.7
	Ultra of Edgemoor 107121 A. R. 14036	13529.1	5.67	767.3	209.1
	Silver Star of Jean Du Luth 84246 A. R. 10460	14659.1	5.19	761.5	201.2
	New Hope Prudence 101277 A. R. 16164	16085.9	4.62	743.9	200.3
	Convent's Duvallerie's Yvonne 82012 A. R. 13059	13020.8	5.64	733.8	194.9
	Blanche of Sulphur Springs 82252 A. R. 13264	14209.4	5.16	732.8	194.1
CLASS DD Three and One-Half to Four Years** Minimum Requirement 345.3 lbs. Butter Fat. Must carry a calf for at least 265 days of the record. Duration of record, 365 days.	Pearl's Orpha 98429 A. R. 14851	15149.6	5.47	828.9	239.1
	Rilma of Bay Cliffs 93480 A. R. 11549	15684.7	5.24	821.7	232.9
	Katonah's Dew Drop 76698 A. R. 8584	16505.5	4.76	786.0	217.3
	Imp. Angulosa's Blanche of Langwater 110748 A. R. 14758	13562.3	5.39	730.4	208.3
	Albamont Forget-me-not 111348 A. R. 14633	13163.6	5.54	729.4	208.9
	Lady Mary of Sunnygables 101475 A. R. 14487	15674.3	4.61	722.9	202.6
	Star's Welcome 99399 A. R. 14885	14215.7	5.00	710.4	199.3
	Milford of Bethany 65962 A. R. 7334	13727.6	5.16	708.8	195.2
	Langwater Fairy 97979 A. R. 15116	13605.0	5.14	699.5	197.6
	*Blue Bell of Wilchester 113288 A. R. 17157	15450.5	4.50	695 3	195 9
CLASS EE Three to Three and One-Half Years** Minimum Requirement 327.0 lbs. Butter Fat. Must carry a calf for at least 265 days of the record. Duration of record, 365 days.	Daisy of Chicona 94894 A. R. 13460	12015.2	6.23	748.1	222.2
	Brilliant Lassie 86452 A. R. 11008	13870.0	5.38	746.3	217.3
	Goldmead's Bright Star 102077 A. R. 14720	15233.5	4.78	727.7	215.2
	Clarabelle of the Rancho 121269 A. R. 11974	11890.3	6.08	723.3	219.3
	Missaukee Sally 103153 A. R. 13266	13199.2	5.47	722.2	210.0
	Daisy of Mobjack 85119 A. R. 12163	12860.3	5.61	722.1	213.1
	Golden Princess of Sunnygables 102966 A. R. 14741	15496.0	4.62	716.5	211.9
	Dairydette's Verena of Chippewa 88813 A. R. 12523	13368.8	5.22	697.9	207.6
	Early Dawn 83549 A. R. 11278	10882.6	6.31	686.7	208.0
	Lucky Girl of the Rancho 120783 A. R. 11818	15265.5	4.40	672.3	201.2
CLASS FF Two and One-Half to Three Years** Minimum Requirement 308.8 lbs. Butter Fat. Must carry a calf for at least 265 days of the record. Duration of record, 365 days.	Mixter Faithful 101637 A. R. 11670	12601.9	5.91	744.7	241.2
	Guernest Ruth 76671 A. R. 9392	14357.2	5.17	742.9	231.9
	Golden Coronet of Jean Du Luth 81283 A. R. 10315	12253.5	5.95	729.7	231.3
	Ma Floreine 90747 A. R. 12100	11186.7	6.22	695.6	220.7
	Imp. Rosie II. of Vimiera 93734 A. R. 11356	13396.9	5.14	688.4	211.2
	Red Echo Jessica 122562 A. R. 15953	11737.4	5.84	685.4	218.6
	Westview Eulalie 101869 A. R. 14431	12058.5	5.68	684.4	212.6
	Cherub's Promise of Shorewood 83709 A. R. 10800	12311.2	5.55	683.5	213.3
	Victor's Annie of Fern Crest 108419 A. R. 14760	13144.3	5.18	680.5	209.3
	Star Gazer's Easter Rose 128023 A. R. 16802	13559.4	4.98	675.1	209.1
CLASS GG Under Two and One-Half Years** Minimum Requirement 290.5 lbs. Butter Fat. Must carry a calf for at least 265 days of the record. Duration of record, 365 days.	Norman's Missaukee Red Rose 89724 A. R. 10844	15122.3	5.03	760.7	254.3
	Merry Rose Maid 105929 A. R. 13048	13138.4	5.63	740.0	244.2
	Imp. Prospect's Rose des Houards 89003 A. R. 7549	13157.8	5.52	726.9	247.4
	Tuscarora Ledyard Blossom 92158 A. R. 10732	12620.6	5.60	707.0	237.4
	Maple Glen Miss Frost 89053 A. R. 10888	13165.6	5.26	692.8	227.4
	Pearl Rose of Beaver Ridge 63932 A. R. 7082	12390.4	5.56	688.8	225.5
	Minnehaha's Papoose 67732 A. R. 7211	11623.6	5.84	678.4	233.5
	Leda's Daisy Moon 102680 A. R. 13425	12260.8	5.43	666.0	220.1
	Bay Cliff's Glenwood Girl 125878 A. R. 16240	14772.5	4.47	660.0	221.5
	Waldorf's Periwinkle 130346 A. R. 16300	10548.8	6.23	657.6	219.2

Average Yield of 70 Class Leaders: 14260.5 lbs. Milk; 753.1 lbs. Butter Fat; 5.28 per cent.

The above are as they appeared Nov. 1, 1925

SUMMARY OF 3469 DOUBLE LETTER RECORDS

	Records	Lbs. Milk	Lbs. B. F.	Per Cent.
Class AA	1004	10364.6	517.4	4.99
Class BB	255	10256.8	512.7	5.00
Class CC	325	9736.1	488.8	5.02
Class DD	326	9443.1	473.4	5.01
Class EE	371	8895.9	449.8	5.06
Class FF	424	8636.5	453.5	5.25
Class GG	764	7988.7	413.1	5.17
	3469	9319.7	472.2	5.07

Milk Production

Best Year's Record 20004.0 lbs.

Av. Ten Largest Records 18069.4 lbs.

Butter Fat Production

Best Year's Record 968.8 lbs.

Av. Ten Largest Records 873.0 lbs.

HONORABLE MENTION

Largest Double Letter Record for which Certificate has been written since last issue of JOURNAL: Blue Bell of Wilchester 113288, A. R. 17157: 15450.5 lbs. milk; 695.3 lbs. butter fat in Class DD.

*First appearance in this list. **Requirement: For each day over the minimum age add 0.1 lb. butter fat to the minimum requirement.

TEN LEADING COWS
IN EACH OF THE SEVERAL CLASSES OF THE FARMER'S DIVISION

		Lbs. Milk	% B. F.	Lbs. B. F.	% of requirement
CLASS AAA Five Years and Over. (Minimum requirement 360 lbs. Butter Fat.) Duration of record, 305 days. Milked twice daily. Must carry calf for 205 days.	Ada's Queen of Dean Valley 71095 A. R. 10119	11781.3	4.72	556.4	154.6
	Sharon Bell 76326 A. R. 8166	8912.6	6.15	548.1	152.3
	Stella's Lily 49984 A. R. 14482	11344.8	4.53	513.6	142.7
	Imp. Lady Fanny of La Grande Maison 57648 A. R. 13525	10394.0	4.85	503.6	139.9
	Iris's Lass 54838 A. R. 6663	10556.6	4.75	501.8	139.4
	Gilmore's Folly Girl 73600 A. R. 15236	9092.8	5.51	500.7	139.1
	Gertrude of Oak Hill 78328 A. R. 13998	8833.9	5.64	498.0	138.3
	Primrose of Oaklee 116077 A. R. 12536	11078.2	4.45	492.9	136.9
	Masher's Flavia 29972 A. R. 4106	10645.8	4.61	490.3	136.2
	Follyland Juvenal's Hope 86292 A. R. 11112	9372.5	5.17	484.5	134.6
CLASS BBB Four and One-Half to Five Years** Minimum requirement 341.8 lbs. Butter Fat. Duration of record, 305 days. Milked twice daily. Must carry calf for 205 days.	Anton's Lucile Primrose 71074 A. R. 11493	10084.1	5.69	573.8	167.6
	Gilmore's Tipperary 82359 A. R. 14284	9253.7	5.11	473.0	133.9
	Missy May Belle 73303 A. R. 12441	8351.3	5.59	466.9	130.1
	Miss Victory's Countess 102142 A. R. 13597	7963.1	5.83	464.1	130.0
	Trevose Maid 76616 A. R. 12793	10699.4	4.31	461.4	130.8
	Yeksahurst Maude 82528 A. R. 13888	8552.7	4.84	414.0	118.9
	Sequel's Rosy of Maple Grove 86385 A. R. 11861	7414.2	5.54	410.8	114.5
	Louise of Lu-Alyn 3d 82142 A. R. 9305	7338.4	5.44	399.0	114.8
	Lord Rose Mar's Neshobe 75148 A. R. 12778	6870.5	5.76	395.5	115.3
	Goldy's Gladys of Rose Point 75265 A. R. 13119	8229.3	4.79	394.6	111.5
CLASS CCC Four to Four and One-Half Years** Minimum requirement 323.5 lbs. Butter Fat. Duration of record, 305 days. Milked twice daily. Must carry calf for 205 days.	Sharon Bell 76326 A. R. 8166	9171.9	5.90	541.4	165.5
	Edgerton's Marvina 88619 A. R. 13082	8561.5	5.82	498.2	146.5
	Foshay's Jeanette 100220 A. R. 13665	9069.1	5.16	467.6	140.0
	Gilmore's Y. Girl 90004 A. R. 15026	9303.4	4.89	455.0	137.9
	*Imp. Tackler II. of Brickfield 150682 A. R. 17124	8709.9	5.21	453.7	137.3
	Merry-Maid of Grass Mere Guernsey Farm 113076 A. R. 17025	8981.7	4.88	438.2	135.1
	Jewel of Tile Spring Farm 79760 A. R. 12174	7731.4	5.43	420.1	129.3
	Cowslip of Little Farm 109960 A. R. 14230	7391.3	5.66	418.6	122.8
	Mixter Vesta Dean 79730 A. R. 12547	9555.0	4.32	412.3	122.5
	Clover Lawn's Fancy 81057 A. R. 13208	7963.3	5.15	410.2	122.6
CLASS DDD Three and One-Half to Four Years** Minimum requirement 305.3 lbs. Butter Fat. Duration of record, 305 days. Milked twice daily. Must carry calf for 205 days.	*Oregon Pet 112652 A. R. 15754	10287.5	5.65	580.8	180.4
	Langwater Elegy 117251, A. R. 17036	9884.1	4.91	484.9	151.8
	Dora's Ida of Grove Farm 89200 A. R. 13211	8313.7	5.61	466.2	150.2
	Gerar Richmond 80034 A. R. 12675	7826.4	5.89	461.2	143.1
	Yeksa Queen of Bailey Falls 88398 A. R. 13204	8477.0	5.18	439.5	137.1
	Azalia's May Rose 83369 A. R. 12695	8823.9	4.89	431.3	134.1
	Geoffrey's Princess Ena 105243 A. R. 15735	7503.5	5.38	403.8	126.7
	Deer of Falmouth 81594 A. R. 12922	7540.5	5.33	402.0	125.8
	Mayflower Jehanna 77092 A. R. 11466	7841.9	5.08	398.0	123.7
	Elsie of Cloverleaf Stock Farm 105032 A. R. 15408	7158.5	5.24	374.8	117.8
CLASS EEE Three to Three and One-Half Years** Minimum requirement 287.0 lbs. Butter Fat. Duration of record, 305 days. Milked twice daily. Must carry calf for 205 days.	Foshay's Jeanette 100220 A. R. 13665	8345.0	5.62	468.7	157.2
	Imp. Barbis of Lilyvale 159283 A. R. 16609	8694.1	5.27	457.8	155.9
	Ultra's Anna Belle of Walnutvale 118574 A. R. 16736	10337.9	4.23	436.9	145.8
	Margery Verna 81960 A. R. 10659	8587.3	5.09	436.7	148.6
	Cherry of Tile Spring Farm 90661 A. R. 12345	7743.0	5.27	408.1	141.4
	Springdale Rose 112787 A. R. 15956	7950.6	5.13	407.6	136.2
	Triple Oaks Bonnie Lassie 115817 A. R. 16105	9134.5	4.42	403.6	134.7
	Pet of Midvalley 116150 A. R. 16013	8068.7	4.98	402.2	134.9
	Brookdale Bettie 105672 A. R. 13313	7142.6	5.54	395.9	135.8
	Reaper's Rosemary of Oak Hill 90428 A. R. 13411	7564.6	5.20	393.7	129.2
CLASS FFF Two and One-Half to Three Years** Minimum requirement 268.8 lbs. Butter Fat. Duration of record, 305 days. Milked twice daily. Must carry calf for 205 days.	Oregon Pet 112652 A. R. 15754	8849.0	5.85	517.3	181.9
	Interloch's Lilly 128276 A. R. 16981	9002.1	4.92	442.8	161.3
	Mayflower's Fawn Face 92475 A. R. 13794	8503.4	5.20	442.1	155.3
	Stillaguamish Fluff 121307 A. R. 16008	8590.2	5.11	438.6	157.5
	Meadowland Leota 126354 A. R. 16317	8120.8	5.24	425.4	156.0
	Golden Boy's Beauty of Holly Farm 136885 A. R. 17031	7693.6	5.50	423.4	156.9
	Nina's Pride of Huss Homestead Farm 118853 A. R. 16100	8209.7	5.12	420.5	148.9
	Elmway's Harriet 119208 A. R. 15594	6755.3	5.97	403.1	147.8
	Lillian's Beauty of Huss Homestead Farm 118854 A. R. 16099	7026.7	5.64	396.3	140.5
	Cifs's Pearl 90009 A. R. 11780	7851.1	4.99	391.9	139.3
CLASS GGG Under Two and One-Half Years** Minimum requirement 250.5 lbs. Butter Fat. Duration of record, 305 days. Milked twice daily. Must carry calf for 205 days.	River Banks Nella Jay 149720 A. R. 16781	8348.2	5.06	422.3	157.8
	Elmway's Heroine 127112 A. R. 16303	6698.1	6.08	407.1	155.2
	Queen of Greenvale 94039 A. R. 11774	7680.8	5.26	403.8	153.3
	Stockdale Lassie 97703 A. R. 12505	9094.6	4.44	403.6	153.4
	Jeanette's Ultra Maid 118782 A. R. 15721	7541.5	5.30	399.4	154.5
	Springdale May Lyndora 126067 A. R. 15836	8435.9	4.73	399.4	151.3
	Tuscarora King's Betty 104358 A. R. 12779	7198.5	5.52	397.4	156.7
	Coral's Tristian of Spring Ridge 101823 A. R. 13272	8340.9	4.66	388.9	145.0
	Springdale May Beauty 125850 A. R. 16074	6984.5	5.37	374.9	144.9
	Springdale May Violet 129963 A. R. 16104	7755.2	4.83	374.3	145.6

Average Yield of 70 Class Leaders: 8558.8 lbs. Milk; 442.6 lbs. Butter Fat; 5.17 per cent.

The above are as they appeared Nov. 1, 1925

SUMMARY OF 190 TRIPLE LETTER RECORDS

	Records	Lbs. Milk	Lbs. B. F.	Per Cent.
Class AAA	43	8739.9	428.2	4.90
Class BBB	14	8316.7	424.5	5.10
Class CCC	15	8169.1	423.7	5.19
Class DDD	15	7802.9	404.8	5.19
Class EEE	23	8003.8	400.5	5.00
Class FFF	31	7410.8	387.5	5.23
Class GGG	49	6533.9	329.8	5.05
	190	7634.4	386.4	5.06

Milk Production	Butter Fat Production
Best Triple Letter Record 11781.3 lbs.	Best Triple Letter Record 580.8 lbs.
Av. Ten Largest Records 10782.5 lbs.	Av. Ten Largest Records 533.8 lbs.

HONORABLE MENTION

Largest Triple Letter Record for which Certificate has been written since last issue of the JOURNAL: Oregon Pet 112652, Re-entry: 10287.5 lbs. milk; 580.8 lbs. butter fat in Class DDD.

*First appearance in this list. **Requirement: For each day over the minimum age add 0.1 lb. butter fat to the minimum requirement.

WHAT THE COWS ARE DOING

Their latest credits in the Advanced Register

***SPECIAL NOTE:** This list contains the monthly and total credits as checked at the time of going to press. Any omissions or back credits given signify that either data had not been received in time or are held pending verification. These credits are subject to verification and correction until final approval and acceptance and are all made on the two-day basis except where especially noted. Re-entry test is indicated by a * before the cow's name. Farmers' Class record is indicated by a †.*

Name and Number	Class	Days	Month	Month Credit Lbs. Milk	Month Credit % B. Fat	Month Credit Lbs. B. Fat	Total Credit Lbs. Milk	Total Credit Lbs. B. Fat
ADKINS, B. F., COSQUAY FARM, HEBRON, MD.								
Cosquay Golden Maid 113112	B	228	Aug	954.7	4.96	47.35	8097.4	393.48
Cosquay's Rose of Gold 88531	A	197	Aug	1180.5	5.50	64.93	8401.0	429.01
Cosquay's Sweet Rose 131418	D	304	Aug	772.6	4.93	38.09	9332.5	435.07
Marjorie of Cosquay 104995	A	152	Aug	1164.3	4.55	52.98	6619.8	295.96
Rosebud of Cosquay 111725	B	279	Aug	793.3	5.14	40.78	8634.1	435.87
AGNEW, J. S., INVERNESS FARM, BURKEVILLE, VA. 1 day test.								
Bonnie of Inverness 177373	G	123	Aug	816.4	5.53	45.15	3413.6	162.48
Cavalier's Verbena 184613	C	134	Aug	1107.5	5.24	58.03	5245.5	241.83
Charlotte of Inverness 179455	D	207	Aug	406.1	6.19	25.14	5835.9	296.86
Grapelawn Daisy 95669	A	76	Aug	1018.0	4.39	44.69	2583.5	101.21
Grapelawn Vimiera 147787	A	256	Aug	719.4	5.23	37.62	7322.0	356.28
Laura of Inverness 91486	A	231	Aug	978.2	4.96	48.52	8919.1	354.79
Mabel of Wasteland 59727	A	351	Aug	754.5	5.41	40.82	10300.8	504.34
Rhoda of Hammond 90059	A	351	Aug	500.4	5.31	26.57	8909.9	399.75
Verbena of Inverness 176728	C	76	Aug	1025.7	5.25	53.85	2782.6	123.08
Wolfpen Shadow 110272	A	17	July	611.1	4.24	25.91		
		48	Aug	1144.7	4.24	48.54	1755.8	74.45
s. Wolfpen Invader 46481								
d. Floy of Mixter Farm 38529 A. R. 4530								
AINGER, F. B. JR., NORTHVILLE, MICH. 1 day test.								
Missaukee Alverda 121242	E	320	Aug	645.5	5.44	35.12	10636.2	513.38
Missaukee Flossie 135675	F	319	Aug	315.9	4.26	13.46	8511.8	441.34
Princess's Missaukee Nancy 117068	D	348	Aug	563.8	4.66	26.27	11355.8	569.03
Royal Maid of Bon Ayre 127612	E	343	Aug	749.3	4.34	32.52	10720.2	551.02
ALEXANDER, WALTER, BONNIE DOON FARMS, WAUSAU, WIS. 1 day test.								
Maple Crest Polly 85875	A	359	Sept	619.5	7.29	45.16	11348.9	736.66
ALLEN, H. M., SWEET SPRINGS FARM, TROY, OHIO.								
Dolly of Sweet Springs 67793	A	334	June	690.5	5.36	37.01		
		365	July	726.0	5.15	37.39	11611.6	553.9
Sweet Springs Pride 107034	A	352	Aug	414.2	5.24	21.70	9514.2	452.93
AMES, JOHN S., LANGWATER FARM, NORTH EASTON, MASS.								
Imp. Angulosa's Blanche of Langwater 110748	A	230	Sept	1281.1	5.27	67.51	12337.8	609.74
Imp. Brickfield's Tulip of Langwater 137122	D	273	Sept	1099.2	4.50	49.46	11868.9	513.42
Imp. County Flower of Langwater 149216	A	328	Sept	889.9	4.81	42.80	13411.3	621.73
Imp. Golden Tip of Langwater 149245	E	230	Sept	1104.5	4.30	47.49	9426.0	399.61
Langwater Fidele 98593	A	307	Sept	1192.1	5.28	62.94	14401.4	709.56
Langwater Gem 122456	D	214	Sept	1030.7	5.23	53.91	7816.8	386.17
Imp. Slogan's Lady Astor of Langwater 149219	A	135	Sept	1089.1	4.50	49.01	5673.7	231.97
ANDREW, H. R. & NELSON, ELMER, BUTTERFIELD FARM, LIVINGSTON, WIS.								
Dora of Little Platt 90067	A	207	Aug	1370.8	4.54	62.23	10553.2	495.48
Vanity of Haddon 34677	A	18	July	781.3	3.52	25.94		
		49	Aug	1552.2	3.32	51.53	2333.5	77.47
s. Glenwood's Combination 8th 12550 A. R.								
d. Victoria of Haddon 11261								
ANDRUS, H. F., OAKHURST FARM, MILLERTON, N. Y.								
Imp. Butter Girl of Palotterie III. 175138	A	119	Aug	1237.7	5.82	72.03		
		149	Sept	1120.1	5.33	59.70	6637.6	358.32
Imp. Florence of Bas Sejour 140246	D	249	Aug	460.8	5.27	24.28		
		279	Sept	539.9	5.57	30.07	10059.0	478.42
Foremost's Lassie 142396	F	110	Aug	1065.7	4.60	49.02	4092.0	168.10
Mimosa Calendar 114593	B	133	Aug	1151.4	5.11	58.84	5744.7	250.86
Riverview's Glenwood Beauty 85775	A	77	Aug	1166.4	5.19	60.54		
		107	Sept	1059.1	5.25	55.60	4171.2	205.24
Saugerties Ultra Lucy 136937	F	304	Aug	845.3	5.91	49.96		
		334	Sept	803.3	6.44	51.73	9435.1	555.40
Saugerties Ultra Princess 146586	G	194	Aug	763.4	5.45	41.61		
		224	Sept	740.5	5.69	42.13	5868.3	308.37
Imp. Ultra II. des Simons 140247	C	140	June	954.2	4.41	42.08		
		171	July	1049.2	4.21	44.17		
		202	Aug	952.0	4.93	46.93		
		232	Sept	846.0	4.92	41.62	8714.1	380.40
ATTRIDGE, A. R., BARABOO, WIS. 1 day test.								
Aurelley of Hickory Grove 138631	G	273	Sept	650.3	5.99	38.95	8459.6	402.11
Fena of the Horse-Shoe Farm 144581	G	303	Aug	487.4	4.62	22.52		
				40.0	4.77	1.91		
		333	Sept	506.8	4.77	24.17	7391.8	334.57
Imp. Ma Carriere Cherry II. 106249	A	214	Sept	849.8	5.09	43.25	8852.9	402.97
Malvina of Hickory Grove 74613	A	273	Sept	864.9	4.64	40.13	7098.3	343.08
ATWOOD, HOWARD, ORCHARD VIEW FARM, BOLTON, MASS.								
Emma of Oak Bluffs 92311	A	187	Sept	903.0	4.46	40.27	7544.3	332.27
Orchard View Alice 112174	C	365	Sept	408.6	4.98	20.35	13318.4	642.3
Orchard View Bluebell 139400	F	137	Sept	707.3	4.84	34.23	3548.5	155.76
Orchard View Daisy 150172	F	117	Sept	982.9	5.54	54.45	4175.8	206.39
Ruby Albania of Nashawtuc 96788	A	187	Sept	1228.0	4.96	60.91	8702.9	417.35
Secret's Willow 150446	C	200	Sept	968.2	5.15	49.86	7329.1	365.93
BAAB & GRADY, ORRVILLE, OHIO. 1 day test.								
*Gulnare's Castelpolly 57815	A	20	Sept	759.1	4.10	31.12		
s. Billy Sunday 20177 A. R.								
d. Yeksa's Maurine 33727								

Titania of M. & G. Farm 147578	F	16	Sept	588.9	4.31	25.38		
s. Glen Gable Vernon 60222								
d. Titania of Chestnut Hill 62688 A. R. 12512								

BAILEY, HARRY, BEECHFORD FARMS, MOUNT TREMPER, N. Y.

Beechford's Sunny Rose 137387	F	353	Sept	754.5	5.67	42.78	11432.9	580.11
Betsey's Gem of Bellview 70041	A	31	Aug	1141.4	4.21	48.05		
		61	Sept	1070.5	4.34	46.46	2211.9	94.51
s. Imp. Galaxy's Sequel's Royal Gem 16925 A. R.								
d. Imp. Betsey of the Ponchez VI. 36391								
Gazelle's Daughter of Shagbark 88876	A	108	Sept	1578.9	4.88	77.05	5675.3	270.56
Guernest Melba 76669	A	359	Sept	1030.1	4.82	49.65	16203.2	741.47
Wolfpen Golden Cherry 97035	A	106	Sept	933.0	4.39	40.96	3501.0	139.13

BALDWIN, DWIGHT, MAPLE RIDGE FARM, WESTBORO, MASS.

Editha of Stannox 104834	A	133	Aug	953.6	5.04	48.06	5127.1	237.47
Moorland Amiable Amelotte 166023	D	104	Aug	1215.5	4.15	50.44	4737.0	199.49
Orchard View Bertha 129686	E	274	Aug	630.7	5.63	35.51	7035.5	389.29
Orchard View Jean 120851	C	116	Aug	924.5	4.83	44.65	4140.0	196.54
Upland's Diana 136810	G	365	Aug	477.8	5.74	27.43	10182.8	528.4
Upland's Minerva 140223	G	260	Aug	625.3	5.93	37.08	6954.7	383.92

BARKER, M. J., JR., MRS., BEARDSLEY FARMS, GARRETTSVILLE, OHIO.

Auricula's Jewel 154971	G	81	Sept	1121.0	3.74	41.93	3104.6	110.76
Auricula's Noble Girl 138478	F	304	Sept	520.7	5.27	27.44	8736.4	424.84
Auricula's Pride 117919	D	205	Sept	1161.0	4.52	52.48	9911.7	382.08
Beauty of Shady Lawn Guernsey 108160	A	23	Aug	891.0	5.38	47.94		
s. Paul Poster of Drury Lane Farm 46823 A. R.								
d. Prudence of Drury Lane Farm 76591								
Imp. Freda of Guernsey Home Farm 74102	A	193	Sept	1095.7	5.67	62.13	7766.7	415.82
Lihou of Shady Lawn Guernsey Farm 94058	A	59	Sept	1162.5	4.21	48.94	2324.6	105.88
Noble's Mole's Yellow Daisy 122177	D	207	Sept	863.3	5.35	46.19	6403.3	320.50

BASSE BROS., WILLALVIN FARM, WEST ALLIS, WIS. 1 day test.

Willalvin's Royal Doll 147285	G	188	Sept	678.5	4.69	31.82	4623.7	224.16
Willalvin's Royal Lady 142166	G	236	Sept	801.6	4.24	33.99	6735.6	285.07
Willalvin's Royal Starbright 142165	G	242	Sept	836.5	5.07	42.41	7226.1	353.71

BAUM, E. E., MAYBROOK GUERNSEY FARM, POTSDAM, N. Y.

Dairy Land's Queen 131354	E	134	Aug	943.0	5.46	51.49	4765.0	248.52
Moonlight's Hilda Miss 92176	A	102	Aug	1081.6	5.54	59.92	3940.6	192.55
Moonlight's Nixey Queen 88001	A	184	Aug	842.0	4.95	41.68	6545.2	289.62
Pauline of Madrid 111970	A	288	Aug	954.3	5.91	56.40	10459.2	546.88
Red Pharaon's Hilda's Queen 110073	B	243	Aug	703.1	5.96	41.90	7465.1	417.42
Red Pharaon's Hilda's Skeezix 150581	G	288	Aug	210.6	5.62	11.84	5557.9	301.98
Rosenia 2d 79581	A	153	Aug	1338.8	5.08	68.01	7478.4	345.83

BAXTER, H. A., CORNALFA FARM, CONVOY, OHIO. 1 day test.

Cornalfa Lottie 176803	G	208	July	774.2	5.01	38.79		
		239	Aug	686.4	4.91	33.70	6518.3	329.66
†Jericho's Lassie of Cornalfa 189497	G	21	June	523.0	4.75	24.84		
		52	July	824.9	4.45	36.71		
		83	Aug	729.3	4.18	30.48	2077.2	92.03
s. Jericho's Main Stay 40163 A. R.								
d. Lily of Convoy 81923 A. R. 15707								
Lily of Convoy 81923	A	53	June	1348.3	4.42	59.59		
		84	July	1150.7	4.42	50.86		
		115	Aug	1083.5	3.75	40.63	4673.5	199.19
Lucile of Cornalfa 176802	F	208	July	786.3	4.39	34.52		
		239	Aug	704.0	3.43	24.15	7125.3	310.16
Pansy of Rising Sun 83589	A	122	July	1280.2	3.96	50.70	6163.0	261.24
Polly of Evalon Farms 135579	E	92	July	811.6	4.75	38.55		
		123	Aug	633.0	4.27	27.03	3174.5	142.09
†Spot of Cornalfa 146190	F	6	July	163.5	4.66	7.62		
s. Jericho's Main Stay 40163 A. R.								
d. Violet of Bexley 2d 99949 A. R. 14330								

BENSON, E. N., JR., CINCHONA FARM, CHESTNUT HILL, PA.

Imp. Polly of the Canus 140248	D	327	Aug	189.4	5.89	11.16		
		357	Sept	220.3	4.66	10.27	12372.6	535.57

BENSON, R. LAWRENCE, COVENTRY FARM, PRINCETON, N. J.

Coventry Blossom 137609	G	284	Sept	788.9	5.85	46.15	8337.5	463.36
Coventry Chorus Girl 145198	G	189	Sept	739.1	5.45	40.28	5024.7	257.08
Coventry Radiance 132347	F	222	Sept	792.3	5.08	40.25	6685.4	296.84
Imp. Coventry Sequel's May Belle 160676	G	23	July	828.3	3.65	30.23		
		54	Aug	1250.1	3.65	45.63		
		84	Sept	1095.5	3.91	42.83	3173.9	118.69
s. Sequel's Lodestar R. G. A. S. 4131 P. S. A. R.								
d. Sequel's May Belle R. G. A. S. 16132 P. S.								
Imp. Flower Girl of Myrtle Place 148137	A	84	Sept	1036.0	4.26	44.13	3140.3	138.19
Imp. Slogan's Fac-simile 189819	F	25	Sept	861.1	3.94	33.93		
s. Sequel's Slogan R. G. A. S. 3895 P. S. A. R.								
d. Fac-similie IV. R. G. A. S. 12967 P. S.								

BERGEE, ARTHUR, HALSTAD, MINN. 1 day test.

†Topsy of Clara Cooper Farms 135412	F	30	June	772.8	5.01	38.72		
		61	July	700.7	5.01	35.11		
		92	Aug	461.9	5.01	23.14	1935.4	96.97
s. Craigamoor Rosemary's Raritan 57959								
d. Betty of Clara Cooper Farms 111745								

BIEBER, E. F. & C., DELAWARE, OHIO. 1 day test.

Beulah's Pinkie of Pokeberry 114254	C	307	Sept	814.8	4.65	37.89	13974.4	573.31

BINGHAM, LELAND C., EDINHAM FARM, NEW MILFORD, OHIO. 1 day test.

Belvy's Pride 84813	A	258	June	427.2	5.65	24.14		
		289	July	116.0	5.70	6.61	6251.8	312.36
Woodvale Masher's Frances 72166	A	365	May	20.3	5.30	1.08	9605.3	460.1
Woodvale Queen Fancy 113840	E	365	May	16.2	5.45	.88	9024.6	440.5

BISHOP, D. T., HARTVILLE, OHIO. 1 day test.

Raider's Murne of Gazelle 101718	A	157	June	933.1	4.15	38.72		
		188	July	890.2	4.21	37.48		
		219	Aug	720.0	4.49	32.33	6829.1	289.79
†Raider's Princess of Gazelle 131540	E	150	June	747.6	3.93	29.38		
		181	July	702.2	4.17	29.28		
		212	Aug	497.7	4.25	21.15	5102.4	210.36

BOSWELL, H. E., BURKEVILLE GUERNSEY FARM, BURKEVILLE, VA. 1 day test.

Aggie of Burkeville 114167	C	245	Aug	759.8	4.55	34.57	8023.0	324.23
Amber of Burkeville 114125	C	270	Aug	713.0	4.84	34.51	8067.6	381.08
Golden Secret's Elsie 98164	A	364	Aug	435.6	6.06	26.40	7418.2	382.02
Patience B. of Piedmont 90748	A	358	Aug	909.1	5.37	48.82	11359.8	531.77

Popularity Loo 85629	A	204	July	230.9	4.59	10.60		
		235	Aug	447.5	4.93	22.06	7302.2	325.44
Royal Anne 110619	B	311	Aug	709.1	4.34	30.77	10341.0	442.09
Starlight of Farview 72658	A	189	Aug	962.2	4.93	47.44	7296.4	324.31

BOWEN & GIEZENDANNER, OAK LAWN FARM, BARRON, WIS.

Dora's Queen of Medford 85888	A	254	Aug	941.9	4.78	45.02	10145.2	470.32
Fleurie of Barker Creek 130078	C	304	Aug	466.0	6.46	30.10	6288.0	381.60
Sigrid Austerlitz 116005	D	341	Aug	604.4	4.98	30.10	11314.3	522.23
Xenia of Oak Lawn 139243	F	258	Aug	574.8	4.52	25.98	7284.5	302.05

BRANT, D. O., BRANT RANCHO, OWENSMOUTH, CALIF. 1 day test.

Alice Leman of the Rancho 139963	A	153	Aug	1238.9	4.20	52.03	6636.8	280.11
Alma of the Rancho 121281	C	295	Aug	825.4	4.73	39.04	8951.6	397.43
Alta of the Rancho 172579	G	357	Aug	703.8	5.66	39.84	8892.2	466.88
Bertha M. of the Rancho 126246	A	43	Aug	1609.4	3.75	60.35	2178.1	86.11
Cornelia of the Rancho 173764	D	341	Aug	621.9	5.17	32.15	10761.2	487.96
Cousin Florence of the Rancho 121268	A	114	Aug	1728.2	3.99	68.96	7370.9	313.17
Easter Lily of the Rancho 177806	A	212	Aug	1205.8	4.89	58.96	9569.5	465.09
Elsie Queen of the Rancho 179061	B	184	Aug	1079.0	4.77	51.47	7243.0	338.20
Gold Bess's Bonnie 132137	E	31	May	1242.2	4.12	51.18		
		61	June	1171.9	4.30	50.39		
		92	July	1210.9	4.23	51.22		
		123	Aug	1168.5	4.52	52.82	4793.5	205.61
s. Alhelus of Bellevue 60597								
d. Gold Bess 48551								
Henrietta of Bon Ayre 126340	E	358	Aug	548.2	6.06	33.22	9685.2	506.49
Katherine of the Rancho 139615	G	304	Aug	602.0	4.35	26.19	6590.0	312.43
Lady May of the Rancho 176339	E	208	Aug	927.6	5.07	47.03	7230.5	356.51
Imp. Lavender II. of Les Quartiers 140250	D	227	Aug	750.1	4.71	35.33	8167.1	348.12
Little Beauty 2d 45221	A	243	Aug	734.3	4.82	35.39	6182.0	295.15
Little Queen of the Rancho 82373	A	242	Aug	1163.9	3.67	42.72	11455.8	457.78
Love Knot of the Rancho 127028	D	85	Aug	1025.7	4.66	47.80	2790.8	126.07
Madeline Alice of the Rancho 177805	A	212	Aug	1048.3	4.86	50.95	9413.6	429.20
Marguerite's Prestine of Palmhurst 96216	A	184	Aug	837.4	4.91	41.12	5425.0	246.85
Marmion's Golden Lassie 155191	G	335	Aug	555.1	4.71	26.15	8510.4	432.25
Mary Ann Zinnia 80445	A	184	Aug	1420.0	4.17	59.21	8875.9	372.54
Maxine Hambro 2d 132136	D	62	Aug	1094.2	3.23	35.34	2239.8	73.14
Millicent of the Rancho 120785	D	335	Aug	918.9	4.95	45.49	12035.5	585.10
Moonbeam of the Rancho 127031	F	365	Aug	197.3	5.24	10.34	10246.5	541.9
†Nightflower of the Rancho 140857	G	273	July	764.4	4.69	35.85		
		304	Aug	765.7	4.57	34.99	6992.6	326.32
Princess Nell of Palmhurst 102483	A	255	Aug	1179.4	4.61	54.37	9812.2	463.26
Rosebud of the Rancho 139618	G	269	Aug	1015.7	5.29	53.73	9369.2	482.41
Starlight of the Rancho 127030	F	365	Aug	178.4	4.54	8.10	10725.3	493.0
†Sunkist of the Rancho 173866	F	274	Aug	668.5	6.01	40.18	6105.4	336.73
Susnny of Ioka Farm 72829	A	274	Aug	685.8	5.20	35.66	7433.2	375.26
Sylvia of Ioka Farm 72831	A	365	Aug	109.9	4.82	5.30		
				647.1	4.87	31.51	9592.7	463.8
Tiger Rose of the Rancho 127024	D	75	Aug	1094.8	3.65	39.96	2556.2	100.81
Twinkle Star of the Rancho 172578	G	341	Aug	781.4	4.82	37.66	8220.3	386.62
Wisdom of the Rancho 171928	G	365	Aug	361.4	3.84	13.88	10473.9	403.7
Witch Girl of the Rancho 127025	F	365	Aug	220.3	4.15	9.14	10473.8	447.8
Zella of the Rancho 145653	G	55	Aug	666.1	4.30	28.64	1234.4	51.26

BRENNAN, WILLIAM, SPINNERVILLE STOCK FARM, ILION, N. Y.

Lassie Mapleton 152745	G	31	July	1179.3	4.32	50.95		
s. Saugerties Cathedral King 62534								
d. Bella Mapleton 100208								
Linda Girl of Woodside 124841	D	47	June	1515.3	3.92	59.40		
		78	July	1215.5	3.92	47.65	3601.7	141.19
Linda L. of Woodside 102607	A	61	June	1268.6	4.73	60.00		
		92	July	906.1	4.66	42.22	3439.5	162.80

BREUCHAUD, JULES, HIGH POINT SPRINGS FARM, OLIVEBRIDGE, N. Y.

Diana of High Point 153398	G	11	July	384.3	4.08	15.68		
		42	Aug	1143.9	4.08	46.67		
		72	Sept	1172.7	4.02	47.14	2700.9	109.49
s. Gayhead's Ultra Cavalier 58836								
d. Raymond's Morning Glory 42504 A. R. 5738								
Foremost Josephine of High Point 134126	E	104	Aug	732.3	5.54	40.57		
		134	Sept	648.9	5.92	38.41	3597.4	189.31
Ultra Bopeep of High Point 123788	D	192	Aug	746.9	4.56	34.06		
		222	Sept	745.4	4.77	35.56	5716.7	287.73

BREWER, H. D., ARD-NA-CLACHAN FARM, SHREWSBURY, MASS.

Halfred Farms Twilight 111880	C	344	Sept	780.7	4.78	37.32	12802.8	624.54
Langwater Waitress 93089	A	106	Sept	998.7	4.34	43.34	3666.0	156.06
Mixter Bar Maid 166678	F	9	Aug	237.4	3.97	9.42		
		39	Sept	838.0	3.97	33.27	1075.4	42.69
s. Mixter Rover 65220								
d. Mixter Farm Dairymaid 106057 A. R. 14778								
Mixter Golden Feather 151354	G	144	Sept	971.3	4.61	44.78	5298.4	224.50
Mixter Squaw 124231	E	242	Sept	750.6	5.07	38.06	7958.4	337.29
Moorland Amiable Pearl May 158258	C	193	Sept	774.7	4.70	36.41	6154.6	275.93
Patience of Wild Goose Farm 137051	E	75	Sept	1163.6	3.72	43.29	2978.2	108.62

BREWSTER, GEORGE S., "FAIRLEIGH," OYSTER BAY, N. Y.

†Golden Glow of Fairleigh 139624	F	153	Sept	894.3	4.40	39.35	5059.7	235.45
Rock Elf of Fairleigh 123986	D	183	Sept	1083.9	4.70	50.94	7377.8	332.48
Wizard's Honeysuckle of Fairleigh 139626	G	229	Sept	761.3	5.20	39.59	6670.0	333.40
Wizard's Lily of Fairleigh 104875	B	238	Sept	775.2	5.65	43.80	8497.0	443.93

BRIGGS, GLENN F., GLENDORA FARM, AUBURN, N. Y.

Gloria of Glendora 140714	G	304	Aug	817.3	5.85	47.81		
		334	Sept	717.0	6.03	43.24	9461.2	527.91
Portia of Glendora 140715	G	258	Aug	914.7	5.74	52.50		
		288	Sept	739.7	5.19	38.39	9734.4	502.52

BUCKINGHAM, S. McLEAN, MOUNT FAIR FARMS, WATERTOWN, CONN.

Mount Fair Belle 90491	A	361	Sept	1229.9	4.15	51.04		
		365	Oct	158.1	4.15	6.56	18146.7	753.4

BURALL, W. E., BUR. UT. FARM, NEW MARKET, MD.

Glydas of Plainview 109282	B	230	Aug	749.8	5.59	41.91	7392.3	339.85
Mary of Bur-Ut. Farms 138711	E	134	Aug	756.2	5.36	40.53	3915.7	176.16

BURDEN, HENRY, LONGVIEW FARMS, CAZENOVIA, N. Y.

†Edna of Eastside 122549	C	92	Sept	626.5	5.89	36.90	2174.8	122.28
†Peterkin's and France's Spoty S. 125117	D	169	Sept	787.2	5.25	41.33	6159.8	301.07

BURROUGHS, RALPH E., WELLS RIVER, VT.

†Rosetta of Buena Vista Hill Farm 137541	F	67	Sept	976.8	4.48	43.76	2163.2	99.52

CADWALADER, DOROTHY E., CHESTNUTWOLD FARM, WAYNE, PA.

Albamont Corydalis 98798	A	214	Sept	949.0	5.27	50.01	7912.1	397.73
Florence Pearl of Beechwood 140881	G	242	Sept	634.3	5.77	36.60	5549.8	302.51

CALDWELL, R. B., HAZELWOOD FARMS, CHESTER, S. C.

Beauty of Brice Farm 134721	F	304	Sept	852.8	5.11	43.58	9967.1	465.51
Guernsey Queen of Bon Ayre 70883	A	218	Sept	869.9	5.71	49.67	7936.0	420.57
Hazelwood Belle 152491	G	179	Sept	762.6	5.67	43.24	4806.7	248.21
Hazelwood Countess 155382	G	149	Sept	826.1	5.19	42.87	4438.6	203.95
Hazelwood Desire 149384	G	123	Sept	896.4	5.15	46.16	3995.7	181.95
Hazelwood Romance 149385	G	235	Sept	744.4	5.46	40.64	6536.9	336.92

CALVERT, GEORGE H., STONY HILL FARMS, GLENSHAW, PA.

Derrydale Mardys 136658	G	365	Sept	24.4	4.34	1.06	11548.4	548.5
Imp. Foxburg's Bickleigh Briar Maid 144969	E	273	Sept	950.6	4.20	39.93	11262.7	447.37
Imp. Foxburg's Duchess of Rouge Rue 144941	B	184	Aug	1020.2	4.23	43.15		
		214	Sept	876.1	3.68	32.24	8706.0	325.43
Imp. Foxburg's Les Sages Dollie 144965	D	205	Sept	1038.6	3.93	40.82	9119.1	320.96
Imp. Foxburg's Lily of La Croix 144955	D	127	Aug	1233.0	4.48	55.24		
		157	Sept	1156.6	4.68	54.13	6957.7	304.73
Shadyside's Sunbeam 144821	F	329	Sept	732.7	4.85	35.54	10826.0	502.72
Stony Hill Clara 132936	G	329	Sept	673.0	4.59	30.89	9228.9	421.54
Stony Hill Ethel 120491	D	109	Sept	971.6	4.11	39.93	4049.6	159.12

CANDLER, JOHN S., MILEYBRIGHT FARM, DECATUR, GA. 1 day test.

Appin's Lurline 116724	D	242	Sept	589.2	5.08	29.93	7136.1	316.47
Imp. Cosy VI. of the Vauxbelets 41654	A	316	Sept	136.5	6.25	8.53	10778.9	494.36
Eureka Sequel of Shoop Avenue 103938	A	213	Sept	900.8	5.20	46.84	7302.3	338.58
Gemsie Girl 139280	G	330	Sept	928.1	4.57	42.41	10837.5	486.95
Katydid's Czarina 114803	C	162	Sept	829.4	3.96	32.84	5030.2	204.96
Killarney Annie 110170	A	242	Sept	655.0	5.57	36.48	7540.2	336.89
Lovell Park Jane 133745	D	75	Sept	926.1	4.07	37.69	2522.6	99.35
Lovell Park Vyonne 92235	A	214	Sept	822.4	4.63	38.08	6808.2	323.31
Lovell Park Winnie 131737	D	116	Sept	1094.3	4.33	47.38	4361.1	187.60
Melinda S. of Cortland 120236	B	30	Sept	1057.0	4.31	45.56		
s. May King's Laddie of Chilmark 32065 A. R.								
d. Melinda S. 43910								
Rose of Papple Lane 76919	A	27	Aug	1228.6	4.23	51.97		
		57	Sept	1337.5	3.90	52.16	2566.1	104.13
s. Sultan of Athens 34227								
d. Oakland Bessie 65144								

CARTER, MARY HELEN, CAPE GIRARDEAU, MO.

Marquetta Vera 168078	G	169	Aug	796.7	5.03	40.07	5173.8	217.38
Imp. Polly IV. of North View 100118	A	350	Aug	645.8	5.11	33.00	10488.7	469.32

CARTER, S. M., CAPE GIRARDEAU, MO.

Golden Dawn's Blossom 138713	F	241	Aug	630.0	5.12	32.26	6424.5	291.67

***CASSEL, I. A., MAPLE LAWN FARM, HARLEYSVILLE, PA. 1 day test.**

Jeanette's Ultra Celia 150449	G	312	Sept	590.0	5.44	32.10	7776.1	407.58
Tested by the National Farm School								

CAUMSETT FARM, HUNTINGTON, N. Y.

Imp. Cheminante II. of the Country Hospital 160515	E	365	Sept	701.9	4.91	34.46	12283.5	527.6
Dart's Lucinda 164538	G	139	Sept	905.6	5.24	47.45	4479.9	218.35
Foremost's Beautiful Belinda 146815	G	252	Sept	1080.2	5.06	54.66	10446.1	519.49
Foremost's Beautiful Belle 145390	G	261	Sept	992.6	5.36	53.20	9068.8	467.79
Gerar Pride of Birth 121750	C	166	Sept	1270.6	4.25	54.00	7677.1	305.76
Golden Elsie of Gordondale 107001	B	229	Sept	1157.8	4.89	56.62	10582.6	516.45
Grapelawn Christine 141994	B	319	Sept	807.8	4.81	38.86	11153.9	501.08
Jewel's Miss MacCulloch of Elmview 60548	A	355	Aug	456.3	5.02	22.91		
				105.7	4.74	5.01		
		365	Sept	291.7	4.74	13.83	13452.6	615.3
Pet's Christmas Carol 159181	G	160	Sept	1059.8	4.70	49.81	5601.1	257.38

CHENEY, ALTON AUSTIN, FALCON'S FLIGHT FARM, LITCHFIELD, CONN.

Falcon's Marcella 177473	F	14	Aug	352.2	5.89	20.74		
		44	Sept	857.2	4.60	39.43	1209.4	60.17
s. Falcon's Proud Warrior 47559 A. R.								
d. Falcon's Emeline 93985 A. R. 13690								

CHENEY, B. AUSTIN, FALCON'S FLIGHT FARM, LITCHFIELD, CONN.

Falcon's Desire 84880	A	99	Sept	1177.3	4.34	51.09	4287.3	173.87
Falcon's Fairmaid 100997	B	362	Sept	641.5	5.64	36.18	12293.4	591.90
Falcon's Gladsome 106586	B	338	Sept	737.8	5.85	43.16	9820.6	528.28
Falcon's Hazel 114331	B	164	Sept	1037.6	4.96	51.46	7160.8	325.50
Falcon's Honoria 114329	C	365	Sept	561.0	5.13	28.78	10052.0	501.8
Falcon's Innocence 120829	C	227	Sept	935.0	4.65	43.48	8451.4	368.00
Falcon's June 127103	D	209	Sept	942.6	5.42	51.09	8095.2	377.54
Falcon's Keepsake 135501	F	310	Sept	820.6	5.70	46.77	10533.0	541.74
Falcon's Laughter 151359	G	246	Sept	692.2	5.35	37.03	6974.5	362.36
Falcon's Magnet 187115	G	31	Aug	853.9	4.71	40.22		
		61	Sept	799.6	5.09	40.70	1653.5	80.92
s. Falcon's Gendarme 65542								
d. Falcon's Amarylla 78633 A. R. 9455								

CHENEY, H. G., EST., GREENWAY FARM, SOUTH MANCHESTER, CONN.

Mixter Farm Darling 124224	D	177	Sept	502.2	5.29	26.57	4877.0	212.25

CLAPBOARD HILL FARM, NEW CANAAN, CONN.

Albamont Althea 146174	F	61	Sept	909.2	4.66	42.37	1766.7	78.13
Albamont Cassia 144404	G	261	Sept	684.1	5.15	35.23	7646.7	326.89
Albamont Violet 140850	E	11	Aug	366.3	3.73	13.66		
		41	Sept	1151.2	3.73	42.94	1517.5	56.60
s. Don Diavolo of Albamont 68513								
d. Albamont Calla 104195								
Governor's Betty of Maple Lawn 114621	A	8	Sept	332.6	4.95	16.46		
s. Stella of Blicq's Governor 54511								
d. Governor's Harriet D. 78785								
Pauline Raymond 2d 122505	C	74	Sept	827.3	4.01	33.17	2330.5	92.64
Southslope Flossie 92387	A	122	Sept	1074.2	3.90	41.89	4674.8	174.44
Sunbeam of Lone Mound 144396	E	79	Sept	889.4	4.22	37.53	2570.9	103.75

CLAPP, ROGER F., SOUTH MIDDLETON, MASS. 1 day test.

†Rosy Valentine 109963	A	260	Aug	526.4	5.86	30.85	6166.3	330.66

CLEMSON AGRICULTURAL COLLEGE, CLEMSON COLLEGE, S. C.

Golden Ann's Beauty 152017	G	69	Sept	764.2	4.36	33.32	1778.6	76.12
Rita Princess of A. D. F. 2d 114818	A	206	Sept	839.7	4.89	41.06	7794.7	362.41

CLEVELAND, CHARLES D., SUNNYBROOK FARM, EATONTOWN, N. J.

Silverwood's Narcissus 101672	B	218	June	362.7	5.56	20.17		
		249	July	777.2	4.64	36.06		
		280	Aug	796.4	5.40	43.01	8191.2	419.98

COGGSHALL, MAME, MAPLE GLEN FARMS, LOCKE, N. Y.

Maple Glen Yolanda Frost 145425	G	19	July	610.1	4.29	26.17		
		50	Aug	997.9	5.38	53.69		
		80	Sept	886.3	4.91	43.52	2494.3	123.38
s. Maple Glen Rising Sun 62187								
d. Maple Glen Miss Frost 89053 A. R. 10888								

COLGATE, HENRY A., HOLLY HILL FARM, GREEN VILLAGE, N. J.

Glen Gable Sylvia 152988	C	31	May	1354.5	4.10	55.53			
		61	June	1274.6	3.90	49.71			
		92	July	1114.1	4.46	49.69			
		123	Aug	1067.3	4.24	45.25			
		153	Sept	915.9	4.31	39.48	5726.4	239.66	
s. Langwater Cyclop 38326 A. R. d. King's Sylvia 74044									
Glen Gable Thesis 173752	E	229	Sept	809.4	4.64	37.56	6670.5	297.54	
Hollin Hall Susanna Harvester 100461	A	214	Sept	1069.8	4.01	42.90	9192.4	373.35	
Milkmaid of Beaver Ridge 72383	A	158	Aug	1502.8	3.54	53.20			
		188	Sept	1418.9	3.68	52.22	9743.1	328.13	
Princess of Dixie 160884	G	153	Aug	850.2	4.29	36.47			
		183	Sept	770.9	4.41	34.00	5673.6	237.94	
Raider's Comtesse of Locust Hill 88940	A	256	Sept	1083.8	4.47	48.45	10838.4	465.36	

COMPTON BROS., VALLEY JUNCTION, IOWA. 1 day test.

Appletree Point Cheminante 141268	G	153	Aug	615.7	4.51	27.77	3783.1	161.56	
Cherub's Rose of Tarry-a-Wile 136118	G	315	Aug	781.8	5.12	40.03	9889.0	435.72	
Florinda's Best 108602	B	272	Aug	765.7	5.40	41.35	9955.2	444.13	
Golden Glenwood's Beauty 108607	C	322	Aug	707.7	5.50	38.92	11567.5	566.76	
May King's Gift Buedy 138881	G	324	Aug	547.9	5.37	29.42			
				109.8	5.51	6.05			
		354	Sept	854.0	6.06	51.75			
		365	Oct	287.5	5.84	16.79	10773.2	585.8	
Princess Ona of Iowanola 103276	A	248	Aug	789.0	6.39	50.42	9201.4	474.67	

COMSTOCK, GEORGE CARLTON, CARLTON FARMS, MONTROSE, PA. 1 day test.

†Carlton's Marie 124454	C	56	Sept	1010.4	4.15	41.93	2056.5	94.24	
Golden's Eve of Elm Tree Farm 63207	A	365	Sept	456.9	4.46	20.38	9728.9	416.7	
†Willow'S Pearl 84488	A	150	Sept	511.9	4.60	23.55	4279.2	214.85	

CONKLE & RICHEY, SHREVE, OHIO. 1 day test.

Milford's Dutch Girl 140437	G	232	Sept	757.6	4.84	36.67	6701.4	310.72	

CONKLIN, F. B., CHIPPEWA GUERNSEY FARM, THIEF RIVER FALLS, MICH. 1 day test.

Cherub's Azalia of Chippewa 182287	G	163	Aug	635.9	5.62	35.74	3984.1	208.65	
Cherub's Rita of Chippewa 129107	D	142	Aug	529.0	4.78	25.29	3294.9	177.13	
Lady Bruce of Clover-Crest 92680	A	221	Aug	1169.5	4.76	55.67	10244.4	504.93	

CONNECTICUT AGRICULTURAL COLLEGE, STORRS, CONN.

Doris of Green Lodge 3d 147155	G	109	Sept	839.7	4.18	35.10	3662.7	147.34	
Ella of Green Lodge 70103	A	169	Sept	717.6	5.48	39.32	5457.9	246.80	

COOK, C. SYDNEY, JR., BIG WOOD LAKE FARM, JACKMAN, MAINE.

Gretchen of Pine Grove 58332	A	333	Aug	1058.3	5.10	53.97	14523.6	682.45	

COOPER, GEORGE C., CRAIGAMOOR FARM, SUPERIOR, WIS.

Craigamoor Cleopatra 124707	E	353	June	533.4	5.43	28.96			
		365	July	154.9	5.43	8.41	8979.7	442.7	
Craigamoor May King's Daisy Moon 94516	A	364	July	624.0	6.43	40.12			
		365	Aug	19.4	6.43	1.25	11307.9	631.3	
Craigamoor May King's Liene 124701	C	299	July	510.3	5.51	28.12	7199.0	371.93	
Tim's Gail of The Balsams 84176	A	153	July	1109.9	4.54	50.39	6541.2	328.20	

COOPER, MINNIE A., CRAIGAMOOR FARM, SUPERIOR, WIS.

Craigamoor Galaxy 62767	A	116	June	988.7	4.18	41.33			
		147	July	868.6	4.82	41.87	4917.4	216.49	
Craigamoor Joyful 140414	G	299	July	825.6	5.03	41.53	8785.2	434.08	

COREY, F. W., PEACH RIDGE STOCK FARM, NEWBURGH, N. Y. 1 day test.

Helen Fisher 91581	A	30	Sept	1194.7	4.52	54.00			
s. Langwater Fisherman 21873 A. R. d. Helen Gold 34817 A. R. 4388									
Maybell's Ultra Lass's Fairy 96706	A	196	Sept	1132.7	5.95	67.40	8488.4	440.54	
Pride of Pine Mead Herd 46438	A	153	Sept	1175.9	4.69	55.15	7059.8	325.81	

COULTER, HARRY S., SUNNY RIDGE STOCK FARM, RANDOLPH, WIS. 1 day test.

Carrie's Butter Cup of Doylestown 49911	A	274	Aug	1074.6	4.90	52.66	13135.2	591.85	

COX, JAMES M., DAYTON, OHIO.

Helen of Waddington 132486	F	365	Sept	578.3	5.74	33.19	8971.2	518.6	
Lindarose of Waddington 132485	F	365	Sept	505.0	5.11	25.81	9118.6	462.0	

COX, LOUIS S., RANDOT FARM, METHUEN, MASS.

Randot Belle 2d 106377	A	238	Sept	1055.1	4.86	51.28	10159.0	483.76	
Randot Faithful 186419	F	31	July	965.9	3.95	38.15			
		62	Aug	1044.9	3.76	39.29			
		92	Sept	932.0	4.16	38.77	2942.8	116.21	
s. Langwater Holliston of Rockingham 67366 d. Randot Faith 2d 106371									
Randot Glory 2d 156156	C	161	Sept	857.9	4.96	42.55	5093.4	235.18	
Randot Irene 2d 122022	C	175	Sept	748.5	4.87	36.45	5156.0	226.04	
Randot Patience 2d 106381	A	165	Sept	862.9	5.27	45.47	5810.4	261.85	

CULLUM, J. BARLOW. RIVEREDGE FARMS, READING, PA.

Beechwood's Ocean Queen 149017	G	137	Sept	1017.7	3.97	40.40	4967.4	186.34	
Glenwood's Dairymaid of Riveredge 114486	B	112	Sept	983.6	4.39	43.18	3896.9	176.73	
Glenwood's Sweetness of Riveredge 133813	G	318	Sept	898.3	5.02	45.09	10952.8	530.87	
Lady Seltzer of Haddon 85140	A	304	Sept	1078.6	5.43	58.57	12008.5	637.63	
Masher Sequel's Missie 112710	C	311	July	317.7	5.24	16.65	11120.1	514.7	
Simone's Anne of Riveredge 136463	G	273	Sept	665.4	5.05	33.60	7426.5	357.79	

CURTIS, CHARLES W., LAKE FARM, MARLBORO, MASS.

Lake Farm Blanche 140004	G	350	Sept	656.4	5.45	35.77	9721.1	504.53	
Lake Farm Diana 114922	B	199	Sept	1083.8	4.60	49.85	8280.3	352.53	
Lake Farm Eleanor 154579	G	86	Sept	940.3	4.76	44.76	2738.8	128.31	
Lake Farm Fancy 140006	G	264	Sept	799.9	5.59	44.71	8800.0	418.35	
Lake Farm Itchen Beauty 154574	G	254	Sept	847.2	5.66	47.95	8349.1	435.24	
Mary Marshall of Lake Farm 154573	G	103	Sept	871.9	4.91	42.81	3301.5	156.48	

CURTIS, E. H., PINE-MEADE FARMS, CARDINGTON, OHIO.

Bonnie Lass of Valevue 94563	A	124	Sept	888.5	4.95	43.98	4103.9	185.02	
Itchen Daisy of Morrow 106929	A	120	Sept	877.6	4.32	37.91	5001.6	189.02	
†Lottie's Norma 90951	A	124	Sept	820.9	5.03	41.29	4025.3	185.31	
Willowcrest's Jewel of Pine Mead Farm 110255	A	109	Sept	641.7	4.73	30.35	4017.5	156.42	

DALBEY, ALICE R. G., PROSPECT HILL FARM, GRANVILLE, OHIO.

Alfred's Mattie of Walnut Shade 117233	B	256	July	1233.7	4.48	55.27			
		287	Aug	1005.5	5.00	50.28	13656.0	593.57	
Alice Mohawk of Bexley 90152	A	315	Aug	906.6	5.57	50.50	10904.5	579.84	

Golden Masher Girl of Walnut View 138818	F	156	Aug	686.9	4.76	32.70	4359.2	206.95
Kaloolah's Maggie 145703	G	229	Aug	634.5	5.62	35.66	5785.2	296.39

DANE, E. B., "LONGWOOD," CENTER HARBOR, N. H.

Bellflower of Longwood 128073	F	285	Sept	574.7	5.98	34.37	6732.1	367.50
Demonstrator's Amethyst of Longwood 133317	F	365	Sept	456.0	6.69	30.51	9377.8	602.1
Demonstrator's Diamond of Longwood 127965	D	83	Sept	1098.8	4.44	48.79	3159.5	131.69
Demonstrator's Garnet of Longwood 133316	E	69	Sept	1055.9	4.86	51.32	2592.5	124.15
Fantasy of Roughwood 147166	G	145	Sept	791.5	4.83	38.23	4354.1	194.60
Heartsease of Roughwood 151653	G	88	Sept	1135.3	3.83	43.48	3383.3	122.21
Lucia of Longwood 99233	A	69	Sept	1683.9	4.01	67.52	3633.7	156.04
Patricia of Roughwood 147167	G	108	Sept	1169.2	4.75	55.54	4284.1	192.19
Wilful of Longwood 123278	E	299	Sept	1147.2	4.70	53.92	12606.8	557.58

DANE, E. B., "ROUGHWOOD," CHESTNUT HILL, MASS.

Demonstrator's Emerald of Longwood 133319	G	330	July	589.5	6.58	38.79		
		361	Aug	527.5	6.44	33.97		
		365	Sept	72.6	6.44	4.68	9562.1	551.4
Demonstrator's Opal of Longwood 133320	G	365	July	30.1	5.99	1.80	10300.4	491.7
Pansy of Roughwood 2d 133322	G	365	July	125.0	6.44	8.05	10011.5	535.6
Winnie of Roughwood 96448	A	162	July	1524.1	4.72	71.94		
		193	Aug	1488.4	4.88	72.63	10139.7	496.76

DARBY, Z. G., "ROSENEATH," LOWRYS, S. C.

Bertha of Kittanning 60816	A	210	Sept	894.1	4.94	44.17	8044.3	391.71
Milkmaid of Roseneath 136282	F	346	Sept	658.3	5.21	34.30	8742.4	440.86

DAVIS, EUGENIA CASSATT, KELSO FARM, BERWYN, PA. 1 day test.

Brookmead's Petunia 159643	G	365	Sept	95.9	4.60	4.41	8671.6	428.0
Kelso's Butterscotch 140488	G	250	Sept	378.2	5.42	20.50	6376.4	301.42
†Lady Jane of Malvern 110875	A	98	Sept	697.6	3.67	25.60	2873.2	108.97
†Imp. Primrose Beauty of Mara Alva 68098	A	118	Aug	928.4	4.21	39.09		
		148	Sept	786.9	4.12	32.42	4350.5	178.07
†Scotch Whiskey's Gold Plate 93247	A	139	Sept	621.5	4.40	27.35	3194.8	140.76

DAVIS, JAMES T., MOUND VIEW FARM, MINNEAPOLIS, MINN.

Jessie of Clover Lawn 142150	C	221	Aug	1246.2	4.01	49.97	9730.3	415.62
Minnie's Bessie of Englewood 103115	B	358	Aug	686.1	4.82	33.07	8581.0	503.53
Mound View Hope 150974	G	11	July	237.5	4.30	10.21		
		42	Aug	897.1	3.92	35.17	1134.6	45.38
s. Hoover of Farview 53903								
d. Evelyn of Lone Elm Farm 140502 A. R. 16326								
Pride's Helen of Englewood 99531	A	320	Aug	1015.2	4.00	40.61	14578.3	640.92
Tricksy of Lone Elm Farm 113590	B	320	Aug	877.1	4.39	38.50	15977.2	738.80

DEAN, GEORGE E., ALBION, MICH. 1 day test.

Meadow-Gold Mary 111974	A	188	Aug	895.7	4.68	41.92	6192.8	264.06

DEMING, H. P., THE ELM TREE FARM, WINSTED, CONN.

†Cavalier's Dorothy 107184	B	127	Aug	1010.4	4.25	42.94	4494.1	191.35
†Elm Tree Belle 122671	D	212	Aug	973.0	4.51	43.88	7413.7	332.06
†Elm Tree Cosette 126419	D	140	Aug	1148.0	4.33	49.71	5889.1	265.06
Elm Tree Ida 129044	E	243	Aug	842.7	4.92	41.46	7231.2	357.21
†Elm Tree May Belle 140713	G	193	Aug	920.8	4.76	43.83	6337.6	308.21
Elm Tree Star 139652	F	243	Aug	745.6	5.24	39.07	6156.0	303.77
Missy May Belle 73303	A	103	Aug	1177.8	4.90	57.71	3910.8	181.52

DEUTSCH, JAY B., BAY CLIFFS FARM, BIG BAY, MICH.

Bay Cliffs Clover Blossom 141055	G	260	July	395.7	6.25	24.73		
		291	Aug	206.3	6.32	13.04	5651.8	317.48
Bay Cliffs Lady Rilma 140599	G	250	Aug	798.9	5.31	42.42	7549.4	360.26
Bay Cliffs Spring Maid 145158	G	155	Aug	845.4	6.13	51.82	4811.2	245.07
Lone Pine Charlotte 120303	D	173	Aug	1189.6	4.86	57.81	7107.2	321.91
Rilma of Bay Cliffs 93480	A	301	Aug	991.2	5.27	52.24	12780.8	658.58
Sheila's Valentine of El Jane 154269	G	167	Aug	833.2	4.96	41.33	4501.7	206.12
Upland's Margaret 129785	F	365	Aug	541.2	5.42	29.33	11551.7	567.1

DICKINSON, B. N., TRI-GABLES FARM, CHAZY, N. Y.

Trigables May 169950	G	365	Sept	108.8	6.01	6.54	9839.3	514.5

DOMASZEK, MATT, AMHERST JUNCTION, WIS.

Bob's Susan 88661	A	235	Sept	917.7	4.36	40.01	9941.4	429.69
New Hope Coronet 143833	G	273	Sept	722.7	4.93	35.63	8188.1	419.84
New Hope Daisy 147147	G	214	Sept	721.1	5.58	40.24	5765.5	311.09
New Hope Jessie 114780	B	174	Sept	1042.2	4.85	50.55	6602.5	318.72

DOUGLAS, ELIZABETH, SPRING FARM, TILLY FOSTER, N. Y.

Governor II. of the Ruette's Flower 126966	E	273	Sept	411.6	4.95	20.37	5598.3	265.96
Noble's Duchess 129353	F	269	Sept	516.8	5.25	27.13	6930.3	342.19
Polly of Spring Farm 90722	A	280	Sept	170.0	5.65	9.61	8422.6	435.35

DOYLE, M. J., COON TREE HILL FARM, PEPPERELL, MASS.

Imp. Beatrix II. of the Simons 160511	C	138	Aug	973.6	5.01	48.78	4817.8	228.61
Imp. Bickleigh Briar II. 160501	A	72	Aug	1353.2	3.97	53.72	3153.3	128.60
Imp. Bijou of Long Menago 163847	F	177	Aug	940.6	4.28	40.26	6239.1	264.52
Imp. Dairymaid III. of Robergerie 182658	F	71	Aug	1046.7	4.74	49.61	2382.9	117.35
Imp. Freesia's Pride of the Isle 163814	D	122	Aug	745.3	4.52	33.69	3614.2	142.84
Imp. Jip's Snowdrop II. 163848	G	189	Aug	1041.8	4.27	44.48	6220.1	269.78
Imp. Primrose of Saumarez Manor 160517	D	191	Aug	951.0	4.71	44.79	6718.1	292.96
Imp. Vera of Les Fauconnaires 163850	G	110	June	909.0	4.24	38.54		
		141	July	901.3	3.99	35.96		
		172	Aug	923.1	3.91	36.09	5337.5	201.39

du PONT, PIERRE S., LONGWOOD FARMS, KENNETT SQUARE, PA.

Chloe of Wasteland 91182	A	266	Aug	747.3	5.68	42.45		
		296	Sept	699.3	5.20	36.36	9849.1	471.30
Longwood Beauty 96130	A	365	Sept	524.6	5.10	26.75	10982.0	468.7
Longwood Lady Fair 113758	B	92	Sept	742.1	5.03	37.33	2403.2	113.00
Longwood Rosalie 128233	F	311	Sept	556.5	6.24	34.73	6914.0	384.20
Renowned Beauty 123412	E	351	Aug	148.8	6.63	9.87		
				577.8	5.07	29.29		
		365	Sept	356.7	5.07	18.08	7536.6	431.5
Imp. Squire's Dairy Maid 71591	A	192	Sept	1127.6	4.40	49.61	8901.9	364.36
Imp. Violet III. of Baissieres 78836	A	233	Sept	784.3	5.63	44.16	7251.5	373.16

EBY, NOAH, EST., WAKARUSA, IND. 1 day test.

Flake's Charm 139934	G	336	June	684.8	5.94	38.54		
		365	July	583.6	5.94	34.67	7848.3	436.8

EMMONS, LOUIS C., RIVERVIEW FARMS, SWARTHMORE, PA.

Gold Girl of Windsor Hill 137550	G	255	Sept	651.4	6.05	39.41	6339.2	351.79
Marberne Heliotrope 143640	G	228	Sept	837.2	5.13	42.95	6474.1	327.05
May Rose Golden King's Dot 146446	B	200	Sept	1198.0	4.30	51.51	9905.5	422.63

Muttra 66510	A	179	Sept	1021.2	4.97	50.75	6844.8	335.85
Riverview's Strenuous Flower 133336	G	322	Sept	730.7	4.85	35.44	9649.8	463.71

ENDICOTT FARMS, INC., THE, NORWOOD, MASS.

Endicott Dainty Queen 171035	G	195	Sept	622.9	6.29	39.18	5088.4	274.86
Endicott Victoria 138517	G	200	Sept	674.7	5.63	37.99	5549.9	275.05
Pharaon's Dolly of Oaks Farm 106533	A	195	Sept	984.1	4.34	42.71	6985.7	300.02
Yeoman's Mixter Symphony 101640	A	200	Sept	1201.0	4.57	54.89	9129.9	395.75

ENGLAND, NORMAN P., GRANVILLE, OHIO.

Elsie Masher of Walnut View 143899	G	222	Aug	898.6	5.22	46.91	7127.5	365.92
Ileam of Spring Ridge Farm 81347	A	180	Aug	771.6	4.70	36.27	5114.5	241.91

ERBACH, WILLIAM A., HELENDALE FARM, ATHENS, WIS. 1 day test.

†Tricksey's Yeksa Unis 97062	A	88	Sept	1016.5	5.09	51.74	3172.7	160.85
Worthy White Wings 97247	A	164	Sept	974.2	5.30	51.63	6368.4	323.45

EVERETT & THOMPSON, "SUNKIST ACRES," BINGHAMTON, N. Y. 1 day test.

†Marette of Bonnie View Farm 124323	C	269	Sept	767.6	6.09	46.75	7925.1	436.47
†Wahneta Girl 140303	G	271	Sept	560.4	5.30	29.70	6862.8	325.33

FAHNESTOCK, WILLIAM, GIRDLE RIDGE FARMS, KATONAH, N. Y.

Juno of Girdle Ridge 68571	A	242	Sept	1222.7	4.19	51.23	11920.6	487.12
Miranda of Girdle Ridge 108790	A	158	Sept	992.8	4.68	46.46	5912.7	261.30
Moonbeam of Girdle Ridge 145244	G	208	Sept	639.2	5.67	36.24	5438.0	276.34
Moonlight of Girdle Ridge 113669	B	105	Sept	1033.9	4.79	49.52	3864.4	184.87
Rosy O'Grady of Edgewater 102116	A	135	Sept	994.0	4.06	40.36	5570.8	231.04
*Shop Girl of Edgewater 87184	A	9	Aug	464.6	3.88	18.03		
		39	Sept	1705.5	3.88	66.17	2170.1	84.20
s. Reuben of Edgewater 31786 A. R.								
d. Imp. Little Shop Girl of Figtree II. 66024								
Snowball of Girdle Ridge 126385	E	208	Sept	701.0	4.90	34.35	6216.6	318.63
Snowdrop of Girdle Ridge 126386	E	208	Sept	840.0	5.44	45.70	6549.0	343.24

FAHRNEY, E. C., FAHRNWALD FARM, OSHKOSH, WIS.

Goldseeker's Pauline of A. D. F. 95495	A	178	Sept	646.6	5.39	34.85	5178.8	254.08
Marcella of Fahrnwald 159265	E	365	Sept	44.8	5.07	2.27	10173.9	490.5

FENWICK, G. BERNARD, MARBERNE MANOR FARM, GLYNDON, MD.

Albamont Angelica 124556	E	251	Sept	1157.9	5.00	57.90	11460.8	512.71
Albamont Burnet 111543	C	233	Sept	726.4	4.82	35.01	7145.8	304.14
Albamont Celandine 100018	B	316	Aug	708.2	4.52	32.01		
		346	Sept	633.5	4.91	31.10	11268.3	519.94
Kate Pie's Ultra Rose 112508	C	292	Aug	873.8	5.40	47.19		
		322	Sept	690.0	5.34	36.85	11181.3	570.71
Marberne Raritina 120243	D	273	Sept	916.2	5.56	50.94	10783.5	545.92
Raritan's May Belle of Marberne 108223	C	296	Sept	735.5	4.93	36.26	9851.6	435.63

FETSCHER, ARTHUR E., ELGIN HEIGHTS GUERNSEY FARM, STEVENSVILLE, MONT. 1 day test.

Mollie of Ayersdale 95615	A	141	Sept	1193.0	3.61	43.07	6541.7	280.46

FETSCHER, JOSEPH, ELGIN HEIGHTS GUERNSEY FARM, STEVENSVILLE, MONT. 1 day test.

Natalina's Easter Lily 137453	F	185	Sept	597.4	6.26	37.40	4217.9	222.39

FINLEY, LAWRENCE M., DUNGARVAN FARM, FERRYVILLE, WIS. 1 day test.

Dungarvan Dimple 172420	F	364	Sept	279.7	6.40	17.90		
		365	Oct	4.7	6.40	.30	9643.9	500.1
Dungarvan Dolly 171390	F	362	Sept	290.0	5.69	16.50	11846.2	612.3
Dungarvan Dorothy 142434	G	357	Sept	424.3	6.30	26.73		
		365	Oct	74.0	6.30	4.66	7881.3	469.4
Dungarvan Dot 142433	G	296	Aug	734.4	6.39	46.93		
		326	Sept	463.5	4.96	22.99	9033.4	461.86
Viroqua Girl of West Lawn 59385	A	318	Sept	560.5	4.69	26.29	10717.1	501.92

FIRESTONE, H. S., AKRON, OHIO.

Dana Belle of Glenwood's Majesty 157343	C	253	Sept	814.2	4.54	36.96	9921.3	421.75
Galatea's Beauty of East Lawn 69468	A	156	Sept	1102.3	4.96	54.67	6412.8	305.47
Itchen's Princess of Cedar Lane 141707	G	159	Sept	692.5	4.19	29.02	4498.3	193.81

FISHER, JANON, "THE CAVES," ECCLESTON, MD.

Flora's Rose 76441	A	151	Aug	899.7	4.72	42.47	4975.2	219.66
Imp. Furze 94299	A	76	Aug	1268.1	4.00	50.72	3277.0	129.83
†Miss Baa, Baa of McLean 143518	F	137	Aug	855.2	4.04	34.55	4069.2	185.48
†Rex May King's Beauty 148079	G	56	July	1106.1	4.45	49.22		
		87	Aug	1080.5	4.20	45.38	3081.1	135.48

FITZMAURICE, E. M., VILLAGE VIEW GUERNSEY FARM, BERLIN, WIS.

Daisy Glenwood of Hillsdale 99680	A	281	Sept	762.7	4.77	36.38	10123.4	470.32

FLINT, H. J., FLINTARROW FARM, HOPE VALLEY, R. I. 1 day test.

Helen of Corbin's Corner 109448	A	365	Aug	457.5	5.13	23.47	11661.0	583.6

FORSTER, C. H., ASHLAND, WIS. 1 day test.

Chequamegon's Blue Belle 131829	F	300	Sept	396.2	5.41	21.43	6679.7	349.22

FORSTER, W. H., ETHERSTON FARM, ERIE, PA.

Etherston Dolly 140033	G	212	Aug	861.9	7.00	60.33		
		242	Sept	746.3	6.44	48.06	6772.6	401.15
Etherston Lancemaid 140032	G	209	Sept	642.5	5.57	35.79	4936.6	251.00
Etherston Roxy 98767	B	331	Aug	923.1	5.19	47.91		
		361	Sept	763.1	5.16	39.38	15582.7	784.86
Etherston Ultra Beauty 150212	G	23	Aug	642.3	4.05	26.01		
		53	Sept	804.3	4.28	34.42	1446.6	60.43
s. Saugerties Ultra Rival 53557 A. R.								
d. Beauty of Valley Home 46289 A. R. 12895								

FOSTER, FRANK B., "THE SYCAMORES," PHOENIXVILLE, PA.

Eva Royaline 71783	A	183	Sept	1049.3	3.77	39.56	8203.3	293.06
Imp. Freda of Landes du Marche 163830	F	340	Aug	161.1	6.45	10.39		
				133.5	5.12	6.84		
		365	Sept	546.6	5.12	27.99	9144.0	472.1
Mentor's Beauty 147248	A	61	Sept	1436.9	3.27	46.99	2890.6	100.92
Sister's Last 106220	A	57	Aug	1370.3	4.85	66.46		
		87	Sept	1190.2	3.99	47.49	3613.2	175.01

FOX, F. E., WAUKESHA STOCK FARM, WAUKESHA, WIS.

Champion Bess of Oak Knoll 110961	B	116	Sept	929.7	4.04	37.56	4020.0	162.74
Ella Goldendale 123541	C	160	Sept	865.7	4.90	42.42	5841.1	276.55
Governor's Fantiny 92211	A	299	Sept	757.9	4.62	35.01	10518.1	468.95
May King's Joy of Waukesha 112495	C	140	Sept	940.9	4.11	38.67	4633.3	188.03

FRISBY BROS., SARATOGA GUERNSEY FARM, ST. CHARLES, MINN. 1 day test.

Saratoga May Rilma 137530	G	260	Aug	530.4	5.41	28.69	5796.7	266.87

Saratoga Surprise 129722	G	333	Feb	169.2	3.90	6.60		
		364	Mar	1520.2	3.90	59.29		
		365	Apr	48.3	3.90	1.88	9072.6	381.4

FRISBY, G. THOMAS, BROOKSIDE FARM, ST. CHARLES, MINN. 1 day test.

Brookside's Honey Suckle 129518	F	290	Aug	345.8	6.48	22.41	6579.9	364.04

FUNDERBURK, J. E., CHERAW, S. C.

France's Verbena of Big Spring Farm 2d 96888	A	338	Sept	415.2	6.51	27.03	10130.9	594.25
Grape Lawn Princess Christine 82182	A	272	Sept	674.8	4.89	33.00	8059.3	379.30
Masher's Tulip 143556	G	326	Sept	556.2	5.90	32.82	8398.0	478.10
May King's Itchen of Farmdale 84723	A	218	Sept	788.9	5.22	41.18	7115.2	367.71
May King's Maid of Mara Alva 79556	A	365	Sept	1031.9	4.06	41.90	12542.6	543.7

GANAHL, J. G., GANAHL FARMS, CLAYTON, MO.

Bessie of Egypt Mills 163547	G	159	Aug	696.1	5.42	37.73	4431.1	216.75
Butter Girl of Egypt Mills 123625	A	24	Aug	795.6	4.66	37.07		
s. Rex's Champion of Maple Hill 42819								
d. Gay Lad's Marjorie of River View 55518								
†Ida Dewdrop of Egypt Mills 169823	G	162	Aug	772.7	4.51	34.85	4797.3	212.80
Karna of Sarnia 116640	E	311	Aug	763.3	5.02	38.32	10588.4	482.87
†Mistress of Egypt Mills 143983	D	141	Aug	721.7	4.81	34.71	4163.6	182.01
†Imp. Pride's Primrose of Egypt Mills 123619	A	123	Aug	913.2	4.77	43.56	4119.2	177.28
†Primrose Queen of Egypt Mills 144159	G	167	Aug	548.8	5.52	30.29	3797.3	195.45

GERRY, PETER G., LAKE DELAWARE FARMS, DELHI, N. Y.

Imp. Dairymaid of the Jaonnets 160774	G	250	Sept	636.1	7.30	46.44	5903.3	389.69
Imp. La Fleur du Jardin's Ena II. 160773	G	252	Sept	889.3	4.98	44.29	7817.3	361.55
Imp. Maisie of Mayfield 160775	F	99	Sept	1055.5	4.57	48.24	3602.7	153.21
Imp. Verbena IV. of Myrtle Place 160772	G	283	Sept	1103.8	4.91	54.20	11350.3	544.23

GILDERSLEEVE, FRANK P., BROADLAWN STOCK FARM, UNION SPRINGS, N. Y. 1 day test.

Broadlawn Bessie's Butter Cup 130516	D	107	Sept	1032.1	4.23	43.66	3947.4	171.30
Broadlawn Maud 72570	A	273	Sept	949.1	4.28	40.62	11311.3	475.03
Broadlawn Maud's Minerva 118553	C	142	Sept	1326.6	4.56	60.49	6846.4	296.90
Broadlawn Nancy 2d 95602	A	365	Sept	820.7	4.70	38.57	13103.8	614.60
Broadlawn Priscilla 148501	G	153	Sept	765.7	5.23	40.05	5155.8	237.07

GILDERSLEEVE, FREDERICK P., BROADLAWN STOCK FARM, UNION SPRINGS, N. Y. 1 day test.

Broadlawn Cosy Girl 82225	A	294	Sept	893.5	4.07	36.37	11472.8	462.49
Broadlawn Margery 146147	G	162	Sept	862.0	4.29	36.98	5477.6	228.62

GLANVILLE, F. J. & NELSON, BEN C., LIBERTY FARM, LANCASTER, WIS. 1 day test.

Belle of Liberty 122058	E	365	July	279.7	6.03	16.87	7970.8	450.6

GLENCHESTER FARMS, INC., WYEBROOKE, PA.

Brooklandwood Fair Lady 112315	C	274	Aug	743.7	5.00	37.19	7050.9	361.23
Bute's Cherry 80541	A	242	Aug	786.6	5.47	43.03	6801.9	376.66
Imp. Glenchester Faith 137280	E	319	Aug	679.8	4.77	32.43	9251.2	447.64
Imp. Glenchester Flower 137279	E	335	Aug	726.6	4.92	35.75	8181.5	450.24
Golden's Linda 109794	B	237	Aug	835.0	4.75	39.66	7627.1	356.85
Lady Jude of Esker View 51625	A	365	Aug	93.0	5.83	5.42	8381.3	450.5
Lady Louise of Spring Brook Farm 109797	B	266	Aug	856.3	5.24	44.87	9114.3	471.22
Primrose of Spring Brook Farm 133995	F	237	Aug	820.6	4.75	38.98	6913.5	335.50
Regent's Twinkle of Bosworth Field 74936	A	152	Aug	1185.7	4.31	51.10	6127.8	267.08
Westbrook Ultra Lee 81947	A	274	Aug	1023.1	4.34	44.40	11354.5	561.35
Westbrook Ultra Rose 2d 100769	A	274	Aug	922.7	5.10	47.06	11394.7	595.64
Woodside Hope 98325	A	274	Aug	775.6	4.53	35.13	8455.0	378.51

GLUEK, ARTHUR L., MINNEAPOLIS, MINN.

Beatrice of Bear Swamp 96578	A	126	Aug	1408.5	3.85	54.23	6596.4	250.99

GORDON, L. E., JR., "GORDONDALE," NELSONVILLE, WIS. 1 day test.

Blossom of Gordondale 88029	A	314	Aug	788.5	5.24	41.32		
		344	Sept	636.5	5.09	32.40	10853.6	555.80
Cherry of Gordondale 118877	D	353	Aug	679.0	4.58	31.10		
		365	Sept	331.0	5.29	17.51	9369.5	511.2
Cherub's Elsie of Gordondale 144569	F	64	Aug	947.1	4.81	45.56		
		94	Sept	914.3	5.03	45.99	2901.9	139.62
Cherub's Rose of Gordondale 144566	G	222	Aug	696.3	6.19	43.10		
		252	Sept	680.9	5.74	39.08	6711.2	344.95
Cherub's Tellus of Gordondale 136682	F	253	Aug	818.5	5.54	45.34		
		283	Sept	753.0	5.70	42.92	8953.5	436.17
Delight of Gordondale 151247	G	148	Aug	785.7	5.54	43.53		
		178	Sept	710.8	6.11	43.43	4914.3	248.47
Doris of Gordondale 136910	G	319	Aug	710.3	6.00	42.62		
		349	Sept	699.1	6.14	42.92	10782.7	596.01
Empress of Gordondale 119485	C	61	Aug	1203.2	4.63	55.71		
		91	Sept	1103.1	5.13	56.59	3509.9	162.85
Gold Ollie 5th 95911	A	346	Aug	699.9	5.60	39.19		
		365	Sept	402.1	6.39	25.69	10957.9	631.2
Mary Jane of Gordondale 103978	A	101	Aug	1155.9	4.59	53.06		
		131	Sept	1089.3	5.42	59.04	5011.7	245.87
Peggy of Gordondale 131212	E	168	Aug	837.2	5.47	45.79		
		198	Sept	753.9	5.68	42.82	6111.4	327.61

GRIFFIN, THOMAS J., BEAVER CRICK FARM, ABINGTON, MASS.

Imp. La Moinerie's Rose of Langwater 137093	C	365	July	675.0	3.95	26.66	15047.6	633.9

GRIFFITH, WEBSTER, EBENSBURG, PA.

Goldie's Julia of Ebensburg 112269	C	310	Sept	776.5	4.72	36.65	11533.1	505.65
Goldie's Princess of Ebensburg 125000	D	147	Aug	776.6	4.30	33.39		
		177	Sept	644.0	4.53	29.17	5385.4	232.49
Jewel's Goldie of Ebensburg 139050	F	254	Sept	837.2	4.25	35.58	9770.7	405.41
Ladock's Miranda of Ebensburg 112271	C	254	Sept	670.3	4.26	28.55	8274.3	364.46

GRINNELL, RUSSELL, LOCUST VALLEY FARM, EXETER, R. I.

Delphine of Locust Valley 144360	G	97	Sept	610.0	3.97	24.22	2030.8	87.01
Flirt of Locust Valley 144359	G	101	Sept	566.9	6.01	34.07	2112.5	108.44
Kewpie of Locust Valley Farm 138455	G	268	Sept	943.3	4.75	44.81	9470.0	438.26
Locust Valley Dream 148150	G	4	Aug	78.4	3.35	2.63		
		34	Sept	791.8	3.35	26.53	870.2	29.16
s. Stalwart Secret King 70524								
d. Peace of Longwood 114219 A. R. 15424								
Mixter Sylvia 87603	A	331	Sept	800.6	5.32	42.59	10833.0	537.05

HAAG, WILLIAM, MARSHFIELD, WIS. 1 day test.

†Grandiflora's Bo Peep 96332	A	305	Aug	118.1	4.40	5.20	6967.7	299.6
†Reliable's Starlight's Bess 125202	E	282	June	264.7	6.52	17.26		
		305	July	172.5	6.90	11.90	5578.4	330.1
†Reliable's Starlight's Star 96333	A	31	Aug	1100.1	5.49	60.40		
s. Guernfalfa Glory 45965 A. R.								
d. Reliable's Starlight 59505 A. R. 16207								

HALL, FRANK L., TRANSAVAL FARM, SWORMVILLE, N. Y.

Austin's Derby Queen 119063	D	238	Sept	479.4	5.75	27.57	5371.4	283.15
Bon Ayre Swale 96052	A	183	Sept	572.6	4.96	28.40	5449.0	271.48
De La Hure of the Chene 49027	A	160	Sept	921.7	5.58	51.43	5941.0	299.81
Ersie of the Swale 76315	A	145	Sept	822.6	5.65	46.48	4938.0	254.34
Lady of Mapleton Spring Farm 118611	A	212	Aug	862.9	4.38	37.80		
		242	Sept	791.0	4.58	36.23	8368.9	361.35

HAMMOND, JOHN HENRY, DELLWOOD FARM, MOUNT KISCO, N. Y.

Dellwood's Golden Rose 140854	G	283	Sept	660.3	6.27	41.40	7831.8	448.61
Masher's Olga of Dellwood 110601	B	340	Sept	1121.4	5.91	66.27	14794.4	818.03
Noble's Fair Lady of Dellwood 152929	G	30	Sept	1009.9	4.49	45.34		
s. Noble Regent of Allenwood 44384 A. R.								
d. Fair Lady of Rockstone 90412 A. R. 10257								
Noble's Olga of Dellwood 134296	F	235	Sept	866.2	5.58	48.33	7705.5	400.32

HANCHER, CHARLES N., WHEELING, W. VA.

Belle Fern Musette 158611	C	18	Aug	602.3	4.04	24.33		
		48	Sept	1065.9	4.12	43.92	1668.2	68.25
s. Odin of Tarbell Farms 36148								
d. Raider's Musette 67033								

HANG, JOHN V., MEADOW BROOK FARM, CANTON, OHIO. 1 day test.

Caromel's Helen of Meadowbrook Farm 93836	A	92	Sept	1072.0	4.28	45.88	3589.2	163.69
Chene's Rosella of Riverside 108913	A	145	Sept	1044.6	4.27	44.60	6170.3	251.57
Eileen Rosebud of Meadowbrook Farm 151183	G	153	Sept	723.8	4.68	33.87	4513.0	207.47
Goldmead's Fancy Girl 117267	C	333	Sept	596.8	5.98	35.69	10202.9	529.18
Hazel King of Superior 76980	A	342	Sept	428.5	6.21	26.61	9333.6	460.51
Helen's Eva of Forest Hill 120301	E	342	Sept	128.6	6.07	7.81	5000.9	278.42
King's Honey Girl of Riverside 114319	C	260	Sept	633.9	5.72	36.26	7591.9	351.65

HARTLEY, G. G., EST., ISLAND FARM, ISLAND, MINN.

Beda Milvia Lassie of Island Farm 111873	B	250	Aug	873.3	6.13	53.53	9007.1	458.84
Golden Beda of Island Farm 100260	B	346	Aug	770.5	5.66	43.61	11419.3	529.84
Gold Girl's Beda of Island Farm 92744	A	348	Aug	826.9	5.48	45.31	9919.2	503.33
Island's Gold Lassie 134851	F	320	Aug	775.4	6.27	48.62	9505.8	512.82
Island's Queen Irma 2d 60948	A	138	Aug	1189.1	4.81	57.20	6279.0	262.77
Julian's Gold Girl 138883	F	216	Aug	886.8	5.31	47.09	6587.3	325.16
Julian's May Rose of Island Farm 142096	G	287	Aug	1007.5	4.94	49.77	9698.7	450.46
Lady La Noce 130982	F	365	Aug	157.5	5.08	8.00	10252.4	524.2
Sally's May Rose Lassie 136256	G	293	Aug	691.3	5.82	40.23	7508.0	392.21

HARTZELL, FLOYD R., HARTZELL GUERNSEY FARM, RENFREW, PA.

Alma Gluck of Hartzell 157488	D	316	Aug	493.8	4.72	23.31		
		346	Sept	385.3	4.96	19.11	10804.0	495.40
Esther May of Waddington 138614	G	255	Aug	855.3	5.17	44.22		
		285	Sept	818.3	5.43	44.43	9555.2	488.47
Gertrude Claire 99550	A	191	Aug	1614.5	4.77	77.01		
		221	Sept	1384.6	4.77	66.05	13259.2	632.32
Red Rose of Hartzell 157489	D	259	Aug	813.1	4.45	36.18		
		289	Sept	744.9	4.78	35.61	9978.2	463.11
Roselee Blossom 77489	A	289	Aug	1035.3	4.67	48.35		
		319	Sept	977.4	5.09	49.75	13164.0	630.09
Warrior's Fern of Hartzell 180073	G	188	Aug	920.8	4.75	43.74		
		218	Sept	864.6	5.25	45.39	6888.5	339.44
Warrior's Primrose of Hartzell 179306	G	219	Aug	1010.7	5.16	52.15	8227.1	398.95

HARVILLE, THOMAS, MACEDONIA, OHIO. 1 day test.

May Rose Twilight of O'Klare 154433	G	174	Sept	668.7	4.96	33.17	4951.1	247.32

HASKELL, H. G., HILL GIRT FARM, COSSART, PA.

*Abigail May Rose 61967	A	26	July	1123.9	4.33	48.66		
		57	Aug	1428.6	4.16	59.43	2552.5	108.09
s. May King of Linda Vista 17946 A. R.								
d. Alberta of Lester Valley 37411 A. R. 2644								
Belle of Hill Girt 109665	C	331	Aug	907.4	5.65	51.27	11541.2	614.13
Borie of Hill Girt Farm 146956	G	12	July	329.6	3.74	12.33		
		43	Aug	1017.1	4.70	47.80	1346.7	60.13
s. Neo of Hill Girt 67660								
d. Galli-Curci of Hill Girt 82822 A. R. 9708								
Elen of Hill Girt 116941	C	84	Aug	1262.2	4.04	50.99	3746.3	145.12
Follyland Justina 73070	A	123	Aug	1296.8	4.28	55.50	5687.0	228.22
*Galli-Curci of Hill Girt 82822	A	7	July	288.9	4.37	12.62		
		38	Aug	1377.5	4.37	60.20	1666.4	72.82
s. Jesse of Oak Hill 30519 A. R.								
d. Imp. Noble Girl 5th of Glynn 53981 A. R. 7936								
Heather Bloom of Hill Girt Farm 138920	G	356	Aug	269.9	4.98	13.44		
				84.8	4.46	3.78	8132.6	437.92
Hedgehill's Ultra Milkmaid 134868	F	365	Aug	676.2	5.68	38.41	10047.3	514.4
Helen of Hill Girt 75411	A	208	Aug	1330.5	4.81	64.00	9870.5	462.29
Jeanette of the Prairie 2d 69685	A	290	Aug	1011.2	6.35	64.21	11457.9	681.91
Jesse-Hazel of Hill Girt Farm 130157	E	169	Aug	861.2	4.83	41.60	6371.7	268.22
Mayfair of Hill Girt Farm 131012	E	116	Aug	789.7	5.28	41.70	3660.5	158.87
Rose of Hill Girt 107106	C	280	Aug	1004.9	4.91	49.34	10806.9	526.83

HEFFELFINGER, F. T., HIGHCROFT FARM, WAYZATA, MINN. 1 day test.

†Atlas Beda Queen 159811	G	219	Aug	636.1	4.85	30.85	5524.4	238.33
Atlas May Queen 131334	E	192	Aug	738.0	5.00	36.90	5781.3	261.21
†May King's Henrietta of Fairy Falls 130643	E	148	Aug	802.7	4.95	39.73	5225.5	212.94

HEROLD, FRED C., BUTLER, PA.

Dewey's Betty 83835	A	121	Aug	1334.5	4.91	65.52		
		151	Sept	1186.8	5.16	61.24	6431.2	296.14
Lady Adeline 112084	A	286	Sept	1059.8	5.24	55.53	11192.1	548.13

HEROLD, FRED C. & BURTNER, E. J., BUTLER, PA.

Ivy May of Craigdale 80041	A	9	July	409.4	3.80	15.56		
		40	Aug	1528.6	3.69	56.41		
		70	Sept	1250.8	4.12	51.53	3188.8	123.50
s. Latona Glenwood's King 38158								
d. May King's Carlotta 58542								

HILLS, E. E., HILLSWOLD FARM, SHREWSBURY, MASS.

†Hillswold Hazel 154167	G	30	Sept	504.8	4.37	22.06		
s. Langwater Kitchener 65792								
d. Hillswold Clara 116827 A. R. 15202								

†*Hillswold Janett 101116	A	8	Aug	187.0	4.20	7.85		
		38	Sept	742.6	4.20	31.19	929.6	39.04
s. Warrior of Hillswold 42609 A. R.								
d. Primrose of Bayside 44907 A. R. 4565								
Hillswold Rose 139251	G	311	Sept	425.3	6.26	26.62	6720.2	353.59

HINDS, C. J., HINDSDALE FARMS, SPRINGFIELD CENTER, N. Y.

Duchess of Ioka Farm 107456	C	324	Sept	488.4	5.05	24.66	11626.9	502.76
Hindsdale Adeino 149290	G	204	Sept	643.9	5.23	33.68	6449.5	304.71
†Rubena Ava 86505	A	31	Aug	1399.6	5.18	72.50		
		61	Sept	1263.4	5.19	65.57	2663.0	138.07
s. Imp. Umpire of Fynmere 36775								
d. Pride's Rosamond 44649								
Susnny of Hinsdale 126889	D	323	Sept	404.3	5.32	21.51	11379.2	489.28

HINDS, C. J. & SON, HINDSDALE FARMS, SPRINGFIELD CENTER, N. Y.

Linda Girl of Woodside 124841	D	17	May	870.9	3.92	34.14		
s. King Maker of Broad Acres 43633								
d. Linda L. of Woodside 102607								

HOLLIS, JOHN W., TUSCARORA FARMS, HORNELL, N. Y.

Blossom's Della of Maple Park 125763	C	68	Aug	1326.6	4.64	61.55		
		98	Sept	1149.3	4.89	56.20	4293.9	188.94
Blossom's Dolly of Maple Park 110375	B	212	Aug	1026.4	5.26	53.99		
		242	Sept	912.4	5.63	51.37	9064.4	441.10
Blossom's Queen of Tuscarora 181528	E	89	Aug	1175.6	5.10	59.96		
		119	Sept	1005.8	5.51	55.42	4655.4	217.83
Imp. Fleurie V. of the Gele 53811	A	303	Aug	847.6	4.68	39.67		
		333	Sept	707.3	4.92	34.80	11991.4	518.24
Gele's Fraulein 121000	D	274	Aug	741.6	4.51	33.45		
		304	Sept	552.6	5.01	27.69	9001.8	389.57
Gele's May King 119798	D	274	Aug	909.9	4.38	39.85		
		304	Sept	773.3	4.82	37.27	11077.7	462.81
Gele's Tuscarora Girl 108775	B	212	Aug	700.7	4.94	34.61		
		242	Sept	567.4	5.38	30.53	7050.3	331.33
Gele's Vera 116522	C	259	Aug	654.1	5.79	37.87		
		289	Sept	531.1	6.31	33.51	7472.0	409.81
Laddie's Buttercup 140211	F	353	Aug	536.2	5.76	30.89	7910.5	409.28
May King's Itchen Alvada 81536	A	350	Aug	633.5	4.52	28.63		
		365	Sept	263.8	4.73	12.48	14853.3	671.3
Raider's Queen Amanta 142661	G	263	Aug	994.4	4.83	48.03		
		293	Sept	928.3	5.17	47.99	9750.0	460.04
Tuscarora Susan 183874	G	160	Aug	896.3	4.60	41.23		
		190	Sept	831.6	5.08	42.25	6176.1	272.95
Vera Gele 122575	C	146	Aug	915.9	5.03	46.07		
		176	Sept	757.4	5.29	40.07	5974.0	263.15
Vera of Oakhurst 2d 49655	A	184	Aug	810.1	5.63	45.61		
		214	Sept	651.8	6.06	39.50	6764.8	347.20

HOLLISTER, THEO., MOOSE VALLEY FARM, DULUTH, MINN.

Moose Valley Brunette 120493	C	135	Aug	956.8	5.50	52.62	4848.2	239.00
Moose Valley Delia 86394	A	143	Aug	1038.5	4.25	44.14	6157.6	233.55
Moose Valley Dream 145526	G	10	July	278.5	4.08	11.36		
		41	Aug	1067.4	4.08	43.55	1345.9	54.91
s. Moose Valley Brookmead 75669								
d. Moose Valley Delia 86394 A. R. 10083								
Moose Valley Fair 134516	F	212	Aug	813.5	4.73	38.48	6246.2	283.01
Moose Valley Florence 135967	G	268	Aug	786.9	5.25	41.31	8236.2	398.21
Moose Valley Hope 114524	C	164	Aug	1065.6	4.59	48.91	6731.0	309.96
Moose Valley Josephine 145527	G	31	July	763.2	3.75	28.62		
		62	Aug	844.4	4.40	37.15	1607.6	65.77
s. Moose Valley Bonham 70344								
d. Moose Valley Hope 114524 A. R. 15095								
Moose Valley Moonlight 149343	G	12	July	328.0	4.13	13.55		
		43	Aug	1016.0	4.13	41.96	1344.0	55.51
s. Moose Valley Brookmead 75669								
d. Moose Valley Rosalie 69133 A. R. 13805								
Moose Valley Rosalie 69133	A	117	Aug	1338.1	3.74	50.04	5848.5	217.34

HOPE, J. L., FLORHAM FARMS, MADISON, N. J.

Florham Kathleen 151581	G	79	Sept	939.5	4.29	40.30	2440.3	98.83
Florham La France 153557	G	10	Aug	284.1	4.23	12.02		
		40	Sept	913.8	4.23	38.65	1197.9	50.67
s. Imp. Neoma's France 71202								
d. Jordan's Golden Hope 82099 A. R. 16904								
Florham Preen 151060	G	99	Sept	868.2	4.34	37.68	2802.4	115.87
Florham Sabena 143472	G	227	Sept	603.0	5.59	33.71	5710.6	270.31
Florham Selnora 146945	G	283	Sept	853.0	5.31	45.29	9298.6	440.07
Florham Theara 152974	G	99	Sept	1036.9	4.53	46.97	3472.8	148.43
Florham Violetta 151059	G	92	Sept	824.2	4.38	36.10	2639.3	109.71
Follyland Joyful 69792	A	288	Sept	961.7	5.02	48.28	11904.3	542.38
Lemira 106704	A	71	Sept	1186.0	4.32	51.24	2766.7	118.57
May Princess 118749	C	169	Sept	1078.2	4.66	50.24	6588.7	284.78
Melza 78250	A	112	Sept	1297.1	4.19	54.35	5243.1	191.68
Ultra Berna 105890	A	61	Sept	1235.2	4.27	52.74	2560.9	103.91
*Ultra Excellent 101669	A	16	Aug	773.9	3.84	29.72		
		46	Sept	1463.2	3.84	56.19	2237.1	85.91
s. Ultra Select 47137 A. R.								
d. Peace of Annandale 56227 A. R. 8798								

HORN, E. C., WASHINGTON, PA.

Horn's Raider's Retta 113030	A	30	Sept	690.2	4.87	33.61		
s. Imp. Border Raider 22243 A. R.								
d. Retta of Waddington 38256 A. R. 3416								

HORNEMAN, H. C., "KENFLEUR," DANVILLE, ILL.

Amber Star's Lady Fantine 89067	A	294	Aug	899.6	4.76	42.82	9716.9	486.20
Bob's Hambro's Lily of Messuriers 79074	A	145	Aug	1249.6	4.58	57.23	6119.8	264.64
Lady Crescent's Ideal of El Jane 141951	G	212	Aug	861.8	5.17	44.56	6962.8	353.68
Nelly's Nancy 92763	A	281	Aug	915.4	4.56	41.74	9955.0	467.61
Pergue's Gloria Crescent 147257	G	265	Aug	1042.3	5.07	52.84	10597.8	513.99

HORTON, E. E. & SON, JOHNSON CITY, N. Y. 1 day test.

†Beatrice of Horton Farm 172749	E	260	Sept	740.0	5.48	40.55	8822.0	448.67
Glencove Rose 79477	A	237	Sept	878.2	4.31	37.85	9409.9	400.51
†Mazie of Blue Clay 142616	G	251	Sept	734.9	5.56	40.86	7145.9	373.63

HOUGHTON, CLEMENT S., STANNOX FARM, EAST HOLLISTON, MASS.

Adeline of Stannox 165112	G	324	Sept	673.3	5.53	37.23	8090.9	436.66
Barbara of Stannox 143766	D	107	Sept	886.2	5.40	47.85	3816.4	183.31
Bella of Stannox 165111	G	301	Sept	751.2	5.06	38.01	8087.4	397.75
Bettina of Stannox 2d 165109	F	227	Sept	641.5	6.07	38.94	5896.0	334.56
Cassandra of Stannox 165108	F	270	Sept	637.2	6.23	39.70	6911.1	398.86
Ceres of Stannox 104841	B	329	Sept	468.0	6.12	28.64	9114.0	496.46
Gipinda of Stannox 2d 165113	G	252	Sept	685.0	5.50	37.68	6159.7	331.59
Gladys of Stannox 165115	G	183	Sept	596.5	4.95	29.53	4180.6	196.07
Lisbeth of Stannox 177463	G	167	Sept	567.2	5.05	28.64	3617.0	173.11
Prudence of Stannox 165116	G	248	Sept	527.7	5.47	28.87	5828.0	297.45
Rosalind of Stannox 130461	C	328	Sept	731.7	6.21	45.44	10932.7	620.07

HYNICKA BROS., STOCKDALE FARMS, LEBANON, PA.

May Rose Girl of Edgewater 88334	A	365	Sept	384.6	5.52	21.23	13006.5	609.8
Rosaline of Stockdale 109128	A	17	Apr	683.7	4.06	27.76		
		48	May	1393.6	4.06	56.58		
		78	June	1196.4	4.05	48.45		
		109	July	1123.2	4.36	48.97		

		140	Aug	908.1	4.30	39.05		
		170	Sept	802.5	4.07	32.66	6107.5	253.47
s. Maple Glen Gold Coin 47576								
d. Rosaline of Brookside 67824 A. R. 9364								
Triple May Rose of Stockdale 102479	B	365	Sept	574.3	5.17	29.69	12335.1	592.6
Ultra May Rose Girl of Stockdale 138397	F	173	Sept	642.1	4.43	28.45	4534.4	217.63
Ultra's Dolly of Stockdale 140754	F	134	Sept	669.2	4.65	31.12	3694.4	172.48
Ultra's Triple Gold Rose of Stockdale 138401	F	147	Sept	597.0	4.21	25.13	3496.3	151.32

HYNICKA, RUD K., STOCKDALE FARMS, LEBANON, PA.

Imp. Blanchette of Westview Farm 149233	D	264	Sept	583.2	4.94	28.81	6838.9	322.19
Imp. Froome's Bessy of Westview Farm 149225	D	289	Sept	424.2	4.57	19.39	7707.6	312.12
Imp. Primrose of Westview Farm 149243	E	262	Sept	554.0	4.67	25.87	6456.6	299.52

HYZER, ARTHUR S., HYERLAND FARM, REEDSBURG, WIS. 1 day test.

Fanny of Catulus 58505	A	299	Aug	439.9	5.26	23.14		
		329	Sept	82.2	5.26	4.32	9029.7	441.33
Flora of Elmshade 75943	A	271	Aug	885.7	5.46	48.36		
		301	Sept	828.6	5.00	41.43	11411.7	524.79
Pleasant Blossom 147471	G	315	Aug	370.2	6.14	22.73		
		327	Sept	112.1	6.14	6.88	6589.6	373.9
Pleasant Cherry 147472	G	340	Aug	433.3	5.66	24.52		
		365	Sept	305.3	6.90	21.07	7943.4	425.7
Pleasant Girl of Elmshade 97449	A	314	Aug	602.3	6.13	36.92		
		344	Sept	532.5	6.01	32.00	10794.5	611.32
Pleasant Maid 115804	C	184	Aug	798.4	5.09	40.64		
		214	Sept	608.9	5.16	31.42	8292.0	369.26
Pleasant Miss 117250	D	337	Aug	191.9	6.48	12.44	7137.8	450.6
Pleasant Polly 130085	E	243	July	611.9	6.03	36.90		
		274	Aug	521.7	6.90	36.00	6899.0	412.22
Pleasant Starlight 130086	F	363	Aug	473.4	5.85	27.69		
		365	Sept	29.1	5.85	1.70	8262.8	456.5

ILLINOIS, UNIVERSITY OF, URBANA, ILL.

Illini Pell Mell 103395	A	187	Aug	1124.2	4.28	48.12	7775.8	336.77
Janice's Beauty of Iola 106456	A	123	Aug	1489.6	4.39	65.39	6218.0	270.61
Vena of Ellerslie 63999	A	85	Aug	1341.8	4.08	54.75	3814.8	147.70

INGERSOLL, C. JARED, WARRISTON FARM, FORT WASHINGTON, PA.

Warriston's Golden Rilma 121505	E	345	May	123.6	4.05	5.01		
				150.5	5.54	8.34		
		365	June	601.6	5.54	33.33	7430.1	408.5

IOWA STATE COLLEGE, AMES, IOWA.

Ames May Queen Zeta 103107	A	251	Aug	896.1	5.55	49.73		
		281	Sept	810.1	5.48	44.39	9768.2	541.91
Ames Rose Gamma 133185	F	350	Aug	790.8	5.32	42.07	9689.9	530.08

JAMES, ARTHUR CURTISS, BEACON HILL FARM, NEWPORT, R. I.

†Beacon Hill Fairy 98027	A	196	Sept	840.5	4.84	40.68	7581.0	359.75
†Beacon Hill Maid 103247	A	157	Sept	924.8	4.82	44.58	5892.2	261.21

JAMISON BROS., HOMESTEAD FARM, APPLETON, WIS.

Cherub's Tidy Nell of Homestead 143261	G	286	Aug	533.2	5.67	30.23	7161.1	355.15
May Tidy of Homestead 145154	G	165	Aug	636.2	4.59	29.20	4712.6	194.40
Tiny Tidy of Homestead 2d 136411	G	351	Aug	609.0	5.15	31.36		
		365	Sept	223.3	5.15	11.50	9290.6	433.5

JAMISON, S. D., HOMESTEAD FARM, APPLETON, WIS.

Lilly's Polly Lilly 114888	C	321	Aug	744.7	5.09	37.91	9859.9	484.00

JONES, WILLIAM M., SUNNY VALLEY FARM, WAUKESHA, WIS.

Alvin's Pearly Beauty 145367	F	99	Sept	779.7	4.57	35.63	2749.9	115.59
Alvin's Topsy's Pet 144990	G	265	Sept	585.1	6.15	35.98	7016.1	363.97
Castello Topsy 98374	A	365	July	229.5	6.32	14.50	9825.4	552.9
Royaline's Topsy Girl 116321	C	324	Sept	416.4	7.65	31.85	7443.8	489.54
Topsy's Pet 87426	A	248	Sept	651.0	5.92	38.59	8357.0	445.32
Tristan's Sweet Alice 143962	F	55	Sept	876.2	4.52	39.60	1608.0	75.97
Tristan's Tops of Gold's Girl 133518	D	358	Sept	254.2	5.43	13.80		
		365	Oct	20.5	5.43	1.11	10190.7	533.3
Ultra Dora Ada 124803	C	107	Sept	1079.9	4.77	51.51	4278.5	194.23
Yeksa's Tops's Granddaughter 88789	A	361	July	800.3	6.00	48.02		
		365	Aug	94.6	6.00	5.68	11455.8	645.1

JOYCE, HOWARD F., ASHLAND, WIS. 1 day test.

Lady Pearl Masher 131416	E	288	Sept	488.2	5.46	26.66	6910.1	336.37

KANSAS STATE AGRICULTURAL COLLEGE, MANHATTAN, KANS.

Stars and Stripes Happiness 141654	G	211	Sept	718.4	4.91	35.27	6605.4	298.64
*Stars and Stripes Rose 126326	C	3	Aug	103.3	4.83	4.99		
		33	Sept	1006.0	4.83	48.59	1109.3	53.58
s. Brookmead's Secret Stars and Stripes 56828 A. R.								
d. Benefactor's Rose 100637								
Uncas Happy Girl 155929	G	122	Sept	673.2	4.54	30.56	3287.1	127.16

KAY, F. C., PUEBLO, COLO. 1 day test.

Interlochs Festa 172638	F	335	Aug	543.1	6.31	34.27	7200.9	406.99
Interlochs Flossie 184605	G	133	Aug	934.3	4.31	40.27	4510.8	171.13
Interlochs Rosetta 134735	A	123	Aug	1145.8	4.09	46.86	5160.9	194.75

KENT, H. W., PRAIRIE VIEW FARM, RUSK, WIS. 1 day test.

Bessie of Elk Mound Farm 129394	E	179	Sept	612.5	5.19	31.79	4630.9	217.95

KENYON, LA VERN C., ALFRED STATION, N. Y.

Raider's Itchen of Summit Dale 82055	A	68	Aug	1222.7	4.48	54.78		
		98	Sept	1013.0	4.86	49.23	3805.6	169.43

KINNEY, OSCAR F., WALDORF FARMS, NORTH CHATHAM, N. Y.

†Brunette's Itchen Daisy 100065	A	115	Aug	1404.8	4.06	57.03		
		145	Sept	1185.5	3.70	43.86	6714.3	249.78
†Rose Louise of Meadow Springs 144631	E	25	July	941.0	4.65	43.76		
		56	Aug	1217.8	4.65	56.63		
		86	Sept	1108.5	4.41	48.88	3267.3	149.27
s. Don's Nickle Plate 61377								
d. Louise Calore of Meadow Springs 98652								
†Waldorf Esther 108382	B	186	Aug	1035.9	4.30	44.54		
		216	Sept	881.2	4.47	39.39	7690.1	312.56
†Waldorf's May Queen 130348	D	14	July	404.4	5.29	21.39		
		45	Aug	862.7	5.29	45.64		
		75	Sept	738.3	4.91	36.25	2005.4	103.28
s. Wyebrook Ultra Lad 57638 A. R.								
d. May Queen's Ultra of Suburban Farm 87463								
†Waldorf's Miss Columbia 130350	E	30	Aug	990.1	3.99	39.50		
		60	Sept	1026.3	3.75	38.49	2016.4	77.99
s. Waldorf's Itchen May King 65947								
d. Wyebrook Dottie 103946								
†Waldorf's Periwinkle 130346	E	202	Aug	932.0	6.28	58.53		
		232	Sept	780.5	5.75	44.88	6914.5	423.95

†Wyebrook Milkmaid 125513	D	147	Aug	605.5	4.65	28.16		
		177	Sept	392.7	4.47	17.55	5250.1	213.07

KLEINHANS, A. C., BANNER GUERNSEY FARM, BROOKFIELD, WIS.
1 day test.

†Imp. Dorine of Sarnia 58777	G	193	Sept	628.8	5.52	34.71	5845.2	283.17
Klip of Ingalls Farm 46039	A	356	Sept	503.2	6.19	31.15	9824.3	498.43
†Lady Raymond of Maple Heights 59134	A	183	Sept	667.8	4.40	29.38	5859.4	248.35
†Miranda of Banner 139745	E	26	Aug	700.1	4.82	33.74		
		56	Sept	777.3	4.95	38.48	1477.4	72.22
s. Corium Bertram 63731								
d. Ella Miranda of Cranmoor 57049 A. R. 6086								
Polly's Flossy of Banner 123476	D	316	Sept	456.7	5.30	24.21	8436.8	402.11
Queen of Banner 136790	G	365	Sept	267.7	7.15	19.14	5677.0	323.2

KLEINHANS, JOSEPH B., HERBSTER, WIS. 1 day test.

Beauty Elmwood of Maple Broeck 126561	C	78	Aug	1072.8	5.03	53.96		
		108	Sept	920.9	4.28	39.41	3745.1	179.28
Ina Masher of Riverside 51456	A	299	May	222.3	7.09	15.76		
		328	June	77.1	7.09	5.47	11440.4	589.2
Ironwater May Rose of La Harpe 104470	A	259	Aug	606.5	4.40	26.69		
		289	Sept	349.8	4.80	16.79	8882.4	366.83
Kenilworth's Fragrance 120576	C	153	Aug	582.9	3.88	22.62	4396.5	180.63
Standard's Beauty of Dr. Kleinhans Farm 148340	G	172	Aug	647.3	4.66	30.16		
		202	Sept	584.3	4.78	27.93	4836.3	239.14
Standard's Tricksey of Dr. Kleinhans Farm 148339	F	10	Aug	246.6	4.32	10.65		
		40	Sept	782.7	4.79	37.49	1029.3	48.14
s. Dairymaid's Standard of Iowa 28946 A. R.								
d. Tricksey of Maple Broeck 68819 A. R. 12819								

KNIGHT, C. PRESCOTT, GREYHOLME FARM, RIVER POINT, R. I.

Appletree Point's Rose of Gold 109264	C	334	Sept	735.8	3.99	29.36	10869.3	435.02
Imp. Choisie des Simons 143230	E	205	Sept	991.3	3.92	38.86	7656.5	308.63
Imp. Doreen of Hougue du Pommier 140245	B	71	Sept	1187.6	3.34	39.67	2820.1	96.65
Imp. Faith of Hougue Fouque 150687	C	105	Sept	1092.3	3.15	34.41	4109.8	140.63
Falcon's Inheritance 123945	D	266	Sept	742.1	5.46	40.52	8413.0	416.45
Imp. Flossy of the Canus 140255	F	252	Sept	700.5	4.06	28.44	6962.5	282.41
Imp. Foxburg's Beauty of Sanari 144975	F	365	Sept	234.5	3.80	8.91	15593.2	580.2
Imp. Foxburg's Bickleigh Beauty 144984	F	261	Sept	666.8	5.08	33.87	7505.9	320.23
Imp. Foxburg's Charming Rose 144952	D	260	Sept	887.2	5.06	44.89	9896.9	440.17
Imp. Foxburg's Daisy of Valet 144943	C	293	Sept	851.0	5.70	48.51	10421.5	561.69
Imp. Foxburg's Flow of Bella Cottage 144967	E	238	Sept	814.2	3.81	31.02	9430.5	373.76
Imp. Foxburg's Gracey of Foulon 144958	D	246	Sept	676.2	5.61	37.93	7033.9	360.69
Imp. Foxburg's Snowflake of Foulon 144988	G	286	Sept	762.2	4.62	35.21	8745.0	373.87
Imp. Lavender III. of Les Quartiers 143233	F	257	Sept	694.9	5.27	36.62	7790.6	371.14
Lisette of Lexington 112812	C	349	Sept	431.8	5.66	24.44	9732.9	484.84
Osceola Anna 136952	F	130	Sept	825.1	3.99	32.92	3832.9	150.58
Imp. Osceola Gem's Beauty 150681	A	78	Sept	1134.6	4.22	47.88	3054.6	124.29
Osceola Mignonette 138715	F	242	Sept	673.8	5.04	33.96	6569.5	291.60
Imp. Our Bessie II. of the Vauquiedor 140253	D	58	Sept	1092.5	4.21	45.99	2146.8	93.96
Recluse's Last Marvina 144649	G	365	Sept	71.2	4.91	3.50	9809.2	447.4

KOSER, G. W., WESTBROOK FARM, BIGLERVILLE, PA.

Viola of Oakland Farm 117133	C	193	July	1165.8	4.13	48.15		
		224	Aug	1139.5	4.34	49.45	10408.7	434.02
Westbrook Ultra Charity 97687	A	181	Aug	1416.7	4.54	64.32	8558.5	396.99

KRUSE, SIMON, RADISSON FARM, ANOKA, MINN.

Bon Fille of Jean Du Luth 92657	A	184	Aug	805.1	4.90	39.45	5653.4	277.70
Dancing Girl of Edgemoor 92061	A	274	Aug	1020.3	5.28	53.87	10343.4	537.07
Favorite's Polly of Radisson 113372	C	166	Aug	799.6	4.48	35.82	4340.0	205.87
Golden Cremona 91118	A	184	Aug	1000.9	4.98	49.84	7149.7	354.48
Golden La Planque of Jean Du Luth 112098	C	331	Aug	747.1	4.98	37.21	9990.4	473.16
Maxim's Future Prospect of Dassel 139120	F	264	Aug	774.0	5.10	39.47	6956.9	358.90
Maxim's Sunlight of Dassel 136485	F	327	Aug	688.9	5.81	40.03	8060.6	457.49
Moonlight's Couleur 135792	G	363	Aug	227.0	5.96	13.53	7115.2	360.25
Radisson's Itchen Rose 138613	F	164	Aug	690.1	5.48	37.82	4052.9	211.58
Royalist's Girl of Radisson Farm 133682	F	114	Aug	952.5	4.72	44.96	3773.8	171.37
Silver Star of Jean Du Luth 84246	A	285	Aug	963.5	5.06	48.75	12410.2	638.11
Ultra Pearly 101496	A	184	Aug	773.4	4.11	31.79	5957.8	233.33

LARSEN, WM., CANNING CO., FERN-DELL DAIRY FARMS, ONEIDA, WIS.

Bloom Farm Olive 99988	A	308	Sept	1054.8	4.07	42.93	12413.7	512.17
Consuela's Daughter 77033	A	178	Aug	1010.2	4.03	40.71		
		208	Sept	1226.1	4.11	50.39	9188.5	358.65
Dawn of Fern-Dell 132357	E	258	Sept	854.2	4.97	42.45	9953.7	485.22
Flossie of Bloom Farm 105922	B	238	Sept	757.1	4.15	31.42	7759.0	339.94
Golden Girl of Blowmedown 138487	F	150	Sept	842.9	5.04	42.48	5684.2	240.18
Gypson of Fern-Dell 143379	D	261	Sept	1024.2	4.13	42.30	10856.2	466.81
Heroett of Fern-Dell 132358	E	144	Sept	972.3	4.87	47.35	5113.2	242.60
Jeannette of Fern-Dell 142440	G	365	Sept	524.3	5.53	28.99	11807.7	596.90
June Rose of Liberty Prairie 96057	A	348	Sept	605.7	4.90	29.68	11291.8	558.84
Lord Yeoman's Lucinda 103432	A	308	Sept	1175.8	4.28	50.32	16583.6	675.58
Lucy of Pomeroy 119177	D	243	Aug	750.8	4.60	34.54		
		273	Sept	751.1	4.74	35.60	9581.6	432.04
Maiden of Liberty Prairie 110983	C	248	Sept	934.8	3.91	36.55	10001.0	389.63
Mandy of Inverness 80553	A	169	Sept	1085.0	4.18	45.35	7390.7	308.23
Matilda of Highland View 129372	E	153	Aug	999.7	5.28	52.78		
		183	Sept	903.7	5.63	50.88	6450.5	321.43
Meadow Brook's Cordelia 102471	A	13	Aug	420.2	4.69	19.71		
		43	Sept	989.5	4.01	39.68	1409.7	59.39
s. Fair Oaks Badger 49684								
d. Aileen of Meadow Brook 71421 A. R. 10392								
Pearl King of Pomeroy 119175	D	365	Aug	133.1	5.07	6.75	12174.7	499.8
Queechy of Inverness 80555	A	171	Sept	1008.1	4.52	45.57	8540.5	364.31
Royal's Christie of Blowmedown 131783	A	125	Sept	1254.0	4.49	56.30	6253.6	256.60
Royal's Irene of Blowmedown 131780	B	216	Sept	954.5	4.78	45.63	8898.8	390.28
Royal's Minnie of Blowmedown 131788	E	143	Sept	811.9	4.37	35.48	5603.2	235.89
Royal's Nankeen of Blowmedown 131786	E	304	Sept	736.0	5.62	41.36	9686.6	488.92
Silvie of Fern-Dell 147085	F	131	Sept	950.1	5.22	49.60	4564.7	228.19
Veli 73097	A	190	Sept	978.7	5.24	51.28	7667.8	340.46

LAWSON, VICTOR F., EST., LONE TREE FARM, GREEN LAKE, WIS.

Lone Tree Deanie 88051	A	265	Aug	593.6	4.40	26.12		
		295	Sept	501.9	4.44	22.28	7702.8	342.77
Lone Tree Doris Marose 145047	F	31	July	703.9	4.24	29.85		
		62	Aug	711.4	4.37	31.09		
		92	Sept	656.5	4.29	28.16	2071.8	89.10
s. Pencoyd's Secret Marose 48332 A. R.								
d. Doris of Hillsdale 56172 A. R. 6533								
Lone Tree Harriet 115997	C	181	Aug	827.7	4.15	34.35		
		211	Sept	747.2	4.52	33.77	7118.2	302.77

LEARNARD, GEORGE E., BEAUSITE FARM, GREENWICH, CONN.

Imp. Dairymaid II. of Tamworth 182650	A	134	Sept	1000.3	4.58	45.81	5033.3	214.69
Imp. Iris of Rose Farm 182668	A	139	Sept	1034.1	4.73	48.91	5164.4	230.40

LEEDS, HENRY W., LOCUST GROVE FARM, WESTVILLE, N. J.

Autocrat's Mignonne 73328	A	365	Aug	44.2	6.08	2.69	9037.2	478.2
Imp. Beauty III. of La Donnellerie 104084	A	198	Aug	945.0	4.76	44.98	7775.1	374.78
Glenwood's Mignonne of Locust Grove 120131	D	236	Aug	723.1	4.69	33.91	7133.2	324.39
Island's Busy Bee 2d's Daughter 72023	A	102	Aug	1357.1	5.36	72.74	4590.8	243.20
Pansy's Jewel 52920	A	317	Aug	526.5	5.31	27.96	7970.6	390.58

LEINBACH, H. M., LONICERA FARMS, DOUGLASSVILLE, PA. 1 day test.

†Masher's Buttercup of Willow Brook 97139	A	162	Aug	814.8	5.28	43.02	5032.0	253.22
Rose Glow of Cloverdell 103245	A	19	July	630.8	4.64	29.27		
		50	Aug	1127.7	4.57	51.54	1758.5	80.81
s. Mixter King 54311 A. R.								
d. Imp. Lady Glow of Rose Farm 55351 A. R. 6771								
†Surprise of Fairdale 64446	A	162	Aug	776.7	4.20	32.62	5099.9	207.97
†Zelda of Fairdale 59987	A	162	Aug	529.7	6.09	32.26	4585.9	230.03

LEMLEY, WALTER, BELLVILLE, OHIO. 1 day test.

Langwailer Carnation 156394	G	287	Aug	464.1	4.82	22.37		
		317	Sept	388.5	5.69	22.11	6389.0	300.66
Langwailer's Nancy 156392	F	354	Sept	650.3	5.05	32.84	9825.4	489.61

LEONARD, CLIFFORD M., MEADOWOOD FARM, LAKE FOREST, ILL.

Columbine of Jacobia 108665	B	234	Aug	632.1	4.02	25.41	7663.8	304.94
Columbine of The Hague 98186	A	153	Aug	1369.4	4.04	55.32	7358.1	298.95
Floridale Beda Maid 110819	B	243	Aug	669.5	4.66	31.20	7107.5	343.98
Foremost's Ann 146504	G	212	Aug	863.9	5.41	46.74	6690.3	338.75
Foremost's Mandy 146503	G	184	Aug	781.2	5.12	40.00	5137.2	245.44
Foremost's Virginia 169587	F	212	Aug	963.7	4.84	46.64	8257.6	376.09
Friquet's Rose of Four Pine 72962	A	184	Aug	1014.3	4.44	45.03	6903.1	303.04
Glen Queen's Annie 109433	B	234	Aug	1092.2	4.34	47.40	9662.5	427.29
Golden Lassie Lee 130736	D	365	Aug	469.9	4.68	21.99	9244.5	430.7
Golden Queen Lassie 110937	A	109	Aug	1130.1	5.29	59.78	4581.7	215.25
Hayes Bella of Four Pine 80706	A	317	Aug	955.3	4.75	45.38	15009.9	664.15
Lucile of Four Pine 82210	A	199	Aug	875.5	4.43	38.78	6730.4	287.13
Natoma Cambria 2d 68420	A	317	Aug	643.1	4.90	31.51	10197.7	521.41
Rose of Coon Hollow 81198	A	365	Aug	884.7	5.12	45.30	12882.2	646.2
Imp. Roumania of the Brickfield 77342	A	184	Aug	967.5	4.86	47.02	6387.8	281.46
Westview Jeannette 114674	D	343	Aug	810.6	4.32	35.02	10728.4	481.54

LEWIS, CLARENCE McK., SKYLANDS FARM, STERLINGTON, N. Y.

Broad Ripple Echo 74361	A	81	Aug	858.0	6.18	53.02		
		111	Sept	914.7	5.75	52.60	3760.5	206.01
Lone Line Ecstasy 109154	B	157	Sept	724.6	5.99	43.40	4755.0	270.76
Mixter Albamont Primrose 92516	A	92	Sept	983.0	5.75	56.52	3251.3	179.73
Upland's Bijou Lass 70875	A	235	Sept	689.6	6.32	43.58	7228.2	424.87

LEWIS, HARRY W., CHESTERMONT FARM, WAYNE, PA.

Henriette of Calumet 71563	A	313	Sept	619.8	4.83	29.94	10917.0	548.98
Lilian Glenwood's Fair Lady 78406	A	291	Sept	1035.1	3.95	40.89	11461.4	481.89
Luxerin Ada 114897	B	31	Aug	1369.1	4.02	55.04		
		61	Sept	1351.4	3.38	45.68	2720.5	100.72
s. Dairymaid's Nonpareil of Iowa 26763 A. R.								
d. Duchess Jessie of Fond du Lac 78086 A. R. 10848								

LEWIS, H. P., ARLINGTON, WASH.

Nancy's May Rose 97301	A	269	July	119.0	8.08	9.62	7062.0	418.5

LEWIS, MARION, TUSCARORA STOCK FARM, CAMERON MILLS, N. Y.

†Prince's Alice of Tuscarora 74160	A	153	Aug	1334.6	4.72	62.99		
		183	Sept	1142.0	4.82	55.04	8426.9	377.96
Tuscarora Alice's Cora 117547	C	179	Aug	704.5	5.51	38.82		
		209	Sept	589.8	5.38	31.73	5627.8	298.43
†Tuscarora Alice's Erma 147619	G	240	Aug	617.0	6.78	41.83		
		270	Sept	655.5	5.42	35.53	7347.5	401.07
†Tuscarora King's Dolly D. 132565	D	134	Aug	692.6	4.95	34.28		
		164	Sept	557.7	5.18	28.89	4244.0	201.21
†Tuscarora Ledyard Beauty's Eva 139778	E	110	Aug	971.3	5.11	49.63		
		140	Sept	855.9	4.85	41.51	4811.2	231.71
†Tuscarora Ledyard Blossom's Esther 167601	E	167	Aug	1115.1	5.50	61.33		
		197	Sept	1029.9	5.58	57.47	7591.1	392.89
†Tuscarora Ledyard Blossom's Fawn 154534	G	123	Aug	535.5	5.65	30.24		
		153	Sept	419.6	6.00	25.18	2955.3	157.54
Tuscarora Ledyard Red Rose's Dortha 122263	C	139	Aug	784.7	4.92	38.61		
		169	Sept	672.4	4.96	33.35	5292.6	249.09

LINDABURY, RICHARD V., MRS., MEADOWBROOK FARMS, BERNARDSVILLE' N. J.

Daisy of Mine Brook 146023	G	242	Sept	844.6	5.47	46.20	9115.2	430.56
Ruby's Rival 137538	G	332	Sept	443.2	6.02	26.68	8412.5	445.40
Spotswood of the Valley 79051	A	251	July	968.4	6.11	59.17		
		282	Aug	947.5	5.45	51.64		
		312	Sept	892.5	5.55	49.53	12243.8	676.94
Spotswood's Poppy 95345	A	61	Sept	1071.6	4.45	47.69	2294.4	98.07
Spotswood's Sunbeam 130040	E	268	Sept	695.6	5.62	39.09	8144.7	403.14

LINDSAY, T. P., LYNBROOK FARM, SOUTHBORO, MASS.

Lynbrook Barbara 133369	G	286	Aug	1044.4	5.07	52.95	10398.7	506.83
Lynbrook Royal's Madeline 126255	C	77	Aug	1349.7	4.51	60.87	3382.2	172.46
Lynbrook Secretive 87093	A	231	June	937.5	5.05	47.34		
		262	July	971.4	5.09	49.44		
		293	Aug	865.9	5.29	45.81	11217.8	561.73

LLOYD, F. G., EST., "THE MAPLES," BERNARDSVILLE, N. J.

Alyssum of Somerset 135661	F	338	Sept	30.6	6.00	1.84	8328.0	389.3

LLOYD, FRANCIS G., MRS., "THE MAPLES," BERNARDSVILLE, N. J.

Imp. Dairy Dolly V. 182367	A	84	Aug	1147.3	5.41	62.07		
		114	Sept	1073.3	5.54	59.46	4162.9	216.59
†*Isabel of Cornwall 120680	B	29	Sept	698.7	3.58	25.01		
s. Rilma's Main Stay 36687								
d. Salona 53267								

LOFLAND, JOHN S., "THE LOFLANDS," ROMNEY, IND. 1 day test.

Dividend's Sunflower of The Loflands 118626	C	113	Aug	1036.7	4.62	47.90	3941.9	189.05
Flora Lee of The Loflands 187072	G	6	July	138.2	4.65	6.43		
		37	Aug	970.8	4.65	45.14	1109.0	51.57
s. Kingburnie Galore of the Loflands 87405								
d. Dividend's Sunflower of The Loflands 118626								
Gipsy's Bonnie of The Loflands 130947	E	113	Aug	1038.4	3.71	38.52	3921.0	138.44

LORD, CHARLES E., LAUDHOLM FARMS, WELLS, MAINE.

Laudholm Lady Cinderella 147826	G	93	Sept	706.6	6.00	42.40	2417.4	143.51
Laudholm Lady Sincerity 147821	G	325	June	378.3	6.19	23.42		
				36.0	6.42	2.31		
		356	July	745.9	6.42	47.89		
		365	Aug	200.0	6.51	13.02	8269.4	455.0

LOREE, L. F., BOWOOD FARM, WEST ORANGE, N. J.

Fern of Bowood 106200	B	273	Sept	973.4	5.08	49.45	12035.4	581.79
Forget-me-not of Bowood 145099	G	177	Sept	814.1	5.70	46.40	5399.5	287.72
Golden Cross Edna of Linda Vista 91873	A	202	Sept	1249.7	4.47	55.86	9896.8	420.09
Golden Lassie of Bowood 141979	G	293	Sept	865.7	4.43	38.35	9461.9	417.66
Jethro's Golden Cross 99900	A	92	Sept	1965.0	4.09	80.37	6078.7	238.87
Snowball of Bowood 145098	G	202	Sept	835.6	5.27	44.04	6466.3	328.27

LOVING, J. W., PUEBLO, COLO. 1 day test.

Elderon's Maid 61086	A	109	Aug	1115.9	4.96	55.35	4017.9	175.32
Springtime May 121952	C	105	Aug	912.7	5.04	46.00	3397.7	163.21

LOVING, J. W., MRS., PUEBLO, COLO. 1 day test.

Interlochs Venus 113281	B	110	Aug	1446.4	3.83	55.40	5787.6	207.87

MACDONALD, CHARLES D., RED ECHO FARM, TOPSHAM, VT. 1 day test.

†Adelaide Sunbeam 102881	B	297	Aug	565.5	5.98	33.82	8465.3	434.22
†Red Echo Bachelor's Button 111800	C	297	Aug	498.4	6.85	34.14	6510.6	399.59
†Red Echo Jessica 122562	D	273	Aug	723.9	6.12	44.30	6464.1	410.46
Red Gold Glass 171038	F	340	Aug	668.8	5.00	33.44	8038.6	358.75

MAHER, JOHN W., DEVILS LAKE, N. DAK.

Alice Betty of the Lake 180954	E	113	Sept	1165.0	4.53	52.77	4851.3	208.31
Annette of Elmlawn 64135	A	153	Sept	845.2	4.24	35.84	5121.1	217.16
Lily of Halcyon Heights 117022	C	139	Sept	1040.1	4.89	50.86	5627.8	264.22

MAINE, UNIVERSITY OF, ORONO, MAINE.

Creusa's Royal Mistress 133521	F	365	Sept	162.7	5.28	8.59	6297.0	326.5

MALIN, A. J., FERNS FARM, GENOA, WIS. 1 day test.

†Fern Bloom Rilma 148069	G	199	July	598.7	4.92	29.46	4588.8	244.29
†Fern Blossom Rilma 117727	D	231	July	601.8	5.22	31.41		
		262	Aug	553.2	5.90	32.64	7679.7	402.81
†Fern Highland Lassie 137540	F	254	July	611.3	4.80	29.34		
		285	Aug	529.2	5.12	27.10	5927.1	303.02
†Fern Lady Rilma 117726	D	262	July	432.7	5.13	22.20	5614.0	286.02
Fern Primrose 130491	F	217	July	602.0	5.58	33.59		
		248	Aug	514.9	6.00	30.89	6090.7	316.99
†Fern Rano Dandy 138147	F	167	July	438.9	5.09	22.34	3167.7	165.88
Fern Rilma May 138069	F	150	July	764.2	5.03	38.44		
		181	Aug	728.0	4.81	35.02	5270.1	271.90
†Fern Trava Trilby 136492	F	178	July	591.3	4.92	29.09	4482.5	221.86
†Fern Vista Belle 148067	G	270	July	657.8	5.32	34.99	6889.9	358.19
†Fern Vista Romy 103645	B	285	July	458.1	5.66	25.93	5930.5	314.62
†Fern Vista's Mabell 131812	E	190	July	759.8	4.89	37.15	5820.6	293.59
†Fern Yeksa's Rilma 74583	A	231	July	738.0	4.36	32.18	7203.1	332.63

MALIN, FRANCIS X., GENOA, WIS. 1 day test.

†Fern Serra Rilma 103601	A	110	July	875.5	4.02	35.20		
		141	Aug	772.0	4.05	31.27	4208.1	177.17
Genoa's Sally 123544	D	128	July	764.3	4.76	36.38		
		159	Aug	680.4	4.35	29.60	4392.6	211.55
Jewel of Genoa 88854	A	174	July	833.6	3.51	29.26		
		205	Aug	705.4	4.21	29.70	6749.1	279.57
†Spirituelle 87883	A	245	July	704.0	5.24	36.89		
		276	Aug	583.5	5.80	33.84	8207.2	404.90
Stranford's Glenwood Girl of Purdy Farm 91023	A	252	July	580.8	5.70	33.11		
		283	Aug	523.3	5.90	30.87	6671.5	387.66
†Tuscarora Stella 134329	E	168	July	541.2	5.77	31.23		
		199	Aug	475.6	5.50	26.16	3977.6	229.87

MASSACHUSETTS AGRICULTURAL COLLEGE, AMHERST, MASS.

May Royal's Bijou 130577	E	92	Sept	884.5	4.40	38.92	2981.8	123.88
May Royal's College Queen 130578	F	292	Sept	561.2	5.07	28.45	7048.7	325.85
May Royal's Nantaska 142966	G	285	Sept	580.2	4.80	27.85	9079.0	388.85
May Royal's Nestling 132368	F	264	Sept	779.8	4.84	37.74	9869.8	419.05

MATTHYS, WALTER, SHANTITUCK FARM, BARRON, WIS.

Ellie Masher of Sunnyside 51151	A	255	Sept	1050.9	4.16	43.72	11513.0	486.59
Ellie's Goldie of Shantituck 111521	C	285	Sept	859.9	4.81	41.36	11020.6	511.99
Mar's Redstar 169846	E	253	Sept	641.1	5.74	36.80	7484.2	408.18
Masher's Clara M. of Hein Farm 83068	A	239	Sept	1063.1	3.92	41.67	11160.0	441.45
†Verna Prize of Shantituck 116602	D	300	Sept	441.5	6.00	26.49	8758.8	447.92

MAXWELL, JOHN A., WAUBUN, MINN. 1 day test.

†Gold's Ladybug 125710	D	88	Aug	939.9	4.85	45.59	2713.0	133.44
Governess Girl 98352	A	135	Aug	845.6	4.05	34.25	4276.4	206.10
†Governor's Yeksa of Meadowview 76278	A	135	Aug	1074.8	4.96	53.31	5257.0	261.19
†Yeksa's Gold Lassie 139557	E	117	Aug	1040.9	4.38	45.59	4341.2	210.49

MAYO, C. H., MAYOWOOD FARMS, ROCHESTER, MINN. 1 day test.

Bonnie Bell of Shore Oaks 132133	E	31	Aug	1000.5	4.13	41.32		
s. Freesia's Glenwood of Wawa 54976								
d. Missy of Crystal View 58713								
Falcon's Dairymaid of Mayowood 147060	G	223	Aug	475.1	5.81	27.60	4747.4	230.73
Flora of Shadynook 134842	E	178	Aug	807.5	5.11	41.26	6060.5	278.37
Governor's Violet May 90044	A	277	Aug	678.4	5.58	37.85	9366.6	480.73
Hambro's Laurinda 139487	G	358	Aug	73.6	8.26	6.08	6860.6	371.7
Lady Primrose of Winfield 136420	F	335	Aug	390.1	6.22	24.26	8930.5	454.75
Maxim's Lady Jane of Dassel 128873	E	205	Aug	648.8	5.27	34.19	6159.5	296.73
Primrose's Newgrove Queen 101443	A	261	Aug	656.7	4.19	27.52	7870.1	318.75

McCALL, C. S., APPIN FARM, BENNETTSVILLE, S. C.

Agnes of Green Lodge 91206	A	358	Sept	45.3	5.52	2.50		
				14.7	3.95	.58		
		365	Oct	163.3	3.95	6.45	11105.3	500.6
Carteret of Goldseeker 74945	A	234	Sept	957.8	4.70	45.02	9910.5	405.91
Little Fern of Appin 116723	C	227	Sept	1118.6	4.83	54.03	10490.5	475.68
Lorna of Green Lodge 91205	A	286	Sept	864.9	5.29	45.75	10138.2	493.44

McCULLOUGH, W. MARVIN, ORLETON FARM, LEXINGTON, KY.

Karnac Fairy Queen 139466	G	300	Sept	583.2	4.87	28.40	9181.5	431.64

McKENNEY, ROBERT B., NEWTOWN, PA. 1 day test.

†Mona Glenwood of Bellmath 74323	A	30	Sept	1271.1	4.20	53.39		

s. Selma's Main Stay's Son 23585 A. R.
d. Elsie of Bellmath 43948

McKERROW, GEORGE, & SONS CO., McKERROW FARM, PEWAUKEE, WIS.

Aggie Queen of Rock 50058	A	291	Sept	765.8	5.08	38.90	10308.8	473.85

McLEAN, GEORGE P., HOLLY FARM, SIMSBURY, CONN.

Emblem's Delight of Holly Farm 145124	G	242	Sept	977.1	4.77	46.61	8207.1	373.79
Emblem's Honeysuckle of Holly Farm 129935	F	365	Aug	244.1	5.56	13.57	10414.3	549.9
Moorland Amiable Rose 136879	B	365	Sept	634.3	5.33	33.81	10894.2	569.5
Prospect's Pledge 100052	A	141	Sept	1029.0	4.67	48.05	5659.8	246.06
Westview Minerva 160705	E	143	Sept	880.7	4.99	43.95	5211.3	237.76

McLEARN, J. SCOTT, SHATTOOCKQUIS RESERVATION, WEST BROOKFIELD, MASS.

Imp. Enid IX. of Le Mont Durant 183718	E	103	Sept	827.3	4.62	38.22	3178.1	144.71
Imp. Milady II. of Bourg View 183716	A	90	Sept	1308.6	4.61	60.33	4056.3	184.80
Imp. Mollie of Dixcart 150548	D	200	Sept	820.3	4.27	35.03	6279.6	272.52
Imp. Peggy of the Trigale 183714	F	142	Sept	782.5	4.68	36.62	4636.4	198.49
Imp. Phyllis of Rosedale 163840	F	139	Sept	829.3	4.54	37.65	4285.5	186.94
Imp. Primrose VII. of Beauregard 150565	E	123	Aug	767.8	4.87	37.39		
		153	Sept	686.2	5.03	34.52	4228.5	209.95
Imp. Queenie IV. of the Camp 183717	B	17	July	490.0	5.76	28.22		
		48	Aug	849.4	5.76	48.93		
		78	Sept	782.5	4.59	35.92	2121.9	113.07

s. Queen's Fancy R. G. A. S. 4038 P. S. A. R.
d. Queenie of the Camp R. G. A. S. 15630 P. S.

Imp. Whiteside Lucy 163826	D	30	Sept	1034.7	4.08	42.22		

s. Imp. Cyrene's Lad of the Rouvets 104966
d. Flora of Rocque Balan R. G. A. S. 14392 P. S.

McLOUGHLIN, JOHN E., BONNIE BRAE FARM, CLINTON, N. Y.

Brooklandwood Best Love 137962	G	295	Sept	844.4	5.06	42.73	8013.4	380.31
Clare of Gerar 4th 143955	G	224	Sept	791.2	5.89	46.60	9586.1	558.41
Daybreak of Bonnie Brae 147792	G	87	Sept	870.5	5.20	45.27	2587.2	122 35
Gerar Edna 137359	F	214	Sept	1027.1	4.79	49.20	7332.0	353.23
Prue of Bohemia's Maid 140149	F	250	Sept	1010.1	5.86	59.19	9244.2	496.10

MENZIES, ORVILLE, IRA, N. Y. **1 day test.**

Bob Rilma's Lysander Girl 98049	A	210	Aug	844.4	6.18	52.18		
		240	Sept	747.6	5.60	41.87	7592.0	435.91
Proud Don's Rose Bud 140549	G	304	Aug	790.0	6.23	49.22		
		334	Sept	640.1	5.37	34.37	10148.2	528.84

MERLE-SMITH, VAN S., "THE PADDOCKS," OYSTER BAY, N. Y.

May Carol of Chilmark 2d 107077	A	105	Sept	1140.5	4.32	49.27	4419.6	186.76
May Carol of Paddocks 135261	F	105	Sept	873.3	3.85	33.62	3593.5	139.74

MICHIGAN AGRICULTURAL COLLEGE, EAST LANSING, MICH.

Michigan Rexina 133180	F	318	Aug	759.0	4.91	37.27	9685.5	449.10

MILLER, I. G., FARAWAY FARM, SOUTH ROYALTON, VT. **1 day test.**

General Bay's Butter Queen of Faraway 89831	A	365	Aug	95.3	4.33	4.13	9111.2	406.8
Golden Pauline of Faraway 143143	G	189	Aug	601.4	4.59	27.60	4790.9	204.91
Ledyard Bay 2d's Pauline 53138	A	310	Aug	609.2	4.99	30.40	8749.7	419.73
Narcisse 2d 106479	B	120	Aug	884.0	4.23	37.39	3791.5	158.25
Queen of the Bays 143142	G	219	Aug	649.9	4.66	30.29	5615.1	239.32
Rutilia's Madora of Faraway 103077	A	113	Aug	732.0	4.35	31.84	2975.2	134.35
Rutilia's Narcisse of Faraway 97580	A	353	Aug	36.1	6.04	2.18	10129.1	478.7
Victor's Pauline of Faraway 91140	A	161	Aug	1031.5	4.00	41.26	5776.9	250.82

MINNESOTA, UNIVERSITY OF, GRAND RAPIDS, MINN.

Comma's Dimple of Lakeside 108715	B	149	Aug	1190.7	4.84	57.63	6730.5	313.90

MINNESOTA, UNIVERSITY OF, ST. PAUL, MINN.

Mignot's Beauty of Lakeside 69312	A	238	Aug	469.8	4.46	20.95	6292.2	266.38
Mignot's Twilight of Lakeside 84988	A	291	Aug	1125.2	4.44	49.96	12432.4	545.34
Searchlight's Dora Masher 91842	A	274	July	1037.5	4.81	49.90		
		305	Aug	938.5	4.64	43.55	12777.2	536.14

MONRO, G. H., SYLVANIA, PA. **1 day test.**

†Bessie of Chestnut Grove Farm 94909	A	129	Aug	1410.7	4.15	58.54		
		159	Sept	1229.3	4.55	55.93	7631.5	318.38
†Midgetta 107991	A	166	Aug	1292.4	4.80	62.04		
		196	Sept	1187.6	4.87	57.84	8901.2	420.06
†Morningside Maywing 107994	A	166	Aug	1022.1	4.95	50.59		
		196	Sept	930.1	4.66	43.34	6995.9	320.43

MOOCK, GEORGE B., THE HILAND GUERNSEY FARM, NEWPORT, KY.

Imp. Henrietta II. of the Cacheliere 94231	A	225	Sept	642.2	5.15	33.07	7525.0	318.27
Nelly Gray of Highland 121472	D	211	Sept	753.4	4.22	31.79	7697.8	289.67
Sergeant's June of Mountrose 119590	D	175	Sept	637.7	6.00	38.26	4940.9	286.82

MOON, WILLIAM H., COMPANY, THE, "BOULDER WOOD," MORRISVILLE, PA.

†Bessie's Lady 123736	D	274	Aug	465.6	5.25	24.44	7013.9	345.64
†Buttercup's Delight of Grass Mere 149419	F	22	Sept	461.8	4.93	22.77		

s. Laddie's Buster of Middlerun Farm 71011
d. Ohio Rosebud 2d's Buttercup 118582 A. R. 16113

†Locust Lane Violet 170092	E	26	Aug	691.0	4.10	28.33		
		56	Sept	753.4	3.81	28.70	1444.4	57.03

s. Golden Gloretta's May King 65258
d. Venus of Groveland 121405 A. R. 14387

†Louise of Kynlyn 135683	A	139	Aug	843.5	4.05	34.16		
		169	Sept	724.4	4.04	29.27	5254.7	213.00
†May Queen of Kynlyn 135684	F	181	Aug	702.3	4.75	33.36		
		211	Sept	650.5	5.17	33.63	5133.5	260.82
Minerva of Peaceful Vista 98399	A	195	Aug	874.1	5.02	43.88		
		225	Sept	764.9	5.13	39.24	7667.1	379.84
†Nancy of Grass Mere Farm 141818	F	170	Aug	777.7	4.74	36.86		
		200	Sept	698.5	4.86	33.95	5980.8	272.61
†Rosalee of Todd's Manor 112289	C	174	Aug	714.0	4.37	31.20		
		204	Sept	601.4	4.40	26.46	6015.7	252.35
†Sequel's Virginia of Grass Mere 148962	G	144	Aug	753.6	4.68	35.27		
		174	Sept	655.6	4.59	30.09	4757.2	218.18
Sunnybrook Easter Lily 119142	C	60	Aug	1112.3	4.02	44.71		
		90	Sept	905.5	3.76	34.05	3078.5	122.57
Sunnybrook Vinca 115092	C	264	Aug	669.5	4.38	29.32		
		294	Sept	550.2	4.72	25.97	8098.3	362.39

MOORE, PAUL, HOLLOW HILL FARM, CONVENT, N. J.

†Convent's Tryphosia 141589	F	153	Sept	600.7	5.88	35.32	3450.4	198.78
Convent's Ultra Queen Rose 127433	D	82	Sept	1602.5	4.68	75.00	4571.4	209.95

MOORE, PAUL, MRS., HOLLOW HILL FARM, CONVENT, N. J.

†Convent's Fair Bessie 141590	F	144	Sept	783.5	4.74	37.14	4105.9	187.70
Convent's Golden Primrose 146707	G	153	Sept	722.6	5.38	38.88	4070.5	203.03

MOREY, CHARLES E., MOREY FARM, POLAND, MAINE.

Brookside Fern 107234	A	126	Sept	1075.5	5.27	56.68	5048.9	235.40
Canadian Beauty of Maple Row 107238	A	206	Sept	714.7	5.53	39.52	6689.3	338.85
College Fern 107237	A	264	Sept	1004.5	5.57	55.95	10125.8	508.24
Yeoman Beulah of Maple Row 107241	A	178	Sept	1155.0	5.30	61.22	7128.4	344.51
Yeoman's Fern of Maple Row 107246	A	130	Sept	1104.4	5.16	56.99	5143.2	246.57

MORGAN, J. P., "DOSORIS," GLEN COVE, N. Y.

Carnation of Kiluna Farm 103840	A	206	Aug	1002.4	3.90	39.09		
		236	Sept	928.3	4.01	37.22	8957.3	370.07
Primula of Kiluna Farm 124679	D	284	Aug	788.1	5.08	40.04		
		314	Sept	596.0	5.51	32.84	11028.1	569.50
*Imp. Rexena of Beaucamp 143214	A	28	Sept	921.3	4.39	40.45		

s. Deceit of King's Mills R. G. A. S. 4108 P. S. A. R.
d. Wilson's Kitty R. G. A. S. 15412 P. S.

MORRIS, EFFINGHAM B., BOLTON FARM, BRISTOL, PA.

Belle's Pride of Greencastle 80852	A	324	Sept	406.6	5.77	23.46	9434.3	504.59
Consider of Fritzlyn 49871	A	242	Sept	822.1	4.88	40.12	8612.9	366.36
Mignonne of Waddington 46470	A	142	Sept	638.3	5.23	33.38	3923.4	179.81
Ora's Frederica's Maid of Springbrook 142448	A	365	Sept	143.4	5.34	7.66	12167.2	631.6
Rayolight of Harriton 167989	G	365	Sept	634.7	5.41	34.34	10910.9	530.0

MOUNTAIN, CHAS. R., "IOWANOLA," DES MOINES, IOWA.

Cherub's Marguerite of Iowanola 137154	G	154	Apr	922.4	4.64	42.80		
		185	May	912.1	5.04	45.97		
		215	June	882.4	4.89	43.15		
		246	July	858.4	4.69	40.26	7640.7	368.20
Polly May Betty of Iowanola 103274	B	365	Aug	517.2	4.87	25.19	10684.2	522.0

MUELLER, A. H., & CARTER, S. M., CAPE GIRARDEAU, MO.

Beauty May of Egypt Mills 161989	F	146	July	664.8	4.72	31.38		
		177	Aug	667.4	5.65	37.71	4771.1	218.06
Dot Duff 83963	A	365	Aug	449.2	4.09	18.37	7268.2	342.2

MUNN, WAYNE A., JANESVILLE, WIS.

Beauty's Sailor Girl 124533	D	238	Sept	719.6	4.70	33.82	7538.9	346.44
Cherry's Sailor Girl 126512	E	263	Sept	790.6	5.11	40.40	9455.6	473.84
Imp. Daisy du Crocq 94335	A	206	Sept	768.8	4.96	38.13	6418.0	314.40
Endymia's Valentine 117278	C	183	Sept	777.3	4.69	36.46	6382.4	303.54
Islander's Flossie 157464	G	8	Aug	211.8	3.54	7.50		
		38	Sept	977.1	3.54	34.59	1188.9	42.09

s. Imp. Islander of Sarnia 57985
d. Sailor Lad's Flossie 97986 A. R. 12030

Islander's Valentine 144245	G	272	Sept	576.0	5.04	29.03	7010.8	337.08
Standard's Island 144244	F	11	Aug	280.4	4.61	12.93		
		41	Sept	892.2	4.61	41.13	1172.6	54.06

s. Imp. Islander of Sarnia 57985
d. Standard Time's Princess's Molly 96013

MUNRO, THOMAS H., "MUNROHOLM," CAMILLUS, N. Y. 1 day test.

†Beatrice Cherub of Munroholm 147412	G	144	Sept	621.8	5.84	36.31	3690.8	202.60
Cherry of Munroholm 148337	G	214	Sept	618.8	6.30	38.98	5044.9	279.28
Edytha of Munroholm 144838	G	176	Aug	755.6	6.05	45.71		
		206	Sept	664.7	6.10	40.55	5378.2	299.97
Laddie's Cherry 113529	B	211	Sept	983.8	5.25	51.65	7946.7	414.55
Sam's Fanny of Munroholm 144837	F	122	Sept	573.2	5.65	32.39	2677.1	140.74
†Sam's Queen of Munroholm 116746	B	153	Sept	606.3	5.66	34.32	4418.4	239.50
Ultra's Helen of Wildcrest 147273	G	214	Sept	660.0	5.78	38.15	5620.8	294.35

NEBRASKA, UNIVERSITY OF, LINCOLN, NEBR.

Cavalier's Elm Tree Duchess 114714	B	188	Sept	476.4	5.57	26.54	4516.2	233.93
Masher's Helene of U. Neb. 153317	G	30	Sept	752.2	3.83	28.81		

s. Minnehaha May Rose Masher 72173
d. Squire des Blicqs's Helene of Beatrice 47999 A. R. 4864

Varsity May King Helda 88431	A	252	Sept	375.8	5.81	21.83	5533.6	306.25
Warrior's Duchess of U. Neb. 147028	G	173	Sept	363.1	5.83	21.17	2918.5	153.24

NEELY, L. G., ST. MARYS, OHIO.

†Holden's Princess of Barrington 128667	D	169	Sept	723.7	4.30	31.12	4776.1	199.90
†Thelma of Barrington 129949	D	22	Aug	558.6	5.03	28.10		
		52	Sept	756.5	5.21	39.41	1315.1	67.51

s. Confident May Day 56258 A. R.
d. Thelma of Cedar Lane 101372 A. R. 14958

NEW HAMPSHIRE, UNIVERSITY OF, DURHAM, N. H.

N. H. C. Lorna Doone 97607	A	136	Aug	1016.8	5.47	55.62	5247.5	245.85

NEW MEXICO COLLEGE OF AGRICULTURE & MECHANIC ARTS, STATE COLLEGE, N. MEX.

Polly Regulator N. M. A. C. 140503	F	8	Aug	236.0	4.71	11.12		
		38	Sept	1104.6	4.71	52.03	1340.6	63.15

s. Lone Pine Regulator 42092
d. Lily Birthright 63280

NICHOLS, GEORGE A., ESTHERVILLE, IOWA. 1 day test.

Gloria of Sunrise's Pride 89373	A	122	Aug	924.9	4.78	44.21	4300.5	186.62
Lady Sunrise's Adel 101379	A	95	Aug	1361.9	4.17	56.79	4644.5	179.73

NICHOLS, HENRIETTA A., ESTHERVILLE, IOWA. 1 day test.

Templar Queen of the Oaks 2d 86184	A	164	Aug	1207.7	4.15	50.12	6994.6	278.14

NICHOLS, J. E., EST., CLARED FARM, ELM GROVE, W. VA.

Border's Rose of High View 91666	A	182	July	1040.4	4.64	48.27		
		213	Aug	928.6	4.66	43.27	7959.5	372.81
Imp. Golden Lassie of Mara Alva 68142	A	105	Aug	892.0	3.80	33.90	3537.2	133.79
Imp. Hunguets de Bas Ena 115864	B	110	Aug	758.0	4.64	35.17	3165.0	144.46
Prince Raider's Thana of High View 132286	F	282	Aug	679.8	5.35	36.37	8070.6	448.02
Raider's Sweetheart of High View 126653	E	298	Aug	755.6	4.23	31.96	9082.2	410.19
Raider's Vamp of High View 126654	E	274	Aug	751.4	5.23	39.30	7565.3	413.81

NISSLEY, S. R., BROOKDALE FARM, MANHEIM, PA. 1 day test.

Brookdale Beatrice 95933	A	183	Sept	764.7	4.96	37.93	5945.3	264.14
Brookdale Bettie 105672	A	232	Sept	981.2	5.24	51.41	10546.0	489.13
Brookdale Charlotte 139038	F	222	Sept	621.6	5.82	36.18	6207.4	329.01
Brookdale Clover 109389	A	191	Sept	834.3	3.91	32.62	8822.5	332.67
Brookdale Starlight 105671	A	148	Sept	1151.1	4.38	50.42	6180.3	234.63

Brookdale Sunday 107270	B	240	Sept	580.8	4.98	28.92	8730.4	379.95
Imp. Golden Queen III. of Ashburton 163586	A	178	Aug	1184.8	4.97	58.88	7985.3	314.46

NIXON, RAY, MAPLE LEAF GUERNSEY FARM, MANSFIELD, OHIO. 1 day test.

†Fawn of Cornalfa 114652	C	284	Sept	626.4	5.42	33.95	9426.1	481.93

NORTHERN CEDAR & LUMBER CO., NORTHERN CEDAR FARMS, BLACKDUCK, MINN. 1 day test.

Bopeep's July Girl of Honeycup 140915	G	254	July	924.0	4.86	44.91		
		285	Aug	872.7	5.42	47.30	8970.1	427.18
Delightful Maid of Honey Cup 142971	F	149	July	984.9	4.53	44.62		
		180	Aug	892.6	5.16	46.06	5985.7	272.69
Sweet Alice of Clover-Crest 2d 67480	A	247	July	783.2	4.38	34.30		
		278	Aug	649.6	5.25	34.10	8337.5	388.08

NUTTLEMAN, ADOLPH, GLENDALE FARM, WEST SALEM, WIS. 1 day test.

Dairymaid's Dolly of Fox Valley 83511	A	231	Aug	1031.7	4.41	45.50	9684.6	375.22
D. Marcia 53001	A	310	Aug	820.1	6.09	49.94	10663.0	583.18
Mollie's Beauty of Glendale 122071	D	281	Aug	611.1	5.12	31.29	8013.1	384.42
Rose's Beauty of Glendale 143622	G	246	Aug	742.3	4.61	34.22	6956.5	312.40

OBER, AGNES R., WEST SALEM, OHIO. 1 day test.

Jacqueminot's Lusetta 90565	A	153	Sept	716.1	4.11	29.43	4737.3	205.74
Lusetta's Peerless Lassie 155262	G	118	Sept	508.8	4.83	24.58	2365.6	109.92

OGLEBAY, E. W., WADDINGTON FARM, WHEELING, W. VA.

Alice of High Rock 108609	A	31	Aug	1073.5	4.37	46.91		
		61	Sept	1015.9	5.16	52.42	2089.4	99.33
s. Cocalico's Branford Foremost 48119								
d. Alice Branford 43733								
Fair Maid of Waddington 124447	E	205	Sept	783.8	5.02	39.35	5674.9	266.49
Glen Gable Columbine 160691	F	214	Sept	702.9	5.18	36.41	5721.8	274.43
Glen Gable Luella 155367	G	261	Sept	866.8	4.62	40.05	7766.8	339.18
Glen Gable Veda 155366	E	31	Aug	965.0	4.13	39.85		
		61	Sept	919.7	4.36	40.10	1884.7	79.95
s. Veda's May King of Edgemoor 52112								
d. May of Cress Lawn 71116								
Itchen's Maid of Mapleview 119133	B	30	Sept	1197.3	4.43	53.04		
s. Cora's Itchen of Chilmark 29682								
d. Marshall's Molly of Maple View Farm 68031 A. R. 9496								
King's Comtesse of Glendale 75598	A	289	Sept	815.9	4.96	40.47	9249.5	454.16
Imp. Lavender of Les Grantes 115941	B	147	July	915.0	4.74	43.37		
		178	Aug	831.8	5.11	42.50	5713.7	273.71
Raider's Milford of Waddington 134699	F	365	Sept	643.1	5.74	36.91	11868.7	641.1
Rosetta's Gladys of Waddington 142645	F	122	Sept	909.1	4.42	40.18	4013.9	164.55

ORDWAY, C. D., KENWOOD FARM, SHELBURNE, VT. 1 day test.

†Kenwood's Buttercup 140525	G	163	Sept	597.0	4.61	27.52	4136.3	171.81
Kenwood's Buttermaker 139958	G	316	Sept	32.4	6.82	2.21	7374.0	354.91
†Kenwood's Dainty 148206	G	163	Sept	498.1	5.18	25.80	3733.3	183.14
Kenwood's Gay Girl 140523	G	316	Sept	434.5	4.35	18.90	7383.1	356.81
Kenwood's Joan 140524	G	326	Sept	444.6	5.78	25.70	7927.2	423.41
Kenwood's Kitchener's Rose 129041	F	365	Sept	279.8	5.16	14.44	11167.2	493.9
Kenwood's Rose Alice 139956	G	296	Aug	501.5	4.84	24.27		
		326	Sept	145.9	5.49	8.01	8919.9	381.85

PAGE, L. A. & SONS, "MINNEWASHTA MAPLES," EXCELSIOR, MINN.

Cherub's Pretty Patience 144564	G	315	Aug	667.0	5.19	34.62	8362.9	411.82
Jean of Minnewashta 153203	G	321	Aug	634.2	5.28	33.49	7684.9	414.18
Pergue's Lady Fawn 101413	A	203	Aug	1026.8	4.21	43.23	8076.8	341.30

PALMER, DONALD B., MRS., MINNEAPOLIS, MINN.

†Luella of Oakley 74975	A	228	Aug	484.2	5.41	26.20	5455.0	298.70

PATTY, JOHN F., GOLDBAR, WASH. 1 day test.

Peggie O'Dear of Topnotch Farm 91497	A	52	Sept	1073.7	4.68	50.25	1889.0	84.25
Sara Marie 122061	D	118	Sept	976.3	4.94	48.23	4321.4	198.32

PAYSON, HERBERT, THORNHURST FARM, PORTLAND, MAINE.

Sitting Bull's Pearl 110345	B	257	Aug	648.4	5.76	37.35		
		287	Sept	514.1	6.04	31.05	8819.3	450.22

PECK, E. C., AVALON FARM, MACEDONIA, OHIO. 1 day test.

Buttercup's Jewel of Cumberland 85653	A	365	Sept	189.4	4.62	8.75	12386.4	552.8
Jewel's Doris of Avalon 112201	C	204	Sept	854.0	4.53	38.69	7418.3	322.73
May Sequel's Robin 118146	C	167	Sept	823.4	4.76	39.19	5755.0	258.54
Pride of O'Klare 76909	A	265	Sept	901.9	4.40	39.68	9692.1	396.31

PEDIGREED SEED COMPANY, HARTSVILLE, S. C.

Coker Dora Rose 143168	G	133	Sept	897.5	4.81	43.17	4086.4	193.70
Coker Golden Carnation 135458	G	347	Sept	930.8	5.02	46.73	11593.3	600.62
Coker Primrose of Gold 135456	F	260	Sept	1068.5	4.89	52.25	9796.9	479.30
Flodell Carnation 80209	A	273	Sept	431.5	5.72	24.68	8233.1	445.15
Grapelawn Vimiera 2d 157752	D	8	Aug	247.7	4.63	11.47		
		38	Sept	1034.1	4.63	47.88	1281.8	59.35
s. Grapelawn Golden Secret 58627								
d. Grapelawn Vimiera 147787								
Helen Gould of Coker Farms 134984	E	210	Sept	933.2	5.49	51.23	7277.8	385.58
Killarney Queen of Coker Farms 133162	E	265	Sept	668.3	5.46	36.49	7317.5	397.96
Rose Marie of Coker Farms 133163	E	242	Sept	736.2	5.12	37.69	6537.5	332.34
Violet's Silvermoon of Coker Farms 133165	E	158	Sept	755.2	5.84	44.10	4324.8	234.74

PELOUZE, WILLIAM NELSON, "ALTA VISTA," LAKE GENEVA, WIS.

Imp. Bowman's Jubilina II. 94300	A	3	Aug	124.7	4.46	5.56		
		33	Sept	1239.1	4.46	55.26	1363.8	60.82
s. Imp. Duke of Vimiera 57641 A. R.								
d. Bowman's Jubilina R. G. A. S. 14115 P. S.								
Brownlie Loraine 157138	G	72	Sept	1110.8	3.93	43.65	2630.4	99.20
Brownlie Milk Maid 157139	G	71	Sept	814.5	3.71	30.22	1912.1	69.62
Brownlie Spice 155651	G	91	Sept	998.2	4.16	41.53	3023.2	122.53

PENNEY, J. C., EMMADINE FARM, HOPEWELL JUNCTION, N. Y.

Aggie's Pride of High Rock 140985	G	365	Aug	157.3	5.18	8.15	15056.9	768.2
Brookmead's Mermaid 149647	G	201	Aug	765.7	5.53	42.34		
		231	Sept	539.6	4.84	26.12	6895.3	330.99
Cosquay Jean 140802	G	351	Aug	685.6	6.20	42.51		
		365	Sept	294.8	6.57	19.37	9553.5	536.5
Elnora Vesta's Queen 147325	G	167	Aug	1021.8	4.91	50.17		
		197	Sept	924.7	5.07	46.88	7133.3	346.55
Florham Bonny Rose 113558	B	100	Aug	1063.4	4.70	49.98		
		130	Sept	789.1	4.70	37.09	4727.4	206.38
Foremost Belle 139452	G	269	Aug	765.6	5.00	38.28		
		299	Sept	633.9	4.95	31.38	8182.3	371.68
Foremost Dibby 141996	F	227	Aug	752.9	5.21	39.23		
		257	Sept	521.9	4.85	25.31	7163.6	331.24

Foremost Fanny 131667	E	130	Aug	777.7	5.48	42.62		
		160	Sept	688.4	5.75	39.58	4355.9	225.31
Foremost Fashion 127978	F	335	Aug	553.0	6.65	36.77		
		365	Sept	493.8	7.41	36.59	8079.1	505.3
Foremost Lustre 141995	G	344	Aug	616.2	6.60	40.67		
		365	Sept	383.5	6.84	26.23	7912.8	491.8
Foremost Mary 127979	F	288	Aug	825.1	5.54	45.71		
		318	Sept	758.3	5.45	41.33	10261.3	524.67
Foremost's Molly 137005	G	362	Aug	601.1	6.24	37.51		
		365	Sept	53.4	6.24	3.33	8683.0	490.9
Foremost's Royal Anne 143691	G	146	Aug	911.3	4.28	39.00		
		176	Sept	779.1	4.66	36.31	5531.9	226.29
Galore's Pride 129859	B	25	Aug	903.9	3.79	34.26		
		55	Sept	1077.1	4.07	43.84	1981.0	78.10
s. Harbor Hill Galore 65580								
d. Azucena's Pride of Harbor Hill 65955								
Gerar Uncle Jim's Beauty of Model Farm 143446	E	76	Aug	955.1	4.86	46.42		
		106	Sept	855.9	4.77	40.83	3187.3	147.10
Glen Gable Necia 89995	A	181	Aug	1212.4	4.78	57.95		
		211	Sept	1090.9	4.95	54.00	9892.6	448.53
Imp. Hazel of Langwater 108343	A	20	Aug	767.5	3.15	24.18		
		50	Sept	1021.2	4.12	42.07	1788.7	66.25
s. Duke of Portland R. A. A. S. 143 P. S.								
d. Cherry of the Venelle des Gaudions R. A. A. S. 1135 P. S.								
Jethro's Butter Girl's Bess 81721	A	259	Aug	906.1	5.34	48.39		
		289	Sept	787.5	5.49	43.23	9931.0	508.55
Luxerin Blossom 135770	F	218	Aug	863.3	4.94	42.65		
		148	Sept	755.0	5.62	42.43	8552.3	415.16
May King's Beauty Hope 121590	E	365	Aug	83.1	5.99	4.98	9136.5	540.4
Mixter Farm Wonder 151348	F	160	Aug	976.2	4.78	46.66		
		190	Sept	897.1	4.96	44.50	6754.7	302.01
Mixter Golden Faith 151345	F	247	Aug	703.8	5.31	37.37	6569.0	334.89
Mixter May Princess 124204	C	225	Aug	927.8	5.40	50.10		
		255	Sept	926.8	5.53	51.25	10774.5	517.94
Prim of High Rock 136755	G	344	Aug	895.1	4.89	43.77		
		365	Sept	582.8	5.31	30.95	12814.9	613.5
Royal Valentine 103583	A	9	Aug	300.3	4.03	12.10		
		39	Sept	964.6	4.03	38.87	1264.9	50.97
s. Imp. Hayes Royal 3d 22237 A. R.								
d. Valentine of Follyland 44986 A. R. 4541								

PENNSYLVANIA STATE COLLEGE, THE, STATE COLLEGE, PA.

Dimple Dolly's Queen 112940	B	257	Aug	1149.6	4.12	47.36		
		287	Sept	1038.2	4.60	47.76	13354.4	548.69
King Masher's Marie 83848	A	141	Aug	1080.8	4.12	44.53	6828.0	265.77
Villageside Penn State 139638	F	148	July	763.9	5.26	40.18		
		179	Aug	800.7	5.16	41.32		
		209	Sept	753.8	5.31	40.03	5587.7	284.32

PHILLIPS, M. T., MAPLE SHADE FARM, POMEROY, PA.

Avis Post 41125	A	163	Sept	967.7	4.11	39.77	6158.6	234.42
Babe of Twin Pine 98667	A	100	Aug	953.2	4.53	43.18		
		130	Sept	997.7	3.89	38.81	4838.9	197.21
Beauty's Pansy 123347	D	214	Sept	778.5	4.86	37.84	6930.3	293.20
Billy's France of Blowmedown 101318	A	365	Sept	52.8	5.47	2.89	10627.2	547.7
Caesar's Nellie of Bellview 86664	A	30	Sept	1244.8	4.64	57.76		
s. Upland's Caesar 40788 A. R.								
d. Imp. Galaxy's Nellie 36355								
Jess of Spring Brook Farm 69420	A	226	Sept	722.3	4.49	32.43	7762.1	314.03
Royal's May Queen of Blowmedown 131781	A	82	Sept	1117.1	4.75	53.06	3225.7	169.03
Woodside Pansy 144255	E	229	Sept	849.9	4.92	41.82	7474.5	342.13

POST, GEORGE B., KENILWOOD FARMS, BERNARDSVILLE, N. J.

Eleanor of Kenilwood 148648	F	261	Sept	630.4	5.39	33.98	6585.7	323.90
Jasmine of Kenilwood 121229	C	204	Sept	740.0	5.86	43.36	6765.5	332.98
Noble's Fawn Rose of Dellwood 152928	G	117	Sept	960.4	4.83	46.39	3904.1	186.46

PRATT, C. C., EST., MANKATO, MINN.

Bonnie of Le Hillier 142301	G	266	July	240.9	6.19	14.91		
		297	Aug	8.0	6.19	.50	6705.9	308.28
Imp. Ideal of Mansell Street 120096	C	30	July	1040.7	3.96	41.21		
		61	Aug	1082.9	4.09	44.29	2123.6	85.50
s. Polly's Ideal III. of Maison de Bas R. G. A. S. 4212 P. S.								
d. Beatrice of the Ozouets R. G. A. S. 5103 F. S.								
Madame X. of Bon Ayre 115633	B	270	July	500.8	6.86	34.35		
		301	Aug	15.8	6.86	1.08	10867.6	478.88
Sunshine Jewel 130282	E	167	July	1060.4	4.92	52.17		
		198	Aug	964.7	4.79	46.21	7437.1	371.90

PRICE, E. F., KNOLLWOOD FARM, PORT CHESTER, N. Y.

Hazel Dairymaid of Knollwood 108022	A	128	Sept	1093.3	5.28	57.73	5607.1	266.36
Knollwood Princess Mary 124920	D	11	July	356.4	4.55	16.22		
		42	Aug	1043.0	4.55	47.46		
		72	Sept	978.7	4.76	46.59	2378.1	110.27
s. Langwater Renown 39636 A. R.								
d. Imp. Downe Princess Mary 94091 A. R. 9687								
Knollwood Ruby 141437	G	265	Sept	812.4	5.47	44.44	7610.7	421.22
Knollwood Zinnia 144997	G	122	Sept	771.8	5.44	41.99	3170.8	165.58
Meadowsweet of Knollwood 100305	A	139	Sept	1173.4	4.61	54.09	5889.2	284.67
Westview Prosperity 101868	A	340	Sept	794.9	6.78	53.89	12121.3	700.15

PURDUE UNIVERSITY, LA FAYETTE, IND.

Annie of Mackford Prairie 145523	G	290	July	216.7	5.06	10.97	4163.7	178.99
Celia of Beirnetown 172422	G	256	Aug	362.1	5.79	20.97	4288.0	234.60
Gleam of Inverness 145922	G	212	July	277.3	5.71	15.83	3263.5	164.11
Purdue's Benefactor King Darling 146674	F	186	Aug	475.2	4.26	20.24	4077.2	164.48
Purdue's Benefactor Pride 156150	G	31	Aug	592.9	3.65	21.64		
s. Benefactor's Pallas King 55508								
d. Imp. Betty's Prize 94246 A. R. 8462								
Imp. Purdue's King's Mills Darling 120556	A	252	Aug	543.0	4.79	26.01	7356.5	295.55

RANSOM, W. G., RANSOM FARM, HOMEWOOD, KANS.

Beva Ford's Lassie 146273	G	304	Sept	595.8	5.03	29.97	7029.2	351.29
Daisy's Thelma of Ransom Farm 147676	G	233	Sept	732.1	4.76	34.85	6685.3	298.37
Jessie of Ransom Farm 88694	A	121	Sept	1082.4	4.24	45.89	4992.2	208.86
Mabella of Ransom Farm 113891	C	240	Sept	788.7	5.15	40.62	8530.4	427.79
May Rose of Ransom Farm 140051	E	71	Sept	878.2	4.30	37.76	2191.5	93.71

REA, HENRY R., MRS., FARMHILL DAIRY, SEWICKLEY, PA.

Imp. Betty of Farmhill 132218	C	265	Sept	741.1	4.85	35.94	7979.4	381.20
Imp. Taylor's Blanch II. 115003	A	279	Sept	1062.1	4.70	49.92	12104.0	551.19

RICE, F. B., FOX RUN FARM, PETERBORO, N. H.

May Queen of Fox Run 112387	C	278	Sept	612.3	4.86	29.76	8686.8	370.97
Monogirl of Riverdale 115490	B	298	Sept	690.8	5.06	34.95	10057.6	556.78

RICHEY, MELVIN, SHREVE, OHIO. 1 day test.

Laddie's Alpha of Maple Ridge Farm 88095	A	321	Aug	473.4	5.55	26.27		
				59.9	4.84	2.90	10515.1	453.59

RIDER, J. L., PLEASANTVIEW FARM, CATAWISSA, PA.

Eva of Pleasantview 99484	A	153	July	1213.7	5.17	62.75		
		184	Aug	1116.3	5.13	57.27	8152.8	384.44
Lily of Terra Firma 93380	A	107	July	1124.6	3.99	44.87		
		138	Aug	1032.6	4.12	42.54	5524.9	213.38
Louise of Terra Firma 67116	A	107	July	1449.5	3.91	56.68		
		138	Aug	1319.2	3.98	52.50	6577.2	249.95

RIFORD, L. S., GREYSTONE FARM, AUBURN, N. Y.

Jennie's Rose of Suburban Farm 116074	B	82	Aug	1329.3	4.43	58.89		
		112	Sept	1215.6	5.10	62.00	4831.9	223.12
Onondaga Rose Mar 69027	A	194	Aug	938.4	4.85	45.51	7066.2	324.06

RIFORD, L. S., & ROBERTSON, W. J., GREYSTONE FARM, AUBURN, N. Y.

Glorious Betsy 97065	A	231	Aug	847.3	5.53	46.86	8012.6	434.55
Laddie's Fairy 105107	A	113	Aug	1493.9	4.37	65.28		
		143	Sept	1443.6	4.67	67.42	7149.5	319.98
Laddie's Queen of Sunny Hillside Farm 104905	A	167	Aug	1118.0	5.11	57.13		
		197	Sept	1013.0	5.61	56.83	7900.1	380.65

ROESLER, WALTER, PINE LANE FARM, GREAT BARRINGTON, MASS.

Berkshire's Zayma 92220	A	64	Aug	1056.9	4.67	49.36		
		94	Sept	949.7	4.58	43.50	3142.1	139.19
Charma's Charm of the Elms 140615	G	258	Aug	658.7	5.76	37.94		
		288	Sept	598.8	5.91	35.39	6599.3	353.81
Golden Maid of the Elms 131518	E	215	Aug	1073.9	4.71	50.58		
		245	Sept	994.1	4.65	46.23	8981.0	393.29
King's Jewel of Harbor Hill 108901	C	271	Aug	914.7	4.97	45.46		
		301	Sept	826.0	4.84	39.98	9575.4	459.60
Imp. Lady Bessie of la Croute 52546	A	129	Aug	1242.6	4.59	57.04		
		159	Sept	1143.9	4.72	53.99	6501.3	290.02
Pine Lane Frances 134710	F	245	Aug	972.9	4.55	44.27		
		275	Sept	881.5	4.92	43.37	9319.4	403.69
Pine Lane Trinket 140971	G	74	Aug	752.4	4.22	31.75		
		104	Sept	620.0	4.47	27.71	2610.0	110.33
Zayla of The Elms 134540	F	201	Aug	1042.3	4.62	48.15		
		231	Sept	981.0	4.73	46.40	7990.6	341.58

ROGERS, WILLIAM H., SREGOR FARMS, OXFORD, N. Y.

Cross Valley 145505	G	198	Aug	670.6	6.66	44.66	5496.8	314.60
Sregor Dairymaid 134458	E	171	Aug	796.5	5.97	47.55	5092.2	272.16
Sregor Ultra Lassie 140837	G	147	Aug	804.0	5.56	44.70	4448.1	209.81

ROOT, S. N., WOODSIDE STOCK FARMS, LANDISVILLE, PA.

Genevieve of Woodside Farms 76784	A	242	Sept	921.9	5.56	51.26	10736.3	556.13
Jane of Woodside Farms 84981	A	238	Sept	1169.8	4.99	58.37	11761.9	572.87
Imp. Milady of Passee Villa 163597	G	121	July	836.1	4.50	37.62		
		152	Aug	788.0	4.49	35.38	4016.9	178.35
Woodside Hazel 98327	A	174	Sept	1125.5	4.53	50.99	7962.2	333.43
Woodside Lady 141571	G	341	Sept	353.5	6.41	22.66	6871.1	391.94
Woodside Queen 136455	C	353	Aug	116.5	5.93	6.91	9731.8	514.0
Woodside September Morn 163899	G	359	Sept	352.3	6.37	22.44		
		365	Oct	33.2	6.37	2.11	7978.4	412.8
Woodside Ultra Jane 163904	G	153	Sept	890.2	4.72	42.02	5346.7	235.30

ROWLAND, WILLIAM R., MRS., OVERBROOK FARM, WARRENTON, VA.
1 day test.

Shuttlewick Itchen Daisy 131222	E	22	July	833.5	4.22	35.17		
		53	Aug	1567.3	3.98	62.38	2400.8	97.55
s. Itchen King 49803 A. R.								
d. Upland's Fair Lady 89605								

RUEPING, F. J., CORIUM FARM, INC., FOND DU LAC, WIS.

Cora of Pine Hill 112720	C	365	Sept	348.5	5.24	18.26	9133.6	434.2
†Corium Betty 111897	B	214	Sept	900.0	4.83	43.47	7929.2	371.89
Corium Brownie's Elsie 148913	G	183	Sept	852.4	4.27	36.40	5877.4	247.99
Corium Caroline 120663	D	295	Sept	680.2	4.91	33.40	8497.0	389.38
Corium Jeannette's Desire 138997	E	144	Sept	1067.9	4.40	46.99	5497.8	220.96
Corium Nellie Valongis Dawn 133346	E	86	Sept	972.2	4.14	40.25	3131.9	122.66
Fromsey's Flaxie 82238	A	207	Sept	900.9	3.81	34.32	9222.2	356.98
Gay Lad's Primrosebud 76635	A	284	Sept	753.3	4.49	33.82	9496.9	412.47
Myrtle of Evergreen Farm 98731	A	295	Sept	651.9	4.79	31.23	8629.6	407.60
Pencoyd's Autocrat's Sunny Sonia 103326	A	254	Sept	961.6	4.98	47.89	8673.4	428.22
Springbrook Sunbeam 64943	A	214	Sept	1434.3	4.18	59.95	12284.7	484.05

RUNDELL, BRIAN L., VILLAGE FARM, LIVINGSTON, WIS.

Imp. Amelia of Village Farm 119082	A	189	Aug	941.8	4.10	38.61	7078.4	294.79
Imp. Le Marais Topsy of Sunrise Farm 102748	A	214	Aug	1353.6	3.89	52.66	10969.4	463.37
Lillian of Mineral Springs 88455	A	71	Aug	1317.5	4.04	53.23	2956.8	132.74

RUNDELL, DALE E., ORE HILL FARM, LIVINGSTON, WIS.

Beauty of Ore Hill 93905	A	80	Aug	1324.2	4.41	58.40	3524.1	154.40
Varona of Ore Hill 103135	A	284	Aug	897.1	4.25	38.13	10057.1	436.67

RUNDELL, HOMER F., LINWOOD FARM, LIVINGSTON, WIS.

Cleopatra of Linwood 73959	A	292	Aug	1037.1	3.92	40.65	12535.5	531.90
Dream of Linwood 90879	A	31	Aug	1673.8	4.07	68.12		
s. Imp. Clara's Sequel 29414 A. R.								
d. Frances of Upper Freehold 45255 A. R. 4801								
Imp. Eve of Linwood 96997	A	240	Aug	1038.1	5.18	53.77	9259.4	481.07

RUNDELL, LLOYD, ST. CROIX STOCK FARM, ROBERTS, WIS. 1 day test.

Clara's Lily of St. Croix 76288	A	123	Aug	1327.2	5.40	71.67	6104.8	312.87
St. Croix Clarice 125130	E	312	Aug	1016.4	5.57	56.61	10818.5	573.16
St. Croix Echo 107285	B	332	Aug	515.0	7.02	36.15	9795.5	512.37
St. Croix Emily 139611	F	245	Aug	943.6	5.01	47.27	8326.6	399.60
St. Croix Isabelle 125133	C	31	July	1188.5	5.45	64.77		
		62	Aug	1242.4	4.06	50.44	2430.9	115.21
s. Sequel's King of the Jays 56216								
d. Imp. Annie Laurie of Linwood 51572 A. R. 5029								
St. Croix Jane 108097	C	365	July	638.2	5.95	37.97	7220.4	447.6
St. Croix Minnewaska 81272	A	112	Aug	1112.6	4.76	52.96	4644.2	231.06

RUSSELL, GEORGE C., RUSSELLHURST FARMS, WILLOUGHBY, OHIO.

Buttercup of Greenmeadows 109533	C	334	Sept	833.5	5.16	43.01	11613.0	565.99
Mary Magdalen of Russellhurst 125384	C	146	Sept	1267.0	4.52	57.27	6766.3	293.41
Russellhurst Gazelle 125387	E	357	July	520.3	5.15	26.80		
		365	Aug	124.6	5.15	6.42	8435.7	415.7

RYAN, THOMAS F., OAK RIDGE FARM, OAK RIDGE, VA.

Maggie of Oak Ridge 45110	A	364	Aug	351.6	5.86	20.60	6899.4	387.03
Oak Ridge Columbus's Dora 119610	C	167	Aug	500.0	6.13	30.65	3375.5	202.77
Oak Ridge Columbus's Emma 90180	A	153	Aug	720.9	5.98	43.11	4249.2	224.99
Oak Ridge Columbus's Maggie 98596	A	121	Aug	661.2	5.24	34.65	2988.8	155.90

OakRidge Fairy's Maggie 119611	C	18	July	614.3	6.30	38.70		
		49	Aug	1095.1	6.30	68.99	1709.4	104.69
s. Fairy's Columbus of Oak Ridge 42291 A. R.								
d. Maggie of Oak Ridge 45110 A. R. 6410								
Oak Ridge Lillie's Columbia 98597	A	24	July	797.1	4.97	39.62		
		55	Aug	1104.0	4.97	54.87	1901.1	94.49
s. Fairy's Columbus of Oak Ridge 42291 A. R.								
d. Lillie of Alfalfa Farms 31055 A. R. 2484								
Oak Ridge Maggie's Columbine 123859	D	78	Aug	630.7	5.22	32.92	1662.2	84.59

SAGE, HENRY M., FERNBROOK FARM, ALBANY, N. Y.

*Imp. Beauty of Bella Cottage 104095	A	28	Aug	1454.1	5.05	73.43		
		58	Sept	1549.0	5.06	78.38	3003.1	151.81
s. Sequel's Slogan R. G. A. S. 3895 P. S. A. R.								
d. Popular Shop Girl R. G. A. S. 14253 P. S.								
Beauty of Fernbrook 140529	F	234	Sept	774.0	6.21	48.07	6834.3	279.50
Ultra's Rose of Fernbrook 140531	G	273	Sept	702.0	5.53	38.82	7780.5	364.48

ST. AMANT, GEORGE W., ATAMANNSIT FARM, EAST FALMOUTH, MASS.

Atamannsit Charity 119492	D	272	Aug	715.1	5.25	37.54	9624.3	485.98
Atamannsit Helpmate 130360	E	81	Aug	1506.6	3.74	56.35	3657.4	133.35
Atamannsit Springtime 141662	F	28	Aug	951.7	4.18	39.78		
s. Milk Maid's Ultra King 44208 A. R.								
d. Spring Maid of Edgemoor 96257 A. R. 12350								
Imp. Clytie of Atamannsit 137085	A	352	Aug	675.1	5.20	35.11	12463.2	556.23
Imp. Fanny of Atamannsit 165036	F	166	Aug	993.7	4.56	45.31	5797.4	246.91
Glen Gable Creamcup 110401	B	278	Aug	781.0	5.57	43.50	9786.9	492.80
La Belle Sprightly of Woodlea 101044	A	365	Aug	155.6	5.15	8.01	12338.5	660.2
Imp. Lily II. of Grande Pre 150712	F	145	Aug	1236.0	4.35	53.77	6132.1	257.83

SALSBURY, B. F., WILLOWMERE FARMS, FAIRFAX, VA. 1 day test.

Willowmere Brooklet 100620	A	194	Aug	1135.9	4.09	46.46	8002.2	331.32
Willowmere Pequena 141043	G	248	July	965.4	4.71	45.47		
		279	Aug	947.5	4.52	42.83	9910.5	463.09
Willowmere Promise 141042	G	311	Aug	849.2	4.98	42.29	9188.9	476.92
Willowmere Sweet Briar 112837	B	242	Aug	1287.5	4.69	60.38	10727.0	497.50

SANKEY, G. W., OAK GROVE GUERNSEY FARM, DURAND, WIS. 1 day test.

Buttercup of Oak Grove 144290	G	257	Sept	643.0	5.39	34.66	7762.9	393.52
Carnation's May Queen of Oak Grove 146862	G	127	Sept	692.7	4.96	34.36	3137.1	156.48
Charlotte Elizabeth of Oak Grove 87513	A	9	Aug	233.4	4.68	10.92		
		39	Sept	785.1	4.68	36.74	1018.5	47.66
s. Pepin County's Benjamin 35210								
d. Ethel June of Oak Grove 66830								
Clover Blossom of Oak Grove 75881	A	18	Aug	696.9	4.55	31.71		
		48	Sept	1136.9	4.55	51.73	1833.8	83.44
s. Daisy's Lucky Star 27699								
d. Arawana of Meadowlands 33196								
Coralee of Oak Grove 123951	E	365	Sept	502.1	4.95	24.85	8124.1	455.9
Dairymaid of Oak Grove 144291	G	365	Sept	17.7	5.84	1.03	6156.4	356.5
Ella May 60857	A	15	July	563.9	4.14	23.35		
		46	Aug	1307.9	4.33	56.63		
		76	Sept	1171.2	4.76	55.75	3043.0	135.73
s. Imp. Governor's Squire of the Hougue Fouque 22090								
d. Juanita of Oak Grove 39900								
Ingalwood Princess Pride 131712	F	365	Sept	340.6	5.57	18.97	8936.6	531.5
Mildred C. of Oak Grove 128334	B	248	Sept	607.7	5.87	35.67	6790.3	403.94
Imp. Princess May of the Gree III. 50365	A	365	Sept	377.2	5.67	21.39	12950.2	662.2
Rouge's Edith of Oak Grove 130622	F	255	Sept	704.7	5.07	35.73	7747.0	382.97
Rouge's School Girl of Oak Grove 98042	A	15	Aug	549.7	4.34	23.86		
		45	Sept	1033.2	4.34	44.84	1582.9	68.70
s. Imp. Rouge II.'s Son 18587 A. R.								
d. Winona of Oak Grove 67346								

SCHMIDT, M. A., ROSE DALE FARM, CHASKA, MINN. 1 day test.

†Grassmere's Victor's Gloria 108558	B	232	Aug	445.2	6.47	28.80	5379.6	292.48
Prima's Rose 58575	A	325	Aug	220.9	4.49	9.92	8467.1	401.15
Yeoman's Mixter Rainbow 73217	A	299	Aug	612.1	4.20	25.71	11518.1	536.64

SCOVILLE, ROBERT & HERBERT, GRASSLAND FARMS, TACONIC, CONN.

†Grassland Anletta 129944	E	60	Aug	1214.5	3.81	46.27	2402.8	88.57
†Grassland Fawn Frances 129937	C	45	Aug	1054.9	4.49	47.37	1595.9	72.42
Grassland Latricia 129946	G	365	Aug	448.3	5.36	24.03	7022.6	352.8
†*Grassland Wayward Wardena 129938	C	28	July	1163.0	4.09	47.57		
s. Imp. Honoria's Sequel II. 40668 A. R.								
d. Grassland Wardena 116477								
†Grenadier's Belinda 152461	F	271	Aug	381.0	6.51	24.80	4954.2	270.21
†Grenadier's Clare de Vere 152462	E	61	Aug	1056.0	4.89	51.64	2194.1	106.27

SEYMOUR BROS., GRENFEL FARM, WEST ALLIS, WIS. 1 day test.

Grenfel Olive 132825	E	210	Sept	818.5	4.68	38.31	7000.0	311.11
Pergue's Miss Violet 141295	F	345	Sept	639.6	4.67	29.87	10500.2	511.40
Shoreland Countess Gloria 88395	A	339	Sept	703.7	5.26	37.01	11296.9	570.82

SHAW, ALBERT, STERLING FARMS, STERLING, VA.

France's Lady of Sterling Farm 145906	F	153	July	716.2	4.65	33.30		
		184	Aug	655.8	5.36	35.15	4490.0	226.66
Morven's Crispin 87494	A	59	Aug	1291.7	3.59	46.37	2381.4	86.91
Queen Hazel of Bayside 146228	G	212	Aug	758.9	4.26	32.33	6312.5	249.47

SHELDON, A. L., SHELDON GUERNSEY FARM, GRAND RAPIDS, MINN. 1 day test.

Hattie Gold Combination of Maplewood 93408	A	219	Aug	741.1	5.06	37.50	7377.5	361.28
Itasca Golden Flo 128481	E	248	Aug	601.4	5.87	35.30	6557.4	348.74
Lone Tree Ruby Lass 91777	A	294	Aug	534.0	4.91	26.22	7847.0	385.55
Victory Combination of Maplewood 97816	A	124	Aug	990.9	4.27	42.31	5121.2	206.70

SHERIDAN, B. F., "LUXERIN," FOND DU LAC, WIS. 1 day test.

Cherub's Mignonette of Gordondale 135294	F	335	Aug	617.7	5.89	36.38	8418.1	471.64
Dawn of Mound City 97480	A	243	Aug	938.3	3.76	35.28	9081.2	345.73
Gordon's Dream of Village View 88551	A	365	Aug	336.9	4.35	14.66	14948.3	655.6
Herolaine of Fond du Lac 94493	A	304	Aug	1146.8	4.34	49.77	13340.6	554.07
Jean of Loberg Glen 91129	A	285	Aug	881.5	4.22	37.20	9475.5	407.16
Luxerin Affable 159382	E	365	Aug	432.0	6.07	26.22	10682.6	562.5
Luxerin Beda 150651	G	16	July	571.1	3.94	22.50		
		47	Aug	1129.8	3.94	44.51	1700.9	67.01
s. Dairymaid's Nonpariel of Iowa 26763 A. R.								
d. Duchess Jessie of Fond du Lac 78086								166.99
Luxerin Belle 141613	G	128	Aug	776.3	5.43	42.15	3363.3	
Luxerin Coquette 155257	G	70	Aug	891.5	4.30	38.33	2033.8	88.13

SHERMAN, H. A., AUBURN, N. Y.

Lady of Pine Ridge 119796	D	281	Aug	1112.6	5.70	63.42		
		311	Sept	965.0	5.87	56.65	12910.1	713.11

SHERMAN, WILLIAM I., NEWPORT, R. I. 1 day test.

†Imp. Capicidad IV. 159285	D	150	Sept	607.9	4.98	30.27	3742.0	180.53
†Fair Maid of Beaver Ridge 77007	A	153	Sept	932.7	5.10	47.57	5706.5	271.84
Lady Gay of the Glen 65159	A	134	Sept	1034.9	4.80	49.68	5104.8	232.93
†Imp. Lassie des Vinaires 159284	D	204	Sept	674.2	4.27	28.79	5946.0	252.65
††Margery of Mapledale 101344	A	153	Sept	888.8	4.31	38.31	5237.6	217.49
†Imp. Susan of the Russel 159289	E	204	Sept	560.3	5.49	30.76	4722.4	224.37

SMEDLEY, WALTER, PENNCREST FARMS, MEDIA, PA.

*Brookmead's Maytime 97560	A	16	Aug	545.0	4.20	22.89		
		46	Sept	1103.3	4.59	50.64	1648.3	73.53
s. Langwater Royal Master 23663 A. R.								
d. Brookmead's Maya 52086 A. R. 5626								
Imp. Cyrene III. of Maison de Bas 163588	D	114	Sept	1117.5	3.93	43.92	5254.0	197.32
Emma of Fond du Lac 70154	A	277	Aug	1336.1	4.64	62.00		
		307	Sept	1100.9	4.68	51.52	16284.8	696.01
*Lulu Kremo Spotswood of Buena Vista 92040	A	13	Aug	479.9	3.39	16.27		
		43	Sept	1351.1	3.69	49.86	1831.0	66.13
s. France's Spotswood of Buena Vista 44666								
d. Jackson's Choice 68897 A. R. 13542								
Imp. Rosetta of Duvallerie 163595	F	12	Sept	377.1	4.12	15.54		
s. Golden Noble of New Volante II. R. G. A. S. 4477 P. S.								
d. Belle et Rose VII. of the Effards R. G. A. S. 15230 P. S.								
Waterblest Madge 141621	F	365	Sept	987.5	5.31	52.44	13228.0	560.7

SMITH, CLARENCE H., ROBIN RUN FARM, WYCOMBE, PA. 1 day test.

Chesterbrook Itis 99858	A	273	Sept	692.7	5.78	40.04	9565.4	458.15
Cozine's Jewell 103815	A	259	Sept	424.7	6.00	25.48	6671.5	314.30
Elm Tree Jewell 82979	A	269	Sept	789.8	4.84	38.23	9603.4	427.45
†Kala Lotta 92353	A	92	Sept	827.5	5.12	42.37	2896.8	132.48
†Robin Run's Aurora 161556	D	31	Aug	839.5	4.30	36.10		
		61	Sept	765.8	4.95	37.91	1605.3	74.01
s. Locust Lawn's Meadowlea 61307								
d. Jodiefan 98561								

SOQUET, R., ALLOUEZ GUERNSEY FARM, GREEN BAY, WIS. 1 day test.

Goldy's June Blossom of Big Hill 98784	A	183	Sept	1079.5	5.75	62.07	8231.3	426.82

SOQUET, R., MRS., ALLOUEZ GUERNSEY FARM, GREEN BAY, WIS. 1 day test.

Lasswade Faith 136144	G	242	Sept	964.3	5.27	50.82	8613.0	437.52

STACKLEY, HERBERT, FLORENCE, S. C.

Cavalier's Annie of Oakhurst 157444	G	119	Sept	711.3	4.51	32.08	3100.2	126.09
Edna of Windflower 3d's Marshall 104207	A	203	Sept	1049.6	4.29	45.03	8438.1	357.89

STACKLEY, J. F., FLORENCE, S. C.

Daisy Isabel of Dreamwold 83627	A	175	Sept	971.2	4.39	42.64	6977.9	273.62
Daisy Mar of Oakhurst 99390	A	129	Sept	887.5	4.32	38.34	4642.9	182.05
Ferby's Lady of Shadyside 161199	G	194	Sept	853.3	5.22	44.54	6044.0	304.36
Sunbeam of Oakhurst 115380	B	171	Aug	1239.0	4.44	55.01		
		201	Sept	1167.0	4.52	52.75	8894.6	395.83

STILES, H. A. & SON, "GREENACRES," MOIRA, N. Y.

Virginia of Robindale 78723	A	339	Aug	26.3	6.60	1.74	11063.3	564.7

STOBIE, ROBERT H., HOOKSETT, N. H. 1 day test.

†Agnes of Maplecroft 69926	A	254	Sept	1028.3	4.00	41.13	11245.3	463.97
†Bessie B. of Elm Farm 110552	B	257	Sept	820.6	4.95	40.62	9328.5	441.99
†Colbydale Winsome 88265	A	213	Sept	839.6	4.35	36.52	8049.4	337.26
†Gold Bud of Canterbury 102295	A	145	Sept	705.1	5.04	35.54	5037.6	247.52
†Liza S. 123428	D	235	Sept	658.0	4.90	32.24	6545.2	322.03
Loraine S. 122554	D	187	Sept	637.6	5.00	31.88	6274.7	372.02
†Rochester Belle of Crystal Spring 94947	A	250	Sept	734.5	4.90	35.99	7984.8	371.73

STOLL, LOUIE, CLOVERMEAD FARM, MORA, MINN. 1 day test.

Harriet of Clovermead 136895	G	343	Aug	515.1	5.66	29.15	7245.4	403.44
Hope of Clovermead 96841	A	261	Aug	924.9	5.08	46.98	9967.1	493.46
Josephine of Clovermead 132446	F	288	Aug	713.6	5.95	42.46	7539.5	421.55
Lady of Clovermead 60502	A	258	Aug	723.9	4.84	35.04	8518.3	411.58
Mignon of Clovermead 136894	F	288	Aug	564.2	5.37	30.30	7132.4	365.02
Miss Glenora of Clovermead 129237	E	326	Aug	745.0	4.92	36.65	8660.9	403.95
Priscilla of Clovermead 136896	G	352	Aug	635.2	6.58	41.80	7805.1	480.29

STONE, GALEN L., GREAT HILL FARM, MARION, MASS.

Great Hill's Melba 91279	A	365	Sept	342.0	5.13	17.54	11665.4	547.1
Great Hill's Snowball 100887	A	129	Sept	1072.2	4.25	45.57	5386.7	229.77
Great Hill's Tulip 118563	C	118	Sept	903.8	5.33	48.17	4239.1	198.92
Langwater Vision 89265	A	249	Sept	1043.6	4.44	46.34	10684.1	466.68
Senator's Princess of Great Hill 138326	F	166	Sept	805.0	4.74	38.16	5065.7	241.57

TAITE, MANNING S., TOWANDA, PA.

Anton's Marie of Taite Hall 131195	E	125	Aug	893.2	4.61	41.18		
		155	Sept	830.5	5.25	43.60	5063.1	231.22
King Masher's Marie 83848	A	171	Sept	1101.1	4.32	47.57	7929.1	313.34

TARBELL, GAGE E., TARBELL FARMS, SMITHVILLE FLATS, N. Y.

Anna Louise of Tarbell Farms 81738	A	277	July	589.6	5.09	30.01		
		308	Aug	436.2	5.14	22.42		
		338	Sept	310.6	5.26	16.34	9712.3	508.08
†Imp. Lodestar's Lady of Westview Farm 149237	D	183	Aug	592.1	6.13	36.30		
		213	Sept	539.0	6.53	35.20	5160.0	290.96
Mita Melisse of Tarbell Farms 96181	A	109	Aug	819.5	5.31	43.52		
		139	Sept	725.9	4.61	33.46	3856.7	182.07
Oakland Princess of Tarbell Farms 98020	A	85	Aug	835.2	5.27	44.02		
		115	Sept	639.1	5.43	34.70	3242.2	160.81
†Sally Sue of Tarbell Farms 133283	E	109	Aug	591.7	4.94	29.23		
		139	Sept	419.8	5.44	22.84	3249.5	156.80
†Sue Marie of Tarbell Farms 120889	C	109	Aug	822.7	4.84	39.82		
		139	Sept	582.1	4.78	27.82	3805.3	169.37
Verbena of Tarbell Farms 145350	G	268	Aug	372.3	6.46	24.05	6179.3	337.99
†Wyebrook Powder Puff 151319	G	162	Aug	641.3	5.37	34.44		
		192	Sept	582.1	5.11	29.75	4815.4	235.52

TAYLOR, MOSES, ANNANDALE FARM, MOUNT KISCO, N. Y.

Claudia of Annandale 142733	G	243	Aug	732.6	6.15	45.05		
		273	Sept	624.1	6.27	39.13	7242.4	402.64
Poppy of Annandale 122528	D	335	Aug	929.7	5.54	51.51		
		365	Sept	860.0	5.68	48.85	11400.4	622.9
Snowflake of Annandale 122529	E	335	Aug	797.5	5.23	41.71		
		365	Sept	689.7	5.38	37.11	10059.9	517.5
Virginia of Annandale 144383	G	153	Aug	793.9	6.13	48.67		
		183	Sept	784.1	6.22	48.77	4952.1	287.14

TEN EYCK, PETER G., THE INDIAN LADDER FARM, ALTAMONT, N. Y.

Gayhead's Pansy 148666	G	176	Sept	849.3	5.50	46.71	5868.5	281.62
Indian Ladder Blossom 147606	G	221	Sept	744.2	4.74	35.28	5580.6	231.92
Indian Ladder Peony 127064	C	173	Sept	863.9	5.17	44.66	5668.6	270.16
Indian Ladder Pinkster 147607	G	170	Sept	838.9	4.84	40.60	4635.3	192.66
Indian Ladder Violet 127063	D	365	Sept	642.3	5.26	33.78	14360.9	666.8
Lena Masher 127067	D	363	Sept	659.9	5.47	36.10		
		365	Oct	41.6	5.47	2.28	12257.5	530.0
Masher's Buttercup Picture 131912	F	348	Sept	431.1	6.88	29.66	6806.8	401.91

THOMSON, FRANK GRAHAM, BROOKMEAD FARM, DEVON, PA.

Brookmead's Bridal Wreath 97565	A	365	Sept	437.6	6.04	26.43	9059.1	469.5
Brookmead's Gardenia 149646	G	230	Sept	850.6	5.50	46.78	7127.2	345.33
Brookmead's Glory 97559	A	273	Sept	1075.1	4.75	51.07	11796.7	526.41
Brookmead's Honesty 97569	A	319	Sept	894.6	4.69	41.96	12936.2	541.99
Brookmead's Moonbeam 159646	G	133	Sept	768.0	5.14	39.48	3665.3	169.06
Brookmead's Periwinkle 159649	G	6	Aug	191.7	3.69	7.07		
		36	Sept	1076.6	3.69	39.73	1268.3	46.80
s. Langwater Master Fred 51494 A. R.								
d. Brookmead's Myrtle 119435 A. R. 15419								
Brookmead's Sweet Pea 133150	E	345	Sept	687.4	6.43	44.20	10291.1	585.70
Brookmead's Veronica 117142	B	133	Sept	1227.7	6.21	76.24	6418.4	332.83
Brookmead's Veronica 2d 159645	F	103	Sept	863.4	4.92	42.48	3128.9	143.62
Brookmead's Violet 133159	F	280	Sept	801.3	5.31	42.55	8656.2	403.76

THRELFALL, JOSEPH E., SOUTH HINGHAM, MASS. 1 day test.

Imp. Queenie of Longview 127780	A	222	Aug	904.9	4.28	38.73	7537.2	301.47

TIMMINS, GEORGE H., GREENWAY FARM, WARE, MASS.

Phyllis Irene 2d 89914	A	248	Sept	923.2	4.47	41.27	10994.7	448.02
Polly Masher Buckley 113477	C	324	Sept	1035.0	5.01	51.85	14008.5	668.61

TINKHAM, H. L., RAMBLETON FARM, BUZZARDS BAY, MASS.

Imp. Camaillar III. of La Godaine 182649	A	31	Aug	1304.6	3.96	51.66		
		61	Sept	1326.0	4.19	55.56	2630.6	107.22
s. Imp. Hunguets de Bas Wimsome 64003 A. R.								
d. Imp. Lily III. of Les Menages 94696								
Imp. Daisy Sequel of Knollwood 110628	A	160	Aug	1226.5	4.74	58.14		
		190	Sept	1100.5	4.90	53.92	8772.4	408.19
Imp. Olinda II. of the Blicqs 167722	A	123	Aug	1172.4	5.12	60.03		
		153	Sept	1043.1	4.74	49.44	6398.6	292.61
Princess May of Bayside 85247	A	153	Aug	871.8	4.98	43.42		
		183	Sept	749.7	5.05	37.86	5516.4	254.92
Rambleton Mabel 114345	D	281	Aug	721.2	5.66	40.82		
		311	Sept	606.1	5.80	35.15	8949.0	458.08
Rambleton Maid 142406	F	122	Aug	813.4	4.81	39.12		
		152	Sept	706.2	5.07	35.80	4349.1	199.78

TODD, C. W., SNUGHOLM FARM, DELAWARE, OHIO. 1 day test.

†Gladys's December Bess 130913	E	214	Sept	859.9	4.74	40.76	6591.3	309.84

TREAT, HENRY W., SUMMIT STOCK FARM, TALLMADGE, OHIO. 1 day test.

Magnet's Cheer of Crystal Creek 46291	A	293	Aug	509.8	7.08	36.09		
		323	Sept	426.0	7.35	31.31	7720.5	417.80
May King's Cheer of Summit Farm 123780	D	219	Aug	580.6	5.62	32.63		
		249	Sept	435.3	5.25	22.85	6103.5	274.91

TREE, RONALD, "MIRADOR," GREENWOOD, VA.

Imp. Clotilde III. 149208	F	365	Aug	307.3	5.37	16.50	7384.3	342.5
Imp. Gentle Blanche 167725	F	109	Aug	916.3	5.04	46.18	3464.0	152.02
Imp. Jessica II. of Valongis 149207	F	363	Aug	320.7	5.98	19.18	8030.5	419.08
Imp. Langlois' Gold Cup 137121	D	233	Aug	813.4	5.02	40.83	7540.4	354.56
Imp. May's Sailor Lassie of St. George's 149206	F	365	Aug	492.4	5.34	26.29	8152.8	421.6
Imp. Nellie Lubin's Princess 149210	F	232	Aug	830.8	4.40	36.56	7009.7	308.57
Imp. Princess Mary III. of Dairy Farm 149212	F	243	Aug	881.4	4.55	40.10	8448.7	360.97
Imp. Topsy II. of Charroterie 137143	D	123	Aug	875.1	4.35	38.07	3996.1	164.67

TUTTLE, HOWARD B., BISCOE FARM, MIDDLEBURY, CONN.

Dorelia 174727	G	262	Sept	876.4	5.01	43.91	8638.0	407.50
Estefe 104485	A	362	Sept	399.7	5.48	21.90	14635.7	692.6
Euina 174731	F	181	Sept	922.2	5.04	46.48	6142.8	300.55
Lacava Lenfestey 127359	A	259	Sept	786.9	5.28	41.55	9465.3	486.61
Matournella 174726	G	273	Sept	892.9	5.04	45.00	9075.7	430.08
Merceita 138432	A	273	Sept	489.5	5.51	26.97	8817.8	488.16
Zavella 104917	B	365	Sept	181.7	6.03	10.96	14315.0	792.2

TYLER, CHARLES H., STEELE'S HILL FARM, SANBORNTON, N. H.

Imp. Muresten's Rosie 78858	A	210	Sept	781.0	5.06	39.52	6823.8	315.21
Steele's Hill Anna 119393	A	205	Sept	717.8	4.82	34.60	7199.0	360.21
Steele's Hill Catherine 119397	D	169	Sept	1039.4	5.33	55.40	6614.4	318.87
Steele's Hill Cynthia 119392	A	198	Sept	930.6	5.00	46.53	7518.2	362.24
Steele's Hill Lydia 119390	A	206	Sept	720.1	5.44	39.17	7122.2	357.84
Steele's Hill Ruth 119389	A	7	Aug	291.0	4.16	12.11		
		37	Sept	1330.7	4.16	55.36	1621.7	67.47
s. Prince of Roughwood 34981								
d. Quartz 4th's Anchor's Catherine 57323								
Steele's Hill Susan 150148	E	8	Aug	311.6	3.96	12.34		
		38	Sept	1391.9	3.96	55.12	1703.5	67.46
s. Flora's Tostevin of Uplands 42940								
d. Quartz 4th's Anchor's Catherine 57323								
Imp. Toulouse Maid of Les Landes 78840	A	242	Sept	980.0	4.71	46.16	9528.9	430.46

VALLEY GEM FARMS, ARLINGTON, WASH.

Coeur d'Alene Lady 135669	G	323	Aug	685.2	4.93	33.78	8036.3	398.54
Gana Anna of Valley Gem 147057	G	95	Aug	859.2	4.45	38.23	3016.3	142.75
Lady Nan of Valley Gem 147058	G	170	Aug	723.4	5.32	38.48	4789.0	258.13
Luami of Valley Gem 131077	E	240	Aug	544.2	4.88	26.56	6453.6	337.90
Nan of Valley Gem 115604	D	281	Aug	451.0	5.12	23.09	8051.7	438.71
Secret's Queen of Overland 87013	A	160	Aug	1060.8	5.10	54.10	6680.8	340.12
Secret's Queen of Overland's Peggy 111728	C	333	July	147.7	9.20	13.59	6850.4	412.5

VAN ETTEN, JOHN G., BRABANT FARM, KINGSTON, N. Y.

Laddie's Nicety 120934	D	233	Aug	602.7	5.09	30.68	6254.2	294.42
Saugerties Ultra Beldame 148979	G	208	Aug	809.2	5.01	40.54		
		238	Sept	759.2	5.54	42.06	7068.6	337.34
Saugerties Ultra Heather 151757	G	208	Aug	704.2	5.01	35.28		
		238	Sept	632.3	5.42	34.27	6039.4	277.50

VIRGINIA POLYTECHNIC INSTITUTE, BLACKSBURG, VA.

Fisherman's Nancy of Mt. Ararat 115432	B	5	June	177.9	4.50	8.01		
		36	July	1036.7	4.73	49.04		
		67	Aug	986.6	5.06	49.92	2201.2	106.97
s. Fisherman's Star 50401 A. R.								
d. Nancy's Gem of Mt. Ararat 90785								
Gay Lad's Marion 56492	A	218	Aug	1427.9	5.21	74.39	10980.0	575.35

VOGEL, AUGUST H., NASHOTAH, WIS.

Grace of Pauline's Wood 139060	F	240	Sept	535.1	5.03	26.92	5269.0	243.71

Juniata of Pauline's Wood 139059	G	308	Sept	599.9	4.89	29.34	7552.0	328.77
Princess Leona of Pauline's Wood 134704	F	224	Sept	655.8	5.37	35.22	5686.3	287.46

VOGET, OCTAV, FOSHAY FARM, HUBBARD, OREGON.

Foshay's Jeanette 100220	A	174	Aug	978.2	4.82	47.15	6050.4	286.20
†Holden's Rose Bud 98538	A	283	Aug	565.3	4.63	26.17	8318.3	364.03

VON BUREN, DAVID, OSHKOSH, WIS.

Fantasy of Goldengate 137251	G	238	Sept	646.4	4.88	31.54	6285.1	286.19
Mildred of Gusanna Farms 141682	G	260	Sept	726.3	5.25	38.13	7029.6	355.75

WAEGE, F. A., ELM LAWN FARM, WILTON, WIS.

Jennie's Star 176612	F	243	Aug	679.7	5.94	40.37	5969.9	317.74
Star Light's Brightness 178041	G	204	Aug	557.4	5.81	32.38	4487.8	252.32

WAEGE, F. C. & SON, ELM LAWN FARM, WILTON, WIS.

Nancy's Spot 138652	G	299	Aug	601.0	5.69	34.20	6769.6	390.23

WARD, JULIUS E., STOCKTON, N. J.

†Coventry Ultra Bright 124475	D	99	Aug	700.3	4.33	30.32	2645.0	117.91
*Imp. Poundstock of Woodlands 140235	A	2	Aug	53.6	4.13	2.21		

s. Sequel's Mascot R. G. A. S. 3301 P. S. A. R.
d. Poundstock II. of Millmount R. G. A. S. 7919 P. S.

WARD, WILLIAM B., "WARD ACRES," NEW ROCHELLE, N. Y.

Albamont Allium 144406	F	102	Sept	884.3	4.05	35.81	3087.3	113.50
Albamont Aralia 140849	G	320	Sept	655.9	5.22	34.24	10201.6	499.74
Albamont Hepatica 150831	G	11	Aug	336.6	3.64	12.25		
		41	Sept	980.3	3.64	35.68	1316.9	47.93

s. Don Diavolo of Albamont 68513
d. Albamont Louise 76332 A. R. 8510

WARE SHOALS MANUFACTURING COMPANY, WARE SHOALS, S. C.

Admiration's Appia of Ware Shoals 115347	A	291	Aug	912.9	5.35	48.84	11692.2	587.08
Follyland Keturah 80366	A	139	Aug	1150.7	4.63	53.28	5841.3	253.35
Imp. Kitchener's Amy of Langwater 110744	A	253	Aug	869.9	5.27	45.84	8902.6	451.64
Riegel's Aloha 135727	F	241	Aug	674.6	5.07	34.20	6794.5	333.37
Riegel's Golden Appia 134738	F	323	Aug	794.5	5.61	44.57	9438.6	524.73
Riegel's Golden Lilian 135729	F	272	Aug	967.0	5.20	50.28	9460.4	477.01
Reigel's Golden May 136401	G	365	Aug	531.7	5.09	27.06	9482.4	475.8
Reigel's Mignonette 136194	F	309	Aug	727.8	6.07	44.18	9092.7	504.84
Riegel's Polly 135726	F	278	Aug	880.6	4.53	39.89	8530.1	372.91
Ware Shoals Star of Lewison 90531	A	150	Aug	1272.1	4.20	53.43	6884.9	283.80

WARNER, JAY B., AUBURN, N. Y.

Ultra's Dairymaid of Sunnyside 139069	E	104	Aug	1340.6	4.97	66.63		
		134	Sept	1028.4	5.51	56.66	5688.3	261.06

WAWA DAIRY FARMS, WAWA, PA.

Milkyway Tres Jolie of Wawa 113249	C	296	Sept	722.1	5.44	39.28	10063.1	491.47
Royal Master's Betty of Wawa 142113	F	6	Aug	178.9	3.48	6.23		
		36	Sept	1030.2	3.82	39.35	1209.1	45.58

s. Symphony's Royal Master of Brookmead 55026
d. Queen's Busy Bee of Wawa 107308 A. R. 14577

Stars and Stripes' Beautiful of Wawa 139714	F	27	Sept	897.3	4.15	37.24		

s. Brookmead's Stars and Stripes 49117 A. R.
d. Yolo's Subpena 110242 A. R. 14304

Stars and Stripes' Busy Bee of Wawa 122794	D	124	Sept	804.6	5.64	45.38	3878.7	188.16
Star's Dorothy of Wawa 122792	D	325	Sept	813.4	5.53	44.98	11021.9	585.08
Upland's Lovely of Wawa 146557	F	7	Aug	194.1	3.81	7.40		
		37	Sept	938.0	3.97	37.24	1132.1	44.64

s. Upland's Supreme 64511
d. Glenwood's Fannie of Creek Farm 80570

Wawa's Yuletide 125058	D	252	Sept	868.1	4.33	37.59	8810.5	393.29

WEBB, J. GRISWOLD, WEBB FARMS, CLINTON CORNERS, N. Y.

Elsie Dimple of Webb Farms 147330	G	326	Aug	618.8	4.72	29.21		
		356	Sept	569.2	4.95	28.17	7930.4	365.09
Florine of Webb Farms 111152	A	165	Aug	1081.1	6.86	74.16		
		195	Sept	1004.9	5.95	59.79	7662.1	434.28
Kathergay Tulip 109419	C	304	Aug	669.1	5.88	39.34		
		334	Sept	521.6	6.64	34.63	8302.4	442.35
La Grande's Dorothy of Dreamland 120506	D	304	Aug	1048.6	4.88	51.17		
		334	Sept	901.2	4.63	41.73	11548.8	521.65

WELLS, I. IRWIN, WELLSLEA FARMS, SPRING CITY, PA.

Lancastrian's Jean 142968	G	242	Sept	392.0	6.26	24.54	4632.9	250.25
Margaret of Wellslea 115992	C	238	Sept	471.6	5.03	23.72	6139.9	304.43
Queen's Marcella 142969	G	175	Sept	585.9	4.64	27.19	4025.1	183.49

WELLS, S. S., WELLS FARM, CATO, N. Y.

Criterion's May Daisy of Rockstone 69661	A	201	Aug	1074.5	5.05	54.26		
		231	Sept	997.9	4.88	48.70	9227.3	442.03
Winnie Winkle of The Corner 153600	G	160	Aug	861.1	5.30	45.64	4874.0	242.93

WELTY, B. H., WAYNESBORO, PA. 1 day test.

†Vranta's Queen of Blue Ridge 142211	F	210	Sept	697.2	5.58	38.90	6436.2	325.30
Yeoman's Mixter Frances 106034	A	273	Sept	802.5	5.37	43.09	9479.2	430.94

WENDORFF, ALBERT, RED RIVER FARM, SHAWANO, WIS. 1 day test.

Adella of Red River 66409	A	334	Sept	411.6	4.93	20.29	9463.0	444.06
Atlantis of Red River 68806	A	334	Sept	205.8	5.58	11.48	8048.3	424.67
Penwyn's Beula of Red River 135178	F	346	Sept	368.8	5.69	20.98	10314.2	504.01

WERTHEIM, SANDERS A., MAPLEHURST FARM, ALLENHURST, N. J.

Imp. Athenia of Knollwood 110637	B	160	Aug	903.4	4.65	42.01	6671.6	304.08
Fairlawn Adventuress 149940	G	18	Aug	362.0	5.11	18.50		

s. Saugerties Ultra May Prince 69424
d. Knollwood Adventuress 116100

Fairlawn Athenia 149938	G	184	Aug	744.3	5.33	39.67	5295.7	246.82
Fairlawn Fascination 149939	G	59	Aug	799.4	5.04	40.29	1542.9	74.71
Imp. Fascination of Knollwood 111482	B	120	Aug	889.5	4.68	41.63	4135.8	192.24
Gerar Adventuress 83651	A	206	Aug	623.1	6.38	39.75	5004.7	299.09
Knollwood Adventuress 116100	B	91	Aug	955.9	5.06	48.37	2983.0	147.84
Imp. Lily II. of La Heche 149249	F	297	Aug	837.2	5.19	43.45	10184.4	469.57
Imp. Miss Adams Beauty 149251	F	208	Aug	735.8	5.27	38.78	5959.4	284.74
Imp. Rosie II. of Sablons 149236	D	123	Aug	737.1	5.22	38.48	3308.9	160.91
Imp. Sweet Briar of the Fontaines 149253	G	364	Aug	304.9	7.61	23.20	6904.0	359.02

WEST, WILLIAM R., HIGH HILL FARM, NEW BEDFORD, MASS.

Buttercup of High Hill 122566	E	365	Sept	107.1	7.24	7.75	9395.2	552.4
Cornflower of High Hill 146199	G	224	Sept	751.5	5.20	39.08	7081.3	341.97
Fine Feathers of High Hill 73169	A	318	Sept	394.9	5.39	21.29	14007.5	704.71
Florham Cornflower 98499	A	223	Sept	1030.5	5.19	53.48	9020.2	456.61

King Robert's Meadowside Lass 88042	A	247	Sept	1084.4	5.13	55.63	12062.4	588.30
Robert's Darling of High Hill 146198	G	213	Sept	841.1	5.40	45.42	6922.5	350.98
Robert's Nora of High Hill 146200	G	231	Sept	502.0	5.18	26.00	5520.8	269.17
Imp. Sailor's Polly of High Hill 165028	F	183	Sept	893.8	4.94	44.15	6241.2	280.93

WHALLEY, JOHN T., PORTLAND, OREGON.

Calypso's Columbia 146028	G	332	Aug	529.1	5.15	27.25	7141.5	362.39

WHIPPLE, SHERMAN L., THE FORGES FARM, PLYMOUTH, MASS.

Jewel's Minnie of The Forges 147389	G	3	June	83.3	4.12	3.43		
		34	July	946.3	4.12	38.99		
		65	Aug	879.6	4.34	38.17	1909.2	80.59
s. Great Hill's Jewel 45175 A. R.								
d. Minnie Roberts of The Forges 72066 A. R. 11510								
Nellie of The Forges 137798	G	365	Aug	506.4	5.20	26.33	10576.8	548.5
Nina of The Forges 137797	G	365	Aug	401.8	5.38	21.62	9102.3	460.7
River Bend Ruby 86707	A	177	Aug	1170.0	5.53	64.70	7198.7	389.90

WHITE, L. S., WHITE FARMS, CAIRO, N. Y.

Marguerite of White Farms 150024	G	166	Sept	911.5	4.67	42.57	5614.6	235.93
Olive of White Farms 134802	G	303	Sept	1049.3	5.56	58.34	11795.9	594.65

WHITE, WILLIAM T., "HILL TOP", PRINCETON, N. J.

Fern of Hill Top 140447	G	273	Sept	696.8	5.44	37.91	7211.1	386.04
Imp. Groignet Sequel of Hill Top 146783	G	112	Sept	866.5	3.80	32.93	3477.1	128.16

WHITNEY, C. L. A., WYEBROOK FARM, LOUDONVILLE, N. Y.

Africander Daisy's du Douit 125391	E	361	July	849.9	4.90	41.65		
		365	Aug	111.4	4.90	5.46	12311.6	573.9
Janice of Chicona 134421	F	299	July	1091.1	5.12	55.86		
		330	Aug	1077.6	5.07	54.63		
		360	Sept	897.2	5.58	50.06	13628.5	682.67
Wyebrook Brightness 137083	G	273	July	1065.6	5.20	55.41		
		304	Aug	1075.3	5.22	56.13		
		334	Sept	992.7	5.79	57.48	12533.7	632.79
Wyebrook Maid of Honor 137081	G	330	July	894.5	5.00	44.73		
		361	Aug	901.2	4.95	44.61		
		365	Sept	110.9	4.99	5.53	11652.7	542.5
Wyebrook Vision 128277	F	233	July	1059.7	5.32	56.38		
		264	Aug	1107.5	5.17	57.26		
		294	Sept	1010.4	5.53	55.88	11135.1	565.17

WICKERSHAM, W. B., WILLOWDALE FARM, KENNETT SQUARE, PA.

Albamont Polly's Heroine 81025	A	304	Aug	609.8	5.18	31.59	11139.8	526.98
Caesar's Lady Kantork 123455	D	144	Aug	912.7	4.59	41.89	5299.1	245.58
Frances Netoria 137939	F	304	Aug	703.9	5.62	39.56	9120.8	461.75
Georgiana of Barker's Grove 115783	C	274	Aug	958.1	4.57	43.79	10684.8	464.95
Gertrude's May of Applecot 129435	E	264	Aug	820.4	5.00	41.02	9830.1	452.26
Idealia's May Queen 120478	E	304	Aug	646.8	5.01	32.40	12771.8	586.71
Lady Kantork 126254	C	51	Aug	1348.3	4.61	62.16	2194.2	100.48
Lavender's Queen Bess 86767	A	272	Aug	668.1	4.85	32.40	9420.6	462.98
Lily Roberts of Bellview 113451	A	202	June	922.5	5.18	47.79		
		233	July	888.6	4.89	43.45		
		264	Aug	852.1	5.01	42.69	9356.1	436.03
May King's Josephine of Bellview 117176	D	295	Aug	676.0	5.09	34.41	10501.1	502.01

WILDERSON, C. G., MYRNA MAREE FARM, LEETONIA, OHIO. 1 day test.

Murne Monroe of A. D. F. 94589	A	129	Aug	662.3	5.20	34.44	3293.5	169.87
Raider's Fanny of Myrna Maree Farm 82632	A	126	Aug	722.2	4.38	31.63	3136.9	145.94
Raider's Rouge of Myrna Maree Farm 76199	A	313	Aug	570.9	5.11	29.17	10128.2	467.48
Seeker's Clairmont of Myrna Maree Farm 140112	G	250	Aug	394.3	5.32	20.98	4293.2	223.23

WILLIAMS, D. L., WERN FARMS, WAUKESHA, WIS. 1 day test.

Flossie of Esperanza 104331	A	296	Sept	726.5	4.24	30.80	10427.9	419.46
Henrietta of The Wern 121235	D	140	July	955.1	4.27	40.78		
		171	Aug	855.7	4.60	39.36		
		201	Sept	753.4	5.08	38.27	6995.5	291.89
Suzette's Dolly 70878	A	294	Sept	734.9	4.29	31.53	9816.6	424.04
Wern's Polly 51020	A	213	Sept	827.3	4.47	36.98	8263.3	358.02

WILLIAMS, EDWARD T., ECHO GLADE FARM, DOUSMAN, WIS. 1 day test.

Duke's Jane of Forest View 84629	A	232	Aug	825.2	4.33	35.73	8021.0	358.12
Proud Janet of Echo Glade 185192	G	147	Aug	800.8	3.80	30.43	4404.3	192.97
Proud Mildred of Echo Glade 142445	G	274	Aug	684.2	4.17	28.53	6878.1	358.29
Proud Minette of Echo Glade 152335	G	153	Aug	751.8	4.15	31.20	3891.7	174.33

WINSTON, J. O., SAUGERTIES FARM, SAUGERTIES, N. Y.

Brook Farm Lillian 81143	A	304	Aug	1098.4	5.01	55.03		
		334	Sept	954.0	5.17	49.32	14218.8	681.84
Medora's Lass of Shagbark 136993	G	231	Aug	717.8	5.97	42.85		
		261	Sept	640.5	6.60	42.27	6645.6	406.49
Saugerties Dora May 121416	C	11	Aug	338.8	4.94	16.74		
		41	Sept	1103.7	5.38	59.38	1442.5	76.12
s. Saugerties May Rose King 50343 A. R.								
d. Dora of Shagbark 88584 A. R. 11660								
Saugerties Ultra Dora 124120	E	314	Aug	1202.0	5.14	61.78		
		344	Sept	1135.5	5.19	58.93	13432.8	692.14
Saugerties Ultra Rose May 139791	G	260	Aug	828.8	5.21	43.18		
		290	Sept	757.3	5.70	43.17	8108.3	411.43
Saugerties Ultra Winona 124122	E	290	Aug	1221.7	4.91	59.99		
		320	Sept	1128.6	5.23	59.03	12568.6	578.51
Shagbark's Dorothy 117764	D	150	Aug	1698.1	4.59	77.94		
		180	Sept	1596.0	4.43	70.70	9803.5	407.44
Shagbark's Ultra Ruth 132927	F	301	Aug	797.3	5.58	44.49		
		331	Sept	738.5	5.71	42.17	10021.7	533.51
Westview Mary 165694	F	78	Aug	937.4	4.67	43.78		
		108	Sept	821.3	4.79	39.34	3205.5	146.65

WINSTON, T. S., WINSTON FARMS, MIDLOTHIAN, VA.

†Blossom's Ultra Girl 137585	F	289	Aug	481.4	5.07	24.41	6676.8	316.27
†Gold Dust's Royal Secret 137586	F	289	Aug	567.2	5.21	29.55	7686.9	348.23
†Nellie's April Glory 120575	D	305	Aug	302.0	6.04	18.24	7926.1	390.4

WIRT, CHARLES E., CLOVER LAWN FARM, LEWISTON, MINN. 1 day test.

Clover Lawn's Dew Drop 100466	A	244	Aug	889.7	4.73	42.08	8292.0	373.88
Clover Lawn's Golden Dolly 93282	A	190	June	911.5	5.18	47.22		
		221	July	996.4	4.43	44.14	7440.7	324.62
Hambro's Sky Lark of Clover Lawn 101733	A	123	Aug	914.4	3.98	36.39	4008.0	154.60
Ida of Clover Lawn 185344	E	131	Aug	867.7	4.70	40.78	4022.3	191.03
Laurel of Cedar Lane 99260	A	232	Aug	1044.0	3.90	40.72	10270.6	411.18
Pansy's Pet of Clover Lawn 177585	G	247	Aug	901.5	4.80	43.27	7041.6	332.39
Royal Rose of Clover Lawn 142151	C	239	Aug	823.0	4.66	38.35	6748.2	327.96

WISCONSIN, UNIVERSITY OF, MADISON, WIS.

Temperance J. of Prospect 100640	A	245	Sept	1068.4	4.95	52.89	10980.2	514.28

University Luetta 123579	D	201 Sept	846.1	4.38	37.06	6323.0	282.52

WITTIG, BRUNO H. & DREW, FRED, KENILWORTH FARM, McLEAN, VA.
1 day test.

Sunnybrook Amaryllis 111021	C	238 July	821.5	4.72	38.87		
		269 Aug	556.0	5.92	32.92	9514.7	470.89
Imp. Vallon Ada 109568	C	320 Aug	329.7	6.52	21.50	7304.2	380.95

WOODBURY, U. A., II., APPLETREE POINT FARMS, BURLINGTON, VT.
1 day test.

Appletree Point Proud Dame 141264	G	279 Aug	498.8	5.44	27.13	6208.9	329.56
Appletree Point's Dolly Dimple 104719	A	22 July	662.5	4.02	26.63		
		53 Aug	971.0	4.02	39.03	1633.5	65.66
s. Pencoyd's Secret Marose 48332 A. R.							
d. Margaret of Appletree Point 63029 A. R. 6632							
Appletree Point's May Queen 104720	B	290 Aug	924.9	4.65	43.01	9039.7	386.60
Appletree Point's Peerless Daisy 135883	G	365 Aug	98.6	4.95	4.88	10391.7	487.0
Appletree Point's Peerless Ellerslie 115395	D	365 Aug	138.9	4.84	6.72	7904.7	358.6
Appletree Point Vanity 141263	G	282 Aug	920.6	4.24	39.03	8215.3	377.54

WYOMING, UNIVERSITY OF, LARAMIE, WYO.

Betsy Rose of Highlands 130283	E	197 Sept	568.6	5.04	28.66	4965.9	234.67
Cherub's Hinda 135181	E	143 Sept	487.1	4.85	23.62	3261.5	139.28

MERITORIOUS GRADE GUERNSEYS.

DOMASZEK, MATT, AMHERST JUNCTION, WIS.

New Hope Hannibal's Lily	A	221 Sept	1328.6	4.61	61.25	13147.1	569.59

MINNESOTA, UNIVERSITY OF, GRAND RAPIDS, MINN.

Brindle 9	B	225 Aug	317.6	5.53	17.56	5076.3	251.95
Brindle 10	F	207 Aug	518.1	5.44	28.18	4480.6	239.78
Exelda 5–4	D	294 Aug	221.8	5.33	11.82	6914.3	304.52
Sawyer 6	A	320 Aug	1030.7	5.02	51.74	13244.5	636.87
†Spot 8	B	290 Aug	516.9	5.73	29.62	7964.2	417.87

SOQUET, R., ALLOUEZ GUERNSEY FARM, GREEN BAY, WIS. 1 day test.

Allouez Red Rose	G	242 Sept	1000.8	5.10	51.04	8809.9	404.77

TARBELL, GAGE E., TARBELL FARMS, SMITHVILLE FLATS, N. Y.

†Dolly Dimple	A	302 Aug	452.4	6.19	28.00		
		305 Sept	37.6	6.19	2.33	10174.5	501.5

TRANSFERS

***Indicates the first animal purchased by a new breeder.**

List of Guernsey Transfers from September 16 to 30, 1925, Inclusive

BULLS

Alabama

*Pearl's Diamond 111149—State of Alabama-Kilby Dairy Farms to R. G. Pearson, Leroy

California

*Arelius of Dorella Farm 107492—Howard G. Farnsworth to J. H. Payne, Seeley
Brilliant of the Rancho 113083—D. O. Brant to C. L. Sawyer, Carpinteria
*Commander of Vistaluma 113137—Fred H. Guldager to S. Pedroni, Petaluma
*Corium Barker 71712—Helen A. Hurtt to J. R. Elliott, Arlington
El Capitan of Windmere 81399—Hulda T. Wessels to Adamson Corporation, Los Angeles
*Gichee's Prince of Sonoma 95123—Est. Frank J. Williams to S. G. Kilpatrick, Ignacio
*Jupiter of Elmbur 81938—Wilbur C. Larson to J. C. Cory, Bishop
*King of The Aviator 113527—Frances A. Read to Richard R. Mayo, Brawley
*Royal Hambro of the Rancho 104872—D. O. Brant to Archie M. Hunt, Santa Ynez
Windmere Pride 109026—Hulda T. Wessels to Adamson Corporation, Los Angeles

Colorado

Montrose Prince 112956—R. W. Romig to Ellen J. Querbach, Montrose

Connecticut

*Cornwall Boy 113406—Mrs. Isabelle W. Tilford to William E. Kugeman, West Cornwall
*Dorcas' Danger of Fairview 109691—Est. Charles H. Foote to Est. Charles E. Lyman, Middlefield
Excelsior of Echo Mead 105323—Clapboard Hill Farm to Walter C. Wood, New Canaan
Falcon's Emblem 60261—George P. McLean to A. T. Pattison, Simsbury
Holly's Amiable Prince 106227—George P. McLean to Olin S. Olmsted, Hazardville
*Holly's Emblem 106226—George P. McLean to S. E. Peckham, West Hartford
*Independent of Greenway 112987—Est. H. G. Cheney to Chas. S. Hagenow, South Manchester
May Belle's Warrior of Elm Tree 99306—H. P. Deming to Phillip Rowland, Seymour
*Rex of the Campus 110709—George L. Thomas to E. W. Jones, Leonard Bridge
Sagal-Lou Knight 113085—Albert Delay to Louis M. Sagal, Branford

Delaware

*Herald's Prince of Wawa 113331—Wawa Dairy Farms to Samuel Hertzler, Dover

Georgia

*Cyclop of Dixieland 111147—State of Alabama-Kilby Dairy Farms to J. W. Manley, Eatonton
*Fern Crest Itchen King 110487—William Rawlings to B. J. Wiggins, Barton

Idaho

*Agitator of Hagerman 113544—D. H. Blair to F. C. Wilson, Kimberly
Principal of Twin Falls 105791—J. A. Waters to A. H. Nihart, Buhl
*Scot's Gay Boy 103434 (Imp.)—J. A. Waters to Carl Addy, Burley

Illinois

*Bessie's Aristocrat 104024—Mrs. H. O. Long to C. A. Willis, Stockton
*Dividend's Wimsome of Crane Farm 113595—Russell Bocock to William Hinnen & R. Robbins, Philo
*Gayoso Bright 110143—Gayoso Farm to C. M. Weese, Aurora
*Gilbert of Koshkonong Place 103303—A. R. Hoard to H. W. Grimwood, Plano
*Hannibal's All Star of Four Pine 113252—Fred K. Babson to Leigh Suydam, Canton
*John of Yellow Bluff 109068—Howard E. Gallagher to D. A. Smith, Cissna Park
*King Eric of The Pines 81299—John B. Walters to George Beyers, Mount Carroll
*Laddy Designer 107656—Joseph Nicholson to A. W. Smith, Steward
Lornamine's Golden Secret 112679—N. S. Ludwig to R. W. Hayden, Monmouth
*Major Trimline 110621—Miss Gertie Swisher to Joel C. Beachey, Arthur
*May Rose's Penetrator of Sunnyside 105920—C. A. Balcom to M. E. Swanlund, Lamoille
*Midget's Fame of Ore Hill 113187—Dale E. Rundell to Orlando Holt, Canton
Missouri May King 65919—W. J. Stephens to J. B. Peters, Quincy
*Nellie's Souvenir 113253 (Imp.)—Fred K. Babson to Ernest Keeneth, Odell
Penetrator's Sunny Boy 109797—C. A. Balcom to M. P. Dewey, Ohio

Indiana

B. Burdette of Letsdobetter Farm 113592—Troas Sheetz to I. W. Shenefield & Son, Plymouth
*Captain's Inspector 77422—Morris & McClellan to Shoemaker Bros., Foster, Stout & Rogers, Bluffton
*Celia's Bloom of Purdue 111730—Purdue University to Clarence Stone, Monon
*Dandelion Gay Boy 98342—Ray O. Johns to Altine S. Schrock, Goshen
*Dorothy's Cherub of Gordondale 80586—Albert Schultz to Howard County Dairy Calf Club, Kokomo
*Monarch of Elm Grove 113501—J. W. McKean to Schuyler C. Glass, Ossian
*Mozzeta's Show Up 113205—Walter Blaser & G. Stettler to Edwin Miller, Goshen
*Nacrome's Laddie 109955—W. Arbuckle to J. Ray Ross, Hope
*Pinola White Sox 110715—Thomas W. Burton to E. P. Miller, Warren
*Prince Patrick of Heylawn 110394—Cyrenus W. Hey to Fred L. Owen, Milroy
*Rex of Hickory Grove 109527—Urban L. Koehler to C. Leon Weber, Greenfield
Rex Prize of Purdue 111129—Purdue University to Leslie Huxsoll, Aurora
*Rex's Darling of Purdue 111128—Purdue University to Harry S. Pike, Francesville
*Steadfast's King of Etna 113615—C. Hershberger & F. Schlosser to Opal & Peter Ganshorn, Etna Green

Iowa

*Alice's Reputation 108738—Harold Adams to Louis J. Shores, Waucoma
*Amy's Pride of Maplenol 111747—C. T. Good to H. E. Wimer, Blenco
*Bob of Waveland 113057—Peter Johansen to Oscar Ericksen, Stanhope
Buddy of Guernseydale Farm 99203—Stanley E. Ruckle to McCoid & Hubbard, Logan
*Cherub's Duke Orsino 98856—Bankers Mortgage Company to Wm. Riley, Newton
Echo Dell Glenwood Bravo 85220—Elza M. Means to Fred Buck, Iowa City
*Golden Lad of Utility 110326—E. W. Groeler to H. E. Walters, Waterloo
Heather Lad of Bonnie Doon 111773—Walter Alexander to J. Allen Wallis, Durango
*King Rambler 113225—Albert C. Cox to Adolph Moeller, Walcott
Lady's Albert of Cor-Alfa-Farm 98659—P. J. Skaar to Emil Benjegerdes, Manly
*Launcelot Gobbo 108514—Raymond Duhrkopf to R. D. Reeder, West Union
*Little Bill 109544—P. J. Skaar to Arthur Sponheim, Osage
*McGregor's Sunny Boy 85196—Riley Moody to Carl Carlson, McGregor
*Nina's Yeksa Boy 113151—W. O. Rambo to C. E. Carver, Center Point
Pearl's Doc of Edgemoor 112127—J. A. McComb to J. M. Stotts, Harcourt
*Polly Ann's Boy of Golden Meadow 113059—Bert E. Hook to Ira J. Mohn, Lisbon
Prairie Rambler 113224—Albert C. Cox to W. H. Stevens, Rowley
*Queen's Fritz of Pottawattimie 96797—W. S. Matthews to J. H. Dau, Minden
*Random Yeoman 108155—Albert Duhrkopf to Louis G. Raatz, Hawkeye
*Sherrill Gladiator 92729—Milton Vyverberg to William J. Vyverberg, Spechts Ferry
*Sherrill Gladiator Jr. 113591—Milton Vyverberg to William J. Vyverberg, Spechts Ferry
*Woodruff Cherub's Glenwood 113466—M. G. Woodruff & Son to Herschel Coulter, New Virginia

Kansas

Butter Cup's Victor of The C. & L. 104787—C. D. Gibson to William Sack, Cherryvale
*Fencer of Elm Ledge 110913—E. G. L. Harbour to Harold McCorkle, Smith Center
Gabriel of Ransom Farm 103712—W. G. Ransom to Carl Schoenhofer, Walnut
*Kitchener's Fashion of Iowanola 77543—C. E. Fair to John M. Dick, Burrton
Lassie's Chaplain 112126—J. A. McComb to J. T. Axtell, Newton

Louisiana

*East Feliciana's Melody King 105711—East Louisiana State Hospital to Louisiana Milk Products Co., Baton Rouge

MAINE

Lakewood Raider 112728—Eda M. Towne to Fred H. Steele, Madison
*Pershing's Son 104832—E. C. Patten to Mrs. Evelyn D. Goodhue, Oakland
*Peter of White Oak Farm 103024—Forrest W. Farley to Warren H. Miller, Fairfield Center
Prince of Steep Lawn Farm 113310—Harold P. Smith to L. C. Putnam, Wales
*Rangeley Warrior 113389—Hamlin F. Andrus to Belle Wilcox, Rangeley
*Runnymede Joffre 101330—Alvan T. Fuller to Herbert Payson, Portland
*Yeoman's Duke of Lake View 112975—Harold S. Pike to Ernest L. Davis, South Paris

MARYLAND

*Audacity's Sheik of Magnolia 113220—Wilbur Dorsey to Mrs. Thomas O'Neil, Elkridge
*Beaucaire's Master of Model 113611—Hamilton Amoss to Emmor B. Irwin, White Hall
*Ben Bolt of Montfaucon 113311—Wilmer C. Ensor to Harry R. Fowble, Glencoe
*Brexton Publican 113452—Pierre S. du Pont to Albert Mosbach, Elkton
*Cavalier of Wiseacres 105662—Mary K. Fennell to W. Maynard Brown, Chestertown
*Cortland's Best Boy 101858—James W. Urie to Julian T. Power, Chestertown
*Fairhaven Goshen 99530—F. B. Beasman to Samuel A. Green, Towson
Fairhaven Peerless 108411—F. B. Beasman to R. J. Nicodemus, New Windsor
*Ferdnan of Bur Ut Farm 112843—W. E. Burall to Ferd Thompson, Mount Airy
*King of Rock Spring 113481—Mrs. Anna E. Thompson to Maurice Brookhart, Forest Hill
*King Quality of Coverdale 102759—D. R. Millard to W. G. Favinger, Easton
*Laddie's Captain of Calder Farm 113433—Turner & Duvall to Mrs. Martha C. Wooten, Parkton
*Major of Baile's Delight 113484—Edward Naill to E. E. Lescalleet, New Windsor
*Masher's Royal's Upland 113218—John A. Ensor to George C. Ensor, Sparks
Princess May's Golden Boy 105970—Frank N. Stauffer to Charles E. Saylor, Rocky Ridge
*Rose King Beauty 63766—D. R. Millard to Robert J. Smith, Easton
*Spring Woods Senator Bill 113555—M. E. Remsburg to Harry C. Grove, Breathedsville
Ultra King of Cedar Grove 102902—Russell H. Grimes to George D. Devilbliss, New Windsor
Woodlea Forester 95770—C. Cyril Klein to George F. Pollock, Boyds

MASSACHUSETTS

*Borje Governor of Bergsater 113242—Olof S. Oleson to Jerome Brown, Drury
Clover of Wilmington 112650—Beaver Brook Inc. to H. L. Follett, Adams
Colchester Defiance 113106—Est. Horace S. Sears to H. L. Bailey, Weston
*Emma's Will 111724—I. H. Goodwin to Daniel F. Donovan, North Andover
*Hannah's Lad 111725—I. H. Goodwin to Daniel F. Donovan, North Andover
*Helen Glow's Fawn Joe 111722—I. H. Goodwin to Daniel F. Donovan, North Andover
Laddie of Longfield Farm 112224—H. F. Dickinson to Walter E. Streeter, Heath
Saugerties Ultra Count 105010—J. O. Winston to Look & Wood, Townsend Harbor
Sunshine's Valentine Falcon 104989—Est. Mrs. Anna T. Phillips to H. P. Hood & Sons, Inc., Beverly
*Virtue's Rustler 111723—I. H. Goodwin to Daniel F. Donovan, North Andover

MICHIGAN

*Alexander of Farview 111286—Maurice A. Rector to Mattie Ellison & Sons, Sparta
Billy Boy of Woodcrest 108189—Thomas Cuff to Palmer & Stevenson, Napoleon
*Blanch's Duke of Springdale 113246—Charles Gastfield to Oren Mayo, Fremont
Calvin of Golden Star 108020—Oliver M. Starbuck to Frank Lee, Mikado
*Comet of Lone Elm Dairy 98978—Mrs. James Dobson to Oscar Shugart, Bingham
*Daisy's Minstral Lad 113072—C. W. Stewart to Herman Pagel, Romeo
*Dexter of Cuffdale 113586—Roy D. Cuff to William S. Potter & Son, Hanover
*Doran's Glenwood Boy 71641—Neil Doran to Herman De Young, Ellsworth
*Dora's Boy's Knight 113402—James Ross to Chester Petroski, Iron River
*Euta's Jupiter 113161—E. J. Smallidge to Raymond Raeburn Jinkins, Dowagiac
Glenburnie Galore 3d 104641—F. B. Dawson to Jones & Alldredge, Cassopolis
*Grosse Pointe Ned 94625—H. M. Jewett to H. N. Torrey, Grosse Pointe
*Jack F. 112081—Est. Henry Frantz to Carson T. Bennett, Fremont
*Jack Vyletta 113431—E. A. Black & Sons to N. Curriston, Twining
*Jumbo of Cloverland 113308—Mr. & Mrs. Joseph J. Wyatt to Harvie Johnson, Standish
King Vanity of Sitka 44231—W. D. Kahler to Jones & Alldredge, Cassopolis
*Lakeside's Yankee Doodle 113080—A. Hatt & Son to Chancy Walters, Potterville
*Lilford of Bonnie Elk Park Farms 112743—J. Gordon Bonine to A. J. Sippy, Walkerville
Major of Old Cross Road Farm 111084—The Hemmeter Investment Co. to Walter Schramke, Swan Creek
*Martins 110277—E. A. Smith to H. V. Kennedy, Ferndale
*May's Royal Prince of Oronoko 98518—J. C. Hollenbeck to George Stone, White Cloud
Michigan Dauphin 79214—Orville Dennis to John Lehman, West Branch
Missaukee Luke 111028—Arthur D. Smith to George E. Dean, Albion
*Olive's Duke of Corinth 113208—Bhend Bros. to Willis & Ted Swanson, Manistee
*Pride's May Rose King of Hawks Hill Farm 113307—E. C. Hawks to The White Lake Breeders' Assn., White Hall
*Pride's Prince of the Willows 113217—Charles North to James A. Ensign, Shelby
*Prince Golden 95142—G. H. Robison to The Fruit Ridge Bull Assn., Manistee
*Prince of Pleasant Maple 113248—Ross Barber to C. F. Higbee, Ionia
*Proud Squire of Echo Glade 87845—Gaunce Gallup to Amos Ismay, Crystal Falls
*Raider's Champion of Woodland 113525—G. H. Wood to Robert Dunn, Saline
Rosemont Duke 110964—Ernest W. Ruehs to E. J. Trommater, Hart
*Scottland Farms Mark 113105—F. E. & A. L. Scott to Otto Wagner, Herron
*Star of Ridgeway 108895—D. H. Waggoner to Joseph Baumann, Banat

MINNESOTA

Beldame's Maxim 110756—Est. G. G. Hartley to Floodwood Co-operative Guernsey Bull Assn., Floodwood
*Bell's Spring Laddie 113550—S. C. Wilson to Anton Jorgenson, Hazel Run
Bianca's Cherub 113163—Ed Wittwer to Charles Marion, Villard
Bomba's Governor of Tuscola 60025—Andrew Matson to Johannes Lade, Fosston
*Cherub's Deuce of Diamonds 107457—W. E. Harrington to George Peterson, Hutchinson
Cherub's Sequel 101603—W. E. Harrington to F. B. Hardy, Dassel
*Comet of Walnut Hill Farm 108508—Theodor Hensel to Rudolph Shebetka, Sleepy Eye
*Cottie's Dan of Clover Blossom 109074—Martin Luth to E. A. Tye, Brooten
*Dawn's May Day of Woodend 92917—Edwin V. Manchester to R. Wilson Mitchell, Eden Prairie
*Dempsey of Clovermead 101480—Louie Stoll to Pedersen & Petersen, Askov
*Dick of Pinewoods 110726—Frank Heywood to K. A. Erickson, Pequot
*Dimple's Leader of Oakwood 111576—Elmer Haase to N. A. Samuelson, North Branch
*Dolly's Boy of Cottonwood Farm 106819—Henry F. Steele to Erick Baer, Walters
*Dot's Prince of Hillock Home 107477—Est. W. M. Griswold to W. E. Lewis & H. W. Weston, Detroit
*Duke of Riverview 113160—Arvid Pearson to David Collin, Rossburg
*Elizabeth's Buddy 107479—Paul Liesch to Rathburn Bros., Spring Valley
*Fillpail's Jerry of Inland 113589—Nels P. Martinson to Walfrid C. Johnson, Little Falls
*Floridale King Anton 113526—L. E. Hageman & Sons to James Schoonmaker & B. F. Bjornstad, Saint Paul
*Gazer of Meadow-view 113430—J. E. Swanson & Son to J. I. Shambouer, Pine City
*George-Washington Farms' Pioneer 111603—J. W. Schmitt to Franz Hansen, Le Sueur
Gilbert of Leaf Lake 113410—John Neels to L. C. Keefe, Underwood
*Gold Brick of Brook Side 111817—Clifford G. Miller to F. E. Fairchild, Aitkin
Golden Defenser of West Grove Farm 104733—Barney Arvesen to Victor Steele, Albert Lea
*Governor of Glenhurst 106147—C. L. Arnold to Herman Wendroth, Eden Valley
*Highview Jean's Lad 109859—S. C. Wilson to Thomton Bros., Granite Falls
*Jessamine's King of North Kingston 106347—M. A. Leppa to Andrew Waataja, Kimball
Juanita's Raymond of Meadow View 113164—Roy J. Hoffman to Frank Weichselbaum, Lakeville
Laddie's King of Homestead Farm 112250—Joseph Sausen to August D. Storm, Chisago City
*Lawler's Pride 111201—Walter Gores to John Purci, Lawler
*Maid's May King of Riverside 113543—A. M. Sisler & Son to Frank & C. M. Swift, Pine River
*Maximus of Clovermead 109988—Louie Stoll to A. S. McClellan, Brookpark
*Moose Valley Wanderer 102859—Theo. Hollister to John Jackson, Culver
*Primary Bob 106988—Charles E. Patey to V. P. Triplett, Detroit
*Prince of Pinewoods 112781—Frank Heywood to Theo. J. Albrecht, Pine River
Promise's Bob 104782—Theo. J. Eischen to C. R. Evenson, Grove City
*Queen Tilly's May King 113542—A. M. Sisler & Son to H. Johnson, Rich Miller & F. E. Culp, Baudette
*Rex of Bygland 109781—Moe Bros. to John R. Wallace, Beltrami
*Rivermoor's Major 113594—J. S. Bancroft to W. E. Roth, Nerstrand
Rose's Patrol of Meadow Lawn 99706—B. A. King to William Quast, Austin
*Valentine's May King 80247—Nick Johnson to H. W. Lesemann, Northome
*Victory of Glenhurst 106149—C. L. Arnold to Fred Arnold, Watkins

MISSOURI

*Aguilar of Oakwood 84073—Liberty Farm Club to A. L. Whitlock, Springfield
*Allen Glenrose 103339—C. E. Fulton to J. T. Evans, Springfield
*Boehm's Pride 112542—F. P. Boehm to R. M. Blanton, Sullivan
*Queen's Moss Raider 90164—T. V. Brown to C. C. Hupp, Doe Run
*Schatz's Ultra Duke 113425—W. H. Schatz & Sons to J. F. Griesemer, Billings
Valor's Demonstrator 112014—J. C. Penney to E. H. Scholten, Springfield
Violet's Prospero of Waukesha 105919—F. E. Fox to Tribolet Bros., De Soto

MONTANA

*Plainstana's Bonnie Boy 112543—Plains Guernsey Breeders' Assn. to Fred P. Dahlke, Creston
*Planet of Willow Lane 107919—J. F. Davis to Nate H. Bovee, Circle

NEBRASKA

*Beau Royal 113219—H. D. Parker to Alfred O. Buschow, Blue Hill
*Benira of Kimball 111808—Mrs. Peter Nelson to Stromsburg Community Dairy Calf Club, Stromsburg
*Celestine's May Rose Buddy 111179—Mrs. C. W. Hickey to Lone Star Guernsey Calf Club, Lincoln
*Corium Ladock's Follower 109906—F. J. Rueping to Valley Guernsey Dairy Calf Club, Valley
*Diana's Son 85748—Lloyd Folts to G. J. Dimig, York
*Myron Linwood 110535—William Monogue to Gering Golden Guernsey Calf Club, Gering

NEW HAMPSHIRE

*King of Lily Pond 113456—Belknap County Farm to Howard M. James, Gilford
Prosit Farm Squire 93265—Edward C. Greene to Newton Shultis, South Newbury
*Roughwood Regal 103254—Ernest B. Dane to Stanley Kelley, Andover
Steele's Hill John 113403—C. H. Tyler to J. D. Head & Son, Laconia
*Steele's Hill Laddie 113404—C. H. Tyler to W. J. Roberts, Meredith

NEW JERSEY

Blood Royal 2d 52209—A. R. Kuser to J. L. Hope, Madison
Club Boy of Bowood 88943—L. E. Greenwood to Thomas H. Mettler, East Millstone
Club Boy of Bowood 88943—Thomas H. Mettler to Shelton E. Martin, Peapack
Coventry Toreador 104928—R. Lawrence Benson to Walker-Gordon Laboratory Co., Plainsboro
Faircourt's Sunshine 102150 (Imp.)—A. R. Kuser to Frederick H. Eisele, North Branch
*Fritzlyn Grand Cross 102834—William F. Fretz to S. G. Wismer, Milford
Golden Secret's Edge Brook Lad 113487—Mrs. H. C. Scudder to Dorothy Gardner, Yardville
Hallmark Sequel's Lad 110397—William T. White to A. Hornor & Son, New Lisbon
Locust Lane Senator 100419—Logan Herbert to John A. McGuire, Toms River
Lord Jim of Meadowbrook 112910—Est. R. V. Lindabury to Mrs. R. V. Lindabury, Bernardsville
*Royal Diamond of Win-O-Dee 111989—Eugene H. Van Ronk to Aaron Laauwe, Patterson

NEW YORK

Actress's Defender 89135—J. C. Penney to Borden Farm Products Co. Inc., Goshen
Albamont Defender 91073—Agnes M. Haartz to William B. Ward, New Rochelle
*Arrow Farm Duke 113645—John S. Petteys to John Coon, Fort Edward
*Bellmath Dan 113207—H. C. Crocker & Son to Arthur C. Mitchell, Auburn
Bonnie's Prince of Sunny Hillside Farm 113166—E. W. Carl to J. H. Cady, Troupsburg
*Bowman of Crescent Farm 113372—S. W. Morgan to Joseph H. Van Wyck, Arlington
*Broad Acres Advancer 89253—Borden's Farm Products Co. Inc. to William P. Hawley, Chatham
Caumsett Fearless 112248—Caumsett Farm to J. P. Morgan, Glen Cove
*Charmer's Governor of Elsmere 113222—Edward J. Bedell to E. Raymond Smith, Schuylerville
*Chief of Bacon Hill 89712—George Lester Williams to Caswell Hamm, Schuylerville
*Crusader of Rose 113162—Robert L. Oaks to Frank E. Henderson, Wolcott
*Don Butter Boy 113227—Ward D. Crofoot to Ernest O. Phillips, Pavilion
Edgewood Prince of Glenwick 113500—Charles C. Wickwire to L. F. Coursen, Candor

*Emerald and Musie's Sunny Jim 113249—Raymond R. Roosa to Oscar Speilman, White Sulphur Springs
*Emily's Prince of Winsor Brook Farm 113405—Edgar D. Winsor to Ernest Smith, Binghamton
Fantinekill Rex 113498—Hubert Kelly to Robert T. Many, Woodbourne
*Flossie's Laddie of Willow Spring 100217—A. F. Mills to George F. Fisher, Warsaw
*Glensfoot May King 113223—Abraham B. Cox to George V. Henry, Howe Cave
*Gordon May 113413—John H. Dimick to Leon Bennett, Wilton
*Governor Smith of Wiseacres 105661—Mary K. Fennell to J. W. Fuller, Springville
*Governor's Superior 92507—T. H. Conboy to Frank H. Truitt, Binghamton
Greystone Cherub 113548—L. S. Riford & W. J. Robertson to Glenn S. Anderson, Mannsville
*Heweshurst Paul 113571—E. B. Hewes to L. Thomas, Sherman
Honey's Ultimas 93207—Erwin & Ella M. Sherman to W. P. Parker, Moravia
*Honey's Ultimas 93207—W. P. Parker to Glenn Cottrell, Skaneateles
*Honterra Africander 112548—Raymond S. Meddaugh to Will Mattice, Gilboa
*Iona's May Day of King Hill 113551—C. O. Butler to Benjamin F. Hellicuss, Preston Hollow
*King of Donnan Farm 113553—Frank Gick to James G. Donnan, Galway
*King of Elm Flats 113086—Frank McFee to Almon & Fayette L. Brightman, Oneonta
King Ultra of Pagoda Hill 113204—Ernest H. Peterson to C. H. Quereaux & J. B. Odell, Baldwinsville
*Laddie of Charlton 113300—Charlton Industrial School to Jessie A. Finkle, Castleton
Linda's Star of Wawa 113330—Wawa Dairy Farms to G. W. Rowland, Chautauqua
*Luckey's Golden Duke 112733—Ethel Judd to Oscar G. Enedy, Horseheads
Maud's Big Chief of Seneca Trail 104000—Eliza A. Owens to S. E. Wilmot, Farmersville Station
Mayville Boy of Edgewater 51111—E. B. Hewes to A. B. Swetland, Mayville
*Monarch of Pell Farms 113299—J. C. Thomas to S. H. P. Pell, Fort Ticonderoga
*November Prince 113077—Charles H. Arthur to Fred Furnia, Peasleeville
Olive's Worthy 113158—Edward Moore to B. C. Putnam, Johnstown
*Peerless Waterboy of Norwich 113135—Homer H. Higley to Leon M. Walworth, Norwich
*Peerless Waterboy of Norwich 113135—Leon M. Walworth to J. E. Arnold, Smyrna
*Peter Pan of Daybreak Farms 113159—E. B. Cridler to Marshall B. Mitchell, Dansville
*Peter Pan of Genesee 113454—C. V. Mills to John D. Fuller, Rossburg
Prince Julius of Valley View 113076—D. M. Dixon & Sons to C. Walter Van Denburg, Baldwinsville
*Prince of May of Grand View 109001—Silas Lasher & Son to Russell Scribner, Speculator
Russell Caesar of Grand View 113547—Russell Scribner to Silas Lasher & Son, Broadalbin
Saugerties Moderator 62437—Edward J. Bedell to Clyde H. Proper, Schoharie
*Sepascot King 113600—Est. Leslie Weaver to August D. Millus, Rhinebeck
*Sylvia's Royal Cross 98737—Harvey Burdick to A. H. Stisser, Oneida
*Tarbell Farms Washington Marose 107309—Gage E. Tarbell to Lynn Donaldson, Rome
*Tripleton's Maple Glen Boy 106388—Charles A. Windholz to Elmer L. Stearns, Cicero
Trustee of Matinecock 70863—Nelson H. Howe to L. D. Purdy, McDonough
Ultra Orange of Goodblood 113128—Charles A. Bloodgood to Louise A. O'Hagan, Voorheesville
Wyebrook Judge 107066—C. L. A. Whitney to S. B. O'Hagan, Voorheesville

North Carolina

Beauty's Choicest's Rose King 106759—V. B. Miller to J. N. C. Morgan, Richfield
*Cavalier's Colonial Master 103562—M. W. Cartwright to William B. Santa, Hallsboro
*Chester of Henderson 113079—John F. Maybank to J. H. Kitchin, Horseshoe
Governor's Butterboy King 108641—Fred G. Goodman to W. D. Sloop, Harrisburg
Jones' King 62934—Est. E. P. Jones to E. Gray Yarbrough, Winston-Salem
Moore's Prince 113588—D. B. Moore to D. S. Walker, Hillsboro
*Nola's Masher of Piney Woods 113150—Coy Miller to W. H. Gaither, Gold Hill
*Pride of North State Creamery Company 113244—D. B. Moore to I. M. McKaughn, Kernersville
*Primrose's Leader 113082—W. S. Galimore to Robert Forsythe, Greensboro

North Dakota

*Devize Beauty's Governor 94564—L. W. Morgan to William Willmart, Montpelier
*Nakota Cherub Chief 113602—North Dakota Agricultural College to E. J. Morey, Velva
Raritan's Rare Rose of Grandview 111616—W. P. Rose to F. H. Smith & Sons, Amenia
*Roy's Prince 113153—George W. Belcher to Carl Tyler, Cando
*Sinnissippi's Penetrator of Sunnyside 113390—C. A. Balcom to John H. Illerbrunn, Mount Carmel

Ohio

*Auricula's King 113212—Desbro Campbell to C. A. Lecrone, Millersburg
*Billy Bo Peep 113245—Frank J. Miller & Son to Fred Nelson, Radcliffe
*Daisy Carol's Warrior 110171—Arthur M. Brown to Arthur M. Gordon, Gates Mills
*Daisy Irene's Duke 113411—F. J. Giessler to Oscar F. Schaadt, Wilshire
*Jim of Cold Spring Run 113215—J. M. Peregoy to William Birch, Carrollton
King May Secret of Walnut View 113603—J. H. Cole to Elmer G. Keller, Grove City
*King of Keewaydin 102701—Arthur M. Brown to Arthur M. Gordon, Gates Mills
*Master Boy of Jordan Farm 113333—Clyde J. Hicks to Roy Lyons, Perrysburg
*May's Boy of Highland 113213—Desbro Campbell to Walter Workman, Lakeville
Mildred's Ultra King 61484—Harry W. Brown to The Shady Lane Farms Co., Columbus
Russellhurst Beau Brummel 86710—George C. Russell to The Shady Lane Farms Co., Columbus
Russellhurst Jack 105896—M. Parish to W. R. Klasen, Madison
Russellhurst Laddie 111913—George C. Russell to W. E. Ellenberger, Hiram
Russellhurst Newport 111908—George C. Russell to Kilcawley & Neubert, Geneva
Russellhurst Phyllis's Premier 111909—George C. Russell to J. H. Wood & Son, Madison
Russellhurst Premier 86709—George C. Russell to William A. Nance & Son, Warren
Russellhurst Queen Itchen's King 111911—George C. Russell to G. S. Colopy, Danville
Russellhurst Rosie's Newport 111910—George C. Russell to John V. Hang, Canton
*Russellhurst Supreme 106187—George C. Russell to C. H. & F. W. March, Jefferson
*Sequel's Prince of Thomasdale 113332—J. A. Thomas to Emil A. Hrubec, Garrettsville
Spotwood May King's Boy 107841—Cleophas Conkle to W. A. Shoemake, Dayton
Tony of Hickory Grove 110646—Urban L. Koehler to C. A. Studebaker, Tippecanoe City
*Wardem's King of Pine Mead Farms 113131—E. H. Curtis to Fred A. Moore, Cardington
*Welsh Hills Master 113384—The Davis Company to Est. J. C. Jones, Newark
*Wiggins Doctor 86753—R. E. Miller to John Monni, Maximo
*Woodvale Fair Warren 113129—E. E. Tschumy to Stewart P. Meeker, Tyrrell

Oklahoma

*Wanboro's Duke 113154—L. E. Vaughan to Robert Smith, Muskogee

Oregon

Cascade Briton 102543—J. A. & J. T. Richey to S. C. Young, Boring
Clover's King 65249—Fred Yohann to Jake Wanner, Hubbard
*Duke of Twin Hickory 106420—H. T. Hesse to M. Jackson & George Rueck, Sherwood
Giant Oak Khedive 103083—Rieben Bros. to J. L. Batchelder, Hillsboro
Juanita's Patrick 55681—Albert W. Bochsler to Frank Hettwer, Mount Angel
*Marshland's Toney Boy 113455—J. T. Graham to Fred Uhlman, Scappoose
*Ranger of Maitland 113478—V. H. Harwood & A. E. Engbretson to George A. Corrigan, Warrenton
*Sequel's Masher Duke 83544—John Braswell to S. R. Bennett, Burns
*Valentine Honeymoon's Royal 102967—E. W. Boeckman to Joseph Pfister, Oregon City
*Valley Dairy Sam 103504—H. G. Gordon to J. L. Beem, Hot Lake
*Weller's Pride of Tillamook 68808—T. G. Smith to L. L. Middleton, Richland

Pennsylvania

Bellwood Happy Boy 113189—W. P. Craig to Bellwood Farms, Inc., Ingomar
*Blue Cross Pride's Alert 113206—O. H. Stanford to Melvin Kramer, Cambridge Springs
*Boaster's Boy 113125—Bell Brothers to Friend Osgood, Lake Ariel
*Bobbie of Beechwood 113640—Welton R. & Bess D. Kinney to William N. Devine, Meshoppen
*Brilliant of Smyrna Guernsey Farm 113136—E. W. Skinner to H. E. Gahagan, Curryville
*Brookmead's Neptune 113412—Frank Graham Thomson to W. R. Wright, Canton
*Brownlie Milkman 113499—James B. Robertson to The First Clarion County Guernsey Bull Assn., Clarion
Dick's Donavan of Chestnut Grove 98865—F. M. Lewis to C. W. Hendershot, Emlenton
Dolly's Farview Laddie 107877—Omar F. Frantz to S. C. Henry, McCoysville
*Dorothy's Tim of Spring Run 113101—Lawrence V. Smith to Blanche Doughty, Millerton
*El Rancho Langmar 113573—J. Gordon Fetterman to A. W. Flenner, Glen Mills
Fritzlyn Liberty's Secret 102837—William F. Fretz to B. P. Tomlinson, New Hope
Fritzlyn Merger 109722—William F. Fretz to Willis O. Myers, Perkasie
Fritzlyn Prince Gift 112684—William F. Fretz to Clinton E. Gerber, Cressona
Golden Warren Harding 70422—James Kelso to W. R. Fox, Enon Valley
Heweshurst Ultra Marion 113572—E. B. Hewes to Belmer D. Hitchcock, Sugar Grove, & S. C. Hitchcock, Russell
*Hilyer's Prince 113226—T. W. & I. W. Roberts to C. P. Burtner, Philadelphia
*Holtwood Lad 113599—R. H. Ferguson to Kersey A. Bradley, Jr., Holtwood
Ivy's Junior of Quietude 113302—James E. Hindman to W. W. Stewart, Tyrone
*Jessie's John of Chestnut Grove Farm 113309—F. M. Lewis to Earl Jordon, Kennerdell
King Apollo 112010—J. T. Marshall to Paul Hulton, Arnold
*Lady Macbeth's Son of East View 113453—J. C. Fleming to H. S. Wilcox, Canton
Langwater Music's Dimple King 57284—Lardner Howell to Lardner Howell, Whitford, & T. W. & I. W. Roberts, Bala
Loretto Boy 87599—Seton Hill College to M. C. Stickel, Manor
*Lorraine's Raider 113601—William F. Simons to F. G. Plucknett, Honesdale
*Lucy's Marshall of Quietude 113303—James E. Hindman to John W. Bailey, Pennsylvania Furnace
Meadow Springs Chief 113598—R. H. Ferguson to Charles Beck, Holtwood
*Oscar's Prince of Evergreen Farm 101926—H. F. Tomb to U. S. Lynn, New Florence
*Overseer's Warrior of Rich Grove Farm 113373—George H. Patterson to Clarence Finley, Belle Vernon
*Patsy's Mike 113414—Dorris L. Fulkman to John Dubrasky, Pulaski
Pedro's Special 113371—Charles T. Crust to R. G. Homan, Center Hall
Peerless of Gordondale 96364—A. B. Swetland to Ira Johnson, Sugar Grove
*Peggy's Alphea 176115—Martha G. Thomas & Anna Thomas Howell to Chester Chandler, Unionville
*Pet of Oakhurst 101980—Harry K. Armstrong to Ashbel Barnes, Doylestown
*Prince Oakhurst 100152—Harry K. Armstrong to George C. Klauder, Penllyn
*Prince of Nankeen 112334—H. F. Tomb to T. S. Lynn, New Florence
*Rachel's Duke of Quietude 113304—James E. Hindman to Harry Peters, Tyrone
Raider's King of Summit 112924—Carl G. Frase to J. B. Cochran, Greensburg
*Secret of Ebensburg 113188—Webster Griffith to Earl G. Miller, Homer City
*Shofestall's Invader 113126—Harry L. Hepler to Frank Shofestall, Mayport
Starlight's Calvin 113138—Harry M. Haugh to Joseph M. Dickey, Baxter
*Stockdale Lassie's Ultra 97249—Hynicka Bros. to Samuel Mentzer, Lebanon
*Strickersville Monarch 113382—John E. Lewis to W. E. Gallagher, Lewisville
*Walter of Rose Bud 100541—James M. Stainbrook to S. E. Lewis, Cambridge Springs
Whiteford Sentry 91105—Lardner Howell to M. M. Bushong, Columbia
Wyebrook Africus 71635—E. N. Benson, Jr. to Mrs. Richard Waln Meirs, Philadelphia

South Carolina

*Marose Plato of Oaklawn Farm 110434—N. P. Gettys to A. R. Veronee, Johns Island
Prince Sumter 74568—W. F. Baker to Whilden & Onsrud, Sumter

South Dakota

*Shore Acres Forest Chene 96951—Hillebrand Bros. to Herman Bartelt, Waubay

Tennessee

*Royal's Lee Rose 113451—Jack Clayton to J. W. Ross, Capleville

Vermont

*Criterion's Cherub of Hilltop 93025—O. C. Watson to Frank Taylor, Bridgewater
*Doone 112407—Beaver Brook Inc. to G. O. Abbott &. Son, West Brattleboro
Otter of Longview 106917—C. H. Stevens to H. C. Stetson, Saint Johnsbury
*Queen's Beauty's Duke 107835—George P. Thomson to Clinton F. Smith, Starksboro

Virginia

*Accomack 110606—DeCormis & Twyford to Henry Joynes, Green Bush
*Commodore of Oaks Farm 88074—Frank Brower to Mrs. E. P. Beverley, Broad Run
*Connor's Pilot 110114—John W. Connor to C. W. Atwell, Leesburg
*Connor's Star 110115—John W. Connor to Costello Bros., Lucketts
*General Harper 107986—H. E. Boswell to S. R. Harper, Dry Fork
*Jake of Chesterfield 113122—Miss Anna M. Dunlop to C. W. Leighton, Chester
Jecava Billie 112298—William R. Rowland to Eugene Allen, Warrenton

*Josephine's King of Oakton 113346—M. T. Cockrell to J. E. Mitchell, Richmond
Leila's Epochal 113383—H. S. Dulin to F. W. Bruch, Manassas
*Lombardy's Rambler 113133—Saunders & Myers to O. M. Hemp, Spottswood
*Old Confederate's Lightfoot 113477—A. G. Ingham to S. S. Reams, Ford
*Ophir Soleil 113610—L. Clark Hoge to E. W. Saum, Alexandria
Ophir Sun 112498—L. Clark Hoge to Amos H. Showalter, Waynesboro
Ruby's Leader 113250—William T. Smith to J. V. Nichols & J. D. Seaton, Purcellville

WASHINGTON

*Chicona Benjamin 104295—Albion L. Gile to Charles Bushman, Vancouver
*Cinderella's May King of Maplebrook 82838—Carl Ekman to E. R. Peoples, Seattle
*Mark of Whidby Island 102542—F. R. Morgan to Justus L. Hancock, Coupeville
*May's Westerner of Whidby Island 69439—Mike Faber to J. W. Callahan, Mount Vernon
*Olympia Moses 113078—Elmer H. Kaiser to Ephraim Johnson, Shelton
*Pete of Snowdrop 113497—W. F. Snyder to E. P. Hayes, Orchards
*Pride of Fewacres Farm 94813—Arthur Brummett to Henry & Max Weppler, Mount Vernon
Pride of Olmpic View 113479—J. W. Stockand to Henry Lotzgesell, Dungeness
Trouper's May King 113338—Mrs. Jessie M. Gibson to Leland J. Clark, Bellevue

WEST VIRGINIA

*Clared Buccaneer 109005—Est. J. E. Nichols to A. A. Huntsberry, Warwood

WISCONSIN

*Admiration of Willowherst 111292—Isaac A Olson & Son to J. A. Rasmussen, Saint Lawrence
Ajax's Alexander 105908—Thomas A. Harness to Roy Schmit, Hortonville
Albert of Heartlawn 101011—H. E. & S. D. Relyea to Basil A. Cosford, Northfield
*Aurea's King 111042—J. P. Nussbaum & Sons to Gust Peters, Black Creek
Badger of Hillside Farm 110625—Armie Voigt to Oscar F. Voigt, Kiel
*Banker of Koshkonong Place 98624—A. R. Hoard to Charlie Hausz, Fort Atkinson
*Beauty Rajah of Linden 113486—Merrill & Leo Stanley to William Turville, Neillsville
Beauty's Christy Glenwood 109370—Ray Lewis to Torger Larson, Coon Valley
Beauty's Searchlight 109400—George Muehleisen to Albert Reglin, Alma
*Belle's Glenwood of the Valley 106890—John Hartung to Fred Gleiter, Dallas
Beulah's Favorite 102054—Victor Anderson to Mrs. K. D. Nelson & Sons, Viroqua
Buttercup's Elmer 103620—Charles Tomfohrde to Hugh Williams, Sherry
*Casterilius Deronda's Ginx 106500—George D. Telfer to George Wingerter, Fort Atkinson
*Cherub of Elderon 107151—A. J. Plowman to R. Connor Lumber Co., Auburndale
*Cherub's Laddie of Bonnie Doon 113429—Walter Alexander to J. W. Oliver, Star Lake
*Cherub's Scout of Chippewa 106492—L. P. Martiny to E. A. Johnson, Caryville
Chicago Gift 103790—Burchard & Peters to Robert Kamrath, Fort Atkinson
Chieftain of Linden Lodge 107265—John P. Scheuring to Ole Moberg, Greenwood
*Clarendale Jerry 108404—Ed. A. Knutson to Jay H. Ellickson, Wautoma
Creamland Zeta's Royal 108435—R. R. Schwartz to W. G. Chafer, Sharon
*Croix's Silver Bell 113432—E. W. Lyman to T. J. Cormican, Boyceville
*Dairymaid's Rufus 113426—William Lauden to George Klinker, New Lisbon
*David of Pauline's Wood 102476—August H. Vogel to August Thiel, Pewaukee
Deasie's Governor of Lake Side 113596—J. A. Harlow to Olaf Haukom, Deronda
*Doc of Hazen Farm 48806—William Roeske to Charles Christino, Norwalk
*Don of The Elm 113569—Schroeder Bros. to Joe Schwartz, Antigo
*Dot's King 113568—Schroeder Bros. to Christ Federman, Antigo
Dotty's Colonel of Arpin 108608—Charles Tomfohrde to William Ehlert, Vesper
*Duke of Brookville 112563—John Syverhus to Sam Ellefson, Viroqua
*Educator's Educator 113134—William H. Heinrichs to Ferd Krehm, Hamburg
*Estelle's Cherub of Green Fields 111379—C. W. Greenfield to James Thornton, Shiocton
*Estelle's Prince of Green Fields 111380—C. W. Greenfield to Alfred Kalbus, Shiocton
*Fair View Bob Sequel 109180—Peter Krings to C. W. Irvine, Hager City
*First Son of Meadow View Dairy Farm 113152—Pete Mouzakis & Dan Pathos to Hubert Zimmerman, Boyd
Flossie's King of Crystal Springs 68652—Bernard Berendsen to Otto L. Nonnenmacher, Antigo
*Frederick of Clearfield 113587—August Wehman to Dietzmar & Wills, Kendall
Gage of Six Maples 105708—H. N. Longley to R. G. Werner, Truesdell
*General's Recorder 113100—Carl Morrison to T. N. Johnson, Viroqua
George Washington of Six Maples 105705—H. N. Longley to R. G. Werner, Truesdell
Ginger of Six Maples 105707—H. N. Longley to R. G. Werner, Truesdell
*Golden Banner's Golden Bond 110778—Frank Halopka to Stibbe Bros., Interwald
*Golden Boy of Birdwood 108613—Ben Onsrud to P. N. Nelson, Stoughton
*Golden Dawn of Weowena Farm 108380—W. E. Owen to Fagenstrom Bros., Downing
*Goldie's Laddie of Lone Oak 111850—Archie D. Keller to Louie Newman, Chetek
Grandvu Noble Boy 106056—Baumgartener Bros. to Henry Harmann, Algoma
Grant of Six Maples 105706—H. N. Longley to R. G. Werner, Truesdell
Hambro's Governor of Elk Meadow 89350—Anton E. Green to John J. Brill, Elk Mound
Hansel of the Horse-Shoe Farm 106876—A. R. Attridge to A. O. Roberts, Arena
Harris of Six Maples 109457—H. N. Longley to R. G. Werner, Truesdell
Harry of Six Maples 111504—H. N. Longley to R. G. Werner, Truesdell
*Hela's Nuggett 113214—C. Henry Olsen to John Kjorstad, Eau Claire
Helen's Duke of Corner Hill 113312—Anton O. Berge to Fred A. Jacobi, Timothy
*John of the Godfrey 113641—Fontinalis Fishing Club to Burnie Ingbretson, Earl
*King of Neshonoc 113590—Emil D. Miller to Edward Hoyer, West Salem
*King Raymond of Highland View 105860—Schafer Bros. to Lorance Raymond, Somerset
Lady Gree's May King of Jean Du Luth 38186—Ace Rowe to E. C. Fahrney, Oshkosh
Lilly's Prince of Glen-Rose 82153—Fred C. Clow to Joe D. Bolton, Hustler
*Lily's Fairboy 111846—Bernhard Feld to Herman Busse, Maplewood
*Linden's Mayor 113127—John J. Brill to Arthur Whinnery, Elk Mound
*Lovey's Glen of West Plain Farm 84522—Martin Lakvold to Matt Annala, Hurley
Luxerin Engleman 109367—B. F. Sheridan to Stoll & Jones, Viola
*Manduly's Prince of Maple Grove 70415—Stark Bros. to E. C. Morse, Athens
*Margaret's Prince of East Lynne 84297—George Lemke to John L. Connen, Kaukauna
*Maria's Bonny Boy 112085—Christian Tretsven to A. P. Bernson, Andrus
Masher Sequel of Rose Valley 110584—Adolph A. Suhr to William & Irvin & W. C. Korb, Alma
*Master's Educator of Guernsey Range 84018—William H. Hinrichs to Ed Schen, Merrill
*Maxine's Hillside Boy 113130—Frank G. Wetzel to Mike Check, Wauzeka
*Nancy's Jethon of Benndale 111541—Est. A. F. Bennett to William Hummer, Eau Claire
*Norwood's Premier 109044—James A. Jenson to Juveland Bros., Iola
Ona's May King of Rib Falls 113155—Mike R. Baumann to Llewellyn M. Morgan, Marathon
Park's Laddie Boy 110286—Christian Tretsven to S. P. Sorenson, Luck
Pauline's Major 111113—Floyd P. Purdy to George Falkner, Tomah
*Petro of White Knight 111431—Walter Bahn to Jasper Kovac, Abbotsford
Philip of Linden Lodge 110893—W. H. Huntley to Harmon W. Huntley, Neillsville
*Pride of Cleveland Home 113139—H. E. Kaetterhenry to Hugo Kipp, Stratford
*Prince Brilliant of Wood County 113552—E. & E. Kronholm to John R. Williams, Milladore
Prince of Corner Hill Farm 111059—Anton O. Berge to William Watt, Grimms
*Prince of Owendale 98166—Dave Owen to Humphrey Williams, Wales
*Prince Victor of Meadowglen 93124—Oscar Barrie to Andrew Hilde, Readstown
*Prince Victor of Meadowglen 93124—Andrew Hilde to Fred Lake, Readstown
*Red 107361—Albert Halvorson to P. T. Pederson, Rice Lake
*Ridgeland Majesty 113488—H. A. Rundell to Leo Pape, Roberts
Roland of Cedar Home 113485—Arthur Mayr to Fred Schreiber, Kiel
Royal du Braye of Pioneer Maples 102070—Paul A. S. Ellefson to Olof Mattson, Nye
Shoreland Gladiator 101643—L. B. Stevens to A. C. Kleinhans, Brookfield
Starlight of Highland View 109448—Schafer Bros. to Hugo Redlick, Hudson
*Suldal Barney 2d 113060—W. C. Sterling to Nels Stovie, Lynxville
*Suldal Barney 3d 113061—W. C. Sterling to Arthur Swartz, Eastman
*Suldal Barney 4th 113062—W. C. Sterling to John Munson, Lynxville
*Sunshine of Spring Bluff Farm 109997—Luther Olsen to Herman Blodgett, Colfax
*Sunshine's Lad of Spooner Lake 113301—C. H. Lininger to Albert Olson, Angus
*Thelma's Talladeen Don 111126—Herman L. Felton to Charles H. Schroeder, La Farge
*Tom Popular 113381—Joseph L. Brunner to Alix Fisher, Manitowoc
*Trim of the Horse-Shoe Farm 110393—A. R. Attridge to Joe Ganser, Prairie du Sac
Tuscola Bim 111367—Hans G. Christensen to John Bertling, Cashton
*Tuscola Brita's Duke 88412—Hans G. Christensen to John Wangen, Westby
Tuscola Prince Paris 63572—Cornelius Skolos to John Syverhus, Westby
*Tuscola Rolf 111366—Hans G. Christensen to Sever Carlson, Westby
Valentine's Ultimas of Pleasant View 113387—F. J. Rueping to E. W. Groeler & William Monogue, Fort Atkinson
*Wayside Royal Chief 100476—A. B. Arneson & & Son to Andrew Heinick, Melrose
*Wild Farms' Masher's Anton 108670—Wild Bros. to F. B. Whitney & T. W. Harris, Rock Elm
*Wild Farms' Masher's Apollo 107806—Wild Bros. to William Holt, Elmwood
Wild Farms' Masher's Buster 108673—Wild Bros. to J. W. Kohl, Elmwood
*Wild Farms' Masher's Caesar 107805—Wild Bros. to S. F. McCain, Rock Elm
*Wild Farms' Masher's Count 108672—Wild Bros. to Louis Timm, Spring Valley
*Wild Farms' Masher's Dan 108671—Wild Bros. to C. J. Swenson, Spring Valley
*Zephyr's Billy Boy 113216—Frank J. Nelson to B. F. Sagner, Saint Croix Falls

WYOMING

*Bessie's Ben of Willow Wood 113247—J. T. Harshbarger to Troy Hoffman, Sheridan

FOREIGN

*Masher's King of Maple Hill 107324—Fruit Bros. to William Hornby, Armstrong, B. C., Canada
Nuunau Corona 98523—George G. Fuller to Haleakala Ranch Co., Makawao, Hawaii

COWS

ARIZONA

*Rose Queen of Calla Lily 151738—J. I. Harbison to Thomas J. Kenworthy, Palo Verde

ARKANSAS

Topsy of Whiterock 190806—E. H. Wagemann to W. R. Dortch, North Little Rock

CALIFORNIA

Bourne End Nancy of the Ponchez 3d 59848 (Imp.)—Hulda T. Wessels to Adamson Corporation, Los Angeles
Cherry III. of the Effards 48381 (Imp.)—Hulda T. Wessels to Adamson Corporation, Los Angeles
Cypress Queen 41907—El Cerrito Ranch Co. to C. W. Main, Arlington
Daisy of Elmbur 134592—Frances A. Read to Richard R. Mayo, Brawley
Dolly of Elmbur 136670—Frances A. Read to Richard R. Mayo, Brawley
Dora of Elmbur 136669—Frances A. Read to Richard R. Mayo, Brawley
*Dorringboy's Beauty of Sylvanite 145629—Est. Frank J. Williams to Nick F. Brune, Bloomfield
Dutchess Fawn Girl of Popple Lane 111040—Hulda T. Wessels to Adamson Corporation, Los Angeles
Florence of Crowell Farm 123371—Hulda T. Wessels to Adamson Corporation, Los Angeles
*Flossie of Elmbur 190980—Frances A. Read to Richard R. Mayo, Brawley
Gichee Gumee of Chippewa 132999—Est. Frank J. Williams to Fred H. Guldager, Petaluma
Golden Milkmaid of Windmere 127044—Hulda T. Wessels to Adamson Corporation, Los Angeles
*Golde of Elmbur 190981—Frances A. Read to Richard R. Mayo, Brawley
Idalia of Edgemoor 85384—Hulda T. Wessels to Adamson Corporation, Los Angeles
Irma of Beirnetown 101952—Hulda T. Wessels to Adamson Corporation, Los Angeles
Jane's Rose of Windmere 127047—Hulda T. Wessels to Adamson Corporation, Los Angeles
Juliet of Edgemoor 62591—Hulda T. Wessels to Adamson Corporation, Los Angeles
Juliet of Windmere 127046—Hulda T. Wessels to Adamson Corporation, Los Angeles
Lady Betty of Elmbur 106106—Frances A. Read to Richard R. Mayo, Brawley
Leola of Elmbur 106105—Frances A. Read to Richard R. Mayo, Brawley
Loulou's Pride of the Salines 94701 (Imp.)—Hulda T. Wessels to Adamson Corporation, Los Angeles
Margy's May Rose of Edgemoor 105436—Hulda T. Wessels to Adamson Corporation, Los Angeles
Memory of Pine Grove 121661—Hulda T. Wessels to Adamson Corporation, Los Angeles
Minerva of Windmere 148090—Hulda T. Wessels to Adamson Corporation, Los Angeles
Minuet of Edgemoor 107120—Hulda T. Wessels to Adamson Corporation, Los Angeles
Nirvana's Yeksa 83101—Hulda T. Wessels to Adamson Corporation, Los Angeles
Owena 87198—Frances A. Read to Richard R. Mayo, Brawley
Patricia of Windmere 128599—Hulda T. Wessels to Adamson Corporation, Los Angeles
Patroness of Edgemoor 89830—Hulda T. Wessels to Adamson Corporation, Los Angeles
Priscilla of Maple Broeck 114058—Hulda T. Wessels to Adamson Corporation, Los Angeles

*Rose of Elmbur 190982—Frances A. Read to Richard R. Mayo, Brawley
Rosetta of Angra 70499—Frances A. Read to Richard R. Mayo, Brawley
Ruby's Evaline of Beirnetown 128617—Hulda T. Wessels to Adamson Corporation, Los Angeles
Selma E. King of Hollow-Hill Farm 116808—Hulda T. Wessels to Adamson Corporation, Los Angeles
Simplicity of Pine Grove 124274—Hulda T. Wessels to Adamson Corporation, Los Angeles
Star of Elmbur 134591—Frances A. Read to Richard R. Mayo, Brawley
Vampire of Edgemoor 107123—Hulda T. Wessels to Adamson Corporation, Los Angeles
Veda's May Queen of Windmere 127045—Hulda T. Wessels to Adamson Corporation, Los Angeles
Vesta of Windmere 123530—Hulda T. Wessels to Adamson Corporation, Los Angeles
Windmere Diana 167467—Hulda T. Wessels to Adamson Corporation, Los Angeles
Windmere Florence 167468—Hulda T. wessels to Adamson Corporation, Los Angeles
Windmere Golden Vamp 178441—Hulda T. Wessels to Adamson Corporation, Los Angeles
Windmere Jessie 167469—Hulda T. Wessels to Adamson Corporation, Los Angeles
Windmere Lottie 181393—Hulda T. Wessels to Adamson Corporation, Los Angeles
Windmere Memory 178440—Hulda T. Wessels to Adamson Corporation, Los Angeles
Windmere Pearl 157389—Hulda T. Wessels to Adamson Corporation, Los Angeles
Windmere Petite 178443—Hulda T. Wessels to Adamson Corporation, Los Angeles
Windmere Sarah 181394—Hulda T. Wessels to Adamson Corporation, Los Angeles
Windmere Secret Rose 178442—Hulda T. Wessels to Adamson Corporation, Los Angeles
Windmere Sweetheart 175669—Hulda T. Wessels to Adamson Corporation, Los Angeles

Connecticut

Barrington Zayma 82936—Frank T. Wheeler to B. Austin Cheney, Litchfield
Barrington Zayma 2d 123730—F. Truman Wheeler to B. Austin Cheney, Litchfield
*Brook Farm Emma 85122—George P. McLean to C. N. Dodge, Windsor
Brownie's Buttercup 191017—James B. Palmer to I. E. Browning, Norwich
Butterfield Duchess of Elm Tree Farm 2d 80076—George P. McLean to S. E. Peckham, West Hartford
Conyers Surprise 106349—Est. E. C. Converse to Stephen Peabody, Jr., Greenwich
*Cragston Mignon 63981—George P. McLean to C. N. Dodge, Windsor
*Duchess of La Carriere 94363 (Imp.)—George P. McLean to S. E. Peckham, West Hartford
Meadowland Lavender 189729—B. Austin Cheney to Bridgeport Hydraulic Co., Bridgeport
Meudon of Biscoe 190401—Howard B. Tuttle to Ella M. Roberts, Middletown
Mione 131521—Kenneth M. Wheeler to B. Austin Cheney, Litchfield
Nada of the Elms 2d 64947—Frank T. Wheeler to B. Austin Cheney, Litchfield
*Paula of Biscoe 190402—Howard B. Tuttle to Gunner F. Landell, Middletown
*Poundstock of the Manor 49819—George P. McLean to C. N. Dodge, Windsor
Prospect's Princess 112884—S. F. Holcomb & Son to George P. McLean, Simsbury
*Roberts' Duchess of Holly Farm 128522—George P. McLean to C. N. Dodge, Windsor
S. K. Bibble's Choice 83566—W. S. Howland to Est. C. E. Lyman, Middlefield

Delaware

Grenadier's Susan of Whitford 176111—Martha G. Thomas & Anna Thomas Howell to Robert A. Derrickson, Taylors Bridge
Nancy of Whitford 176117—Martha G. Thomas & Anna Thomas Howell to Robert A. Derrickson, Taylors Bridge
Orange of Whitford 176109—Martha G. Thomas & Anna Thomas Howell to Robert A. Derrickson, Taylors Bridge
Peggy's Dorothy 176113—Martha G. Thomas & Anna Thomas Howell to Robert A. Derrickson, Taylors Bridge

Georgia

Mistress Pallotta 126980—William Rawlings to John S. Candler, Atlanta
Tulip's Queen Ann 181228—William Rawlings to John S. Candler, Atlanta

Idaho

*Lavina Priscilla 189883—Craig L. Spencer to Arthur Pritzl, Fruitland

Illinois

*Beulah of Fertile Hills 188063—R. S. White to B. E. LaDue, Ottawa, Illinois & Edwin A. Swanson, Laporte, Indiana
Bonny Lad's Fashion of Four Pine 162832—Fred K. Babson to H. G. Cook, Ottawa
Career 4th's Nellie 99027—George G. Green to L. E. Stuckey, Farina
Dolly's Queen of Prentice 148620—C. A. Peterson to G. E. Warren, Chicago
Dorothy of Stone Hill Guernsey Farm 190777—Charles McMullen to Wayne Carlson, Woodhull
Eminence's Frolic of Four Pine 167379—Fred K. Babson to H. G. Cook, Ottawa
Illinois Buttercup 125735—Earl R. Reed to Henry Herman, Antioch
*Jaeno's Dawnita 90962—L. N. Lake to B. Van R. Moore, Monticello
Lady Lavender of Prentice 155531—C. A. Peterson to G. E. Warren, Chicago
*Nellie's Rose-Marie 191033—Miss Melita E. Stoddard to A. Claude Finnell, Minonk
*Princess of Spring Dell 105078—R. S. White to B. E. La Due, Ottawa, Illinois, & Edwin A. Swanson, Laporte, Indiana
Proud Annie 147749—Earl R. Reed to Henry Herman, Antioch
*Violet's Rebecca 172139—C. A. Peterson to G. E. Warren, Chicago

Indiana

Altata 92248—Dale Dysert to Mrs. Burton S. Niblick, Decatur
Alturia of Guernsey Dell 2d 92906—Arthur R. Ruff to Mervin Wagner, Nappanee
*Daisy Bess 155066—A. C. Pederson to Jesse Cline, Markle
June's Pet of Sunny Side 171778—Miss Ida V. Gibbs to Lawrence E. Fenstermaker, Marion
Junetta's Pink Beauty 171776—Miss Ida V. Gibbs to Lawrence E. Fenstermaker, Marion
Laddie's Queen of Mara Alva 162084—Dale Dysert to Mrs. Burton S. Niblick, Decatur
Martha of Elm Grove 158248—J. W. McKean to Charles W. Shoemaker, Hobart
Miss Alida of Bon Ayre 102344—Dale Dysert to Mrs. Burton S. Niblick, Decatur
Nauticus IV. of King's Mills Lodge 120070 (Imp.)—Esther Shirk to James A. Shirk, Delphi
*Rose Eagle's Darling 189082—Walter Blaser to E. K. Greenawalt, Goshen
Rose Queen of Duvaux 120073 (Imp.)—Mrs. James A. Shirk to James A. Shirk, Delphi
Rose Queen of Duvaux 2d 154664—Mrs. James A. Shirk to James A. Shirk, Delphi
Rose Queen of Duvaux 3d 190859—Mrs. James A. Shirk to James A. Shirk, Delphi
Rosette of Highland Home Stock Farm 185761—Dale Dysert to Mrs. Burton S. Niblick, Decatur
*Violet of Rose Hill 90099—Frank Albert to John Webster, Plymouth

Iowa

Cherub's Bess of Bonnie Doon 186412—Walter Alexander to W. W. Marsh, Waterloo
Cherub's Daisy of Bonnie Doon 190867—Walter Alexander to W. W. Marsh, Waterloo
Cherub's Helen of Bonnie Doon 190868—Walter Alexander to W. W. Marsh, Waterloo
Cherub's Milk Maid of Bonnie Doon 160409—Walter Alexander to W. W. Marsh, Waterloo
Count of Athenia's Janet 58264—Mrs. Henry F. Schweer to Edward Seegers, Readlyn
*Dessa 177287—John M. Harris to G. L. Denman, Schaller
*Dewdrop's Queen of Willow Hedge 190979—Ethel Boleyn to John Blelie, Waupeton
*Dora of Perrydale 98137—Pearl Fry to Carl Brown, Algona
*Dorothy's Dew Drop of Mound Slope 186003—Horace Kies to Ben H. Speth, Princeton
*Elmway's Iris 143262—George D. Bortner to A. J. Kuhn, Calmar
*Elmway's Jane 161692—George D. Bortner to Frank Morrow, Hawkeye
*Flora's Valentine of Fairacres 123611—H. C. Adams to R. J. Davidson, Des Moines
Glenwood's Lil of Marshfield 45163—William H. King to C. S. King, Waterloo
Glenwood's Lil of Mt. Vernon 82076—William H. King to C. S. King, Waterloo
Hambro's Miss Mary 183783—William R. Boese to G. W. Schweer, Readlyn
*Lad's Pride 190291—Leroy Eddy to O. E. Schmidt, Fairbanks
*Marilla's Queen of Willow Hedge 150804—Alphons Naumann to Herbert Stechlein, Waupeton
Miss Mary of Deer Creek 2d 165185—William R. Boese to G. W. Schweer, Readlyn
Penetrator's Luella 184357—William R. Boese to Victor B. Peters, Keokuk
*Pride's Lad's Lady 190290—Leroy Eddy to Erwin Orth, Janesville
Royalist's Belle of Bonnie Doon 187596—Walter Alexander to W. W. Marsh, Waterloo
Royalist's Ina of Bonnie Doon 190866—Walter Alexander to W. W. Marsh, Waterloo
Royalist's Nan of Bonnie Doon 189937—Walter Alexander to W. W. Marsh, Waterloo
*Secret's Litago 160709—T. E. Selness to T. L. Bird, Bonair
*Sherrill's Pride 170910—Milton Vyverberg to William J. Vyverberg, Spechts Ferry
*Sussian of Domey 127667—Milton Vyverberg to William J. Vyverberg, Spechts Ferry

Kansas

*Director's Blossom 190250—E. G. L. Harbour to Harold McCorkle, Smith Center
Duchess May Rose 67557—George M. Newlin to W. C. Hall, Coffeyville
*Elizabeth of Prairie View 119694—John Keener to George M. Newlin, Hutchinson
Elizabeth of Prairie View 119694—George M. Newlin to W. C. Hall, Coffeyville
Morning Star of Woodland Park 187850—E. G. L. Harbour to Harold McCorkle, Smith Center

Maine

*Dorothy Dell of the Willows 190921—E. C. Patten to Bran Bros., Litchfield
*Hayes Lady May 2d 94086 (Imp.)—Alvan T. Fuller to Herbert Payson, Portland
Jane of L. F. T. Farms 142778—Louis F. Trafton to Robert W. Sayles, York
Ledyard's Fashion of Millay's Homestead 167176—Millay Bros. to Ernest Sylvester, Bowdoinham
Margie of Maple Avenue 103952—Est. L. S. Goding to S. D. Sullivan, Greene
*Oenone 125500—C. O. Woodbury to L. M. Bryant, Waldo

Maryland

*Choice Goods of West Lawn 118538—W. S. Dixon to C. R. Amoss, West Friendship
Fillpail's Jewell of Waverly 122435—C. Cyril Klein to George F. Pollock, Boyds
Jess' Polly of Waverly 129335—C. Cyril Klein to George F. Pollock, Boyds
Roxie's Pearl of Waverly 117054—C. Cyril Klein to George F. Pollock, Boyds

Massachusetts

*Belle of Beaver Dam 149846—R. &. H. Scoville to Edward Wilson, Great Barrington
Beulah's Echo of Woronoak 94783—Edgar L. Gillett to Isaac T. Prosser, Chicopee Falls
Bon Air Lady of Edgerton 84860—A. J. Pierce to Louis S. Cox, Lawrence
Brabant Spotswood's Norna 112346—J. O. Winston to Look & Wood, Townsend Harbor
Dixie Hercine 153641—Thomas A. Morrisey to Oscar Whittemore, Stockbridge
Edgerton's Belle 91126—A. J. Pierce to Louis S. Cox, Lawrence
Edgerton's Dorlis 93235—A. J. Pierce to Louis S. Cox, Lawrence
Edgerton's New Year 101217—A. J. Pierce to Louis S. Cox, Lawrence
Fair Day of Overbrooke 90912—H. Henry Phillips to Oscar M. Whittemore, Stockbridge
Golden Lucina 2d 174937—Frank T. Wheeler to Henry Lyman, Ponkapoag
*Hannah Bell of Long Meadow Farm 137778—I. H. Goodwin to Daniel F. Donovan, North Andover
*Helen Glow of Long Meadow Farm 71650—I. H. Goodwin to Daniel F. Donovan, North Andover
Irene's Bet of Buena Vista Hill Farm 67526—Daniel F. Donovan to Agnes M. Haartz, Winchester
Iris of Shattookquis 174580—J. Scott McLearn to J. D. Cameron Bradley, Southboro
*Janes' Rattler of Long Meadow Farm 187517—I. H. Goodwin to Daniel F. Donovan, North Andover
Jawiga of the Elms 178732—Frank T. Wheeler to C. E. Cotting, Berlin
Laddie's Mary 190778—Cassius Way to A. B. Rich, Maynard
*Lady Ella May 55297—I. H. Goodwin to Daniel F. Donovan, North Andover
*Lady Emma of Long Meadow Farm 137777—I. H. Goodwin to Daniel F. Donovan, North Andover
*Lady Jane of Long Meadow Farm 139845—I. H. Goodwin to Daniel F. Donovan, North Andover
Laurette of Bally Hooly 70404—Edgar L. Gillett to Isaac T. Prosser, Chicopee Falls
*Lavinna of Long Meadow Farm 187516—I. H. Goodwin to Daniel F. Donovan, North Andover
Lilac of Green Lodge 2d 83147—Edmund D. Codman to Earl R. Gummow, East Bridgewater
*Maanna 187514—I. H. Goodwin to Daniel F. Donovan, North Andover
Masher's Sultana of Sunnyside 83687—J. O. Winston to Look & Wood, Townsend Harbor
May Blossom of Tarbell Farms 75736—J. O. Winston to Look & Wood, Townsend Harbor
Mi Heroine 152154—Thomas A. Morrisey to Oscar Whittemore, Stockbridge
Mixter Heiress 73205—Charles E. Mace to H. H. Whitcomb, Littleton
Mohawk Delaine 181447—R. A. J. Hewat to Ralph M. Tanner, Clarksburg
Mohawk Delight 185165—R. A. J. Hewat to Ralph M. Tanner, Clarksburg
Mohawk Diana 181448—R. A. J. Hewat to Ralph M. Tanner, Clarksburg
Pearl of Buena Vista Hill Farm 100603—Daniel F. Donovan to Agnes M. Haartz, Winchester
Randot Glorious 186999—Louis S. Cox to Helen V. Bateman, South Lincoln
*Rodessa of Long Meadow Farm 187515—I. H. Goodwin to Daniel F. Donovan, North Andover
Roughwood Drusilla 182137—Ernest B. Dane to Galen L. Stone, Marion
Saugerties Golden Beauty 120138—J. O. Winston to Look & Wood, Townsend Harbor
Saugerties Julia Clyde 76952—J. O. Winston to Look & Wood, Townsend Harbor
Saugerties Ultra Dolly 143469—J. O. Winston to Look & Wood, Townsend Harbor
Springwater Mishap 130621—H. Henry Phillips to Oscar M. Whittemore, Stockbridge

*Virtue of Long Meadow Farm 143000—I. H. Goodwin to Daniel F. Donovan, North Andover
Woronoak Barbary 115212—Edgar L. Gillett to Isaac T. Prosser, Chicopee Falls

MICHIGAN

Cherry Gladys 99431—John Ebels to Jay B. Deutsch, Big Bay
Colene Hambro 107135—F. B. Dawson to Jones & Alldredge, Cassopolis
*Comely of Quirk Farms 114964—H. W. Wigman to Charles T. Lathers, Brutus
Constance's Primrose of Silver Maples 189842—Leon J. Du Breuil to Earl Hemingway, Sodus
Daisy Rose of Clear Brook Farm 135962—Neil Doran to Herman Fielstra, Ellsworth
*Daisy's Jewel of Empire 190587—Neil Doran to Herman De Younge, Ellsworth
Dawsondale Dairymaid 166825—F. B. Dawson to Jones & Alldredge, Cassopolis
Dawsondale Pet 150006—F. B. Dawson to Jones & Alldredge, Cassopolis
Dawsondale's Princess Mary 133471—F. B. Dawson to Jones & Alldredge, Cassopolis
Dawsondale Rosie 189548—F. B. Dawson to Jones & Alldredge, Cassolpolis
Doris' Filia Quintette of Dawsondale 166826—F. B. Dawson to Jones & Alldredge, Cassopolis
Dorothy Dawsondale 199774—F. B. Dawson to Jones & Alldredge, Cassopolis
Dorothy of Wilchester 141179—J. M. Williams to Irwin Sawyer, Jonesville
Dot's Select of Glendale 89655—Arthur E. Reading to Albert Augustin, Whitehall
*Douglas Golden Dagna 70172—H. W. Wigman to Charles T. Lathers, Brutus
*Empire Nora of Two Oaks 99716—Neil Doran to Albert Fielstra, Ellsworth
*Fairy Girl of Empire 170562—Neil Doran to Albert Fielstra, Ellsworth
Fairy's Beauty of Empire 190586—Neil Doran to Herman Fielstra, Ellsworth
Fairy's Missaukee Girl 74940—Neil Doran to Herman Fielstra, Ellsworth
*Fanny B. 70610—Frank B. Lamberton to Harvey Cook, Edwardsburg
*Girl of Clear Brook Farm 152567—Neil Doran to Herman De Younge, Ellsworth
*Grace's Gallant 176528—L. Nelson & Mabel Omans to Vernon W. Harwood, Fremont
*Imperial's Beauty 127487—Village Farms to L. P. Smith, Charlotte
*Imperial's Mialma 189812—J. W. Allen to L. P. Smith, Charlotte
Johnston's Daisy's Daisy 86342—Neil Doran to Herman De Younge, Ellsworth
*Lottie of Golden Strain 60817—Harris E. Thomas to George K. Brown, East Lansing
Mashton's Knight's Rose 190765—James Ross to James A. Dickie, Iron River
*Milkmaid's Millie 3d 191074—George E. Larson to Otto Pantsari, Chassell
Minnie Belle Dawsondale 179598—F. B. Dawson to Jones & Alldredge, Cassopolis
*Nora's Daisy of Two Oaks 190588—Neil Doran to W. H. Cable, Glen Haven
Nora's Golden Girl 152568—Neil Doran to Herman Feilstra, Ellsworth
Rosetta of Cranbrook 183784—W. W. Burdick to M. J. Artz, Stockbridge
*Zenobia's Amlo's Adella 3d 168696—George E. Larson to Arvid Tarvas, Chassell

MINNESOTA

Beauty's Fairy of Lakeview 188363—F. B. Hardy to Edson J. Hoover, Howard Lake
Beda Lassie of Island Farm 106126—Est. G. G. Hartley to Oskar Wirta, Angora
*Coco-Red of West Grove Farm 147896—George W. Arvesen to Barney Arvesen, Barnum
Dimples of Oak Knoll 159956—S. L. Moore to Riley Thomson, Albert Lea
Eloise of Oak Lake 186934—F. A. Uggen to Harold J. Johnson, Greenbush
Esther of Nessel 190949—Est. C. A. Duncan to Oscar A. Peterson, Rush City
*Floridale Fair Lady 153632—L. E. Hageman & Sons to B. F. Bjornstad, Saint Paul
*Floridale Milkmaid 165304—L. E. Hageman & Sons to B. F. Bjornstad, Saint Paul
Guernsey Girl of Eastview 111392—S. L. Moore to C. B. Sibilrud, Hartland
*Hillside View Bonnie 110000—M. A. Seybold to George Butcher, Detroit
June's Topsy of Lakeview 190914—F. B. Hardy to Edson J. Hoover, Howard Lake
*Margaret of Dyter 161004—Guy Rolfson to Neil Rolfson, Brownsdale
Matinee Girl's Daisy 187175—Clifford H. Meyer to John Aurentz, Hamel
*May King's Barbara of Riverside 191023—A. M. Sisler & Son to James A. G. Berndt, Rochester
May King's Maid of Riverside 191021—A. M. Sisler & Son to Edward S. Judd, Rochester
May Rose Princess of Glen Eden 135946—Edwin V. Manchester to L. A. Page & Sons, Excelsior
*Melba's Pride of Homestead 184763—R. W. Barstow to Edelene Barstow, Barnum
Mixter Farm Muriel 106032—Edwin V. Manchester to L. A. Page & Sons, Excelsior
Muriel's May Day 190329—Edwin V. Manchester to L. A. Page & Sons, Excelsior
Nell's Beatrice of Riverside 101922—A. M. Sisler to Edward S. Judd, Rochester
Nell's May Queen of Riverside 191020—A. M. Sisler to Edward S. Judd, Rochester
Oak Lake's Water Lilly 162099—F. A. Uggen to Harold J. Johnson, Greenbush
Polly of Chateau a l'etocq II. 43617 (Imp.)—S. L. Moore to Riley Thomson, Albert Lea
Princess's May Rose of Glen Eden 121457—Edwin V. Manchester to L. A. Page & Sons, Excelsior
Psyche of Eastview 101014—S. L. Moore to C. B. Sibilrud, Hartland
Rachel of Oak Knoll 159955—S. L. Moore to Riley Thomson, Albert Lea
Rosebud of Oak Knoll 141293—S. L. Moore to E. S. Lerum, Oakland
*Sunnyside's Phoebe 181485—A. Bergee to Leslie Bergee, Halstad
*Syria's Morning Glory 183110—C. A. Lohmann to Frank A. Tralle, Northfield
White Pine Lassie 113869—G. M. Tallant to Jesse L. Doan, Barnum
Wild Rose of Elmo Hill 183111—C. A. Lohmann to Charles G. Tralle, Northfield

MISSOURI

Beatrice of Egypt Mills 170939—A. H. Mueller & S. M. Carter to L. S. Meyer, Springfield
*Elmo's Lisette of Sunset View 96017—A. H. Mueller & S. M. Carter to James L. Newman, Sparta
Jean's Princess 158676—S. M. Carter to L. S. Meyer, Springfield
Maggie of Egypt Mills 155777—A. H. Mueller & S. M. Carter to Henry Beisiegel, Springfield
*Rose Allen of the Ozarks 163743—Allen Glenrose to Adolph N. Wagemann, Billings

MONTANA

Cherub's Sembina of Bitter Root 190537—Mark D. Fitzgarrald to Ed A. Mack, Lewistown
*Juletta's Topsy of Bonnie View 179852—J. W. Randles to Ralph B. Robinson, Stevensville
*Ruby Jane of Bonnie View 181231—J. W. Randles to Ralph B. Robinson, Stevensville
Select's Hope 188555—Guernsey Livestock Co. to N. Jensen, Bozeman
*Sina's Ada of Bonnie View 171939—J. W. Randles to Ralph B. Robinson, Stevensville
Trisletta's Goldie of Bonnie View 123652—J. W. Randles to Ralph B. Robinson, Stevensville
*Trissie's Ada of Bonnie View 175848—J. W. Randles to Ralph B. Robinson, Stevensville

NEBRASKA

*Giver 3d's Wayside 95463—May E. Bouton to Lawrence B. Wagner, Bellwood

NEW HAMPSHIRE

*Demonstrator's Crystal of Longwood 133323—Ernest B. Dane to Stanley Kelley, Andover
*Demure of Longwood 112492—Ernest B. Dane to Stanley Kelley, Andover
*Mignonette of Roughwood 124585—Ernest B. Dane to Stanley Kelley, Andover
*Pearl of Rockridge 108015—Harry R. Hill to B. A. Paquim, Portsmouth
*Princess of Honordale 143616—Harry R. Hill to B. A. Paquim, Portsmouth

NEW JERSEY

Beechford's Gazelle Lass 143035—Harry Bailey to Charles L. Fraser, Brielle
Bettina of Princeton 190923—Est. William L. Andrus to Dudley Carr, Princeton
*Buttercup of Faircourt 125935 (Imp.)—A. R. Kuser to Frederick H. Eisele, North Branch
*Buttercup of Kenilwood 188572—George B. Post to Warren G. Paterson, Ringoes
Cheminante's Fancy 175149 (Imp.)—A. R. Kuser to John F. Talmage, Mendham
Daisy Bairhold 190435—Charles H. Zehnder to H. H. Bair, Freehold
Daisy of Faircourt 125934 (Imp.)—A. R. Kuser to John F. Talmage, Mendham
Faircourt's Goldendream 181342—A. R. Kuser to John F. Talmage, Mendham
Faircourt's Laurel 164386—A. R. Kuser to John F. Talmage, Mendham
*Faircourt's Marigold 164384—A. R. Kuser to Frederick H. Eisele, North Branch
Faircourt's Red Rose 188737 (Imp.)—A. R. Kuser to John F. Talmage, Mendham
*Governor's Maggie 65732 (Imp.)—A. R. Kuser to Frederick H. Eisele, North Branch
Lily of la Godaine 175150 (Imp.)—A. R. Kuser to John F. Talmage, Mendham
May Rose Lucretia 76320—A. R. Kuser to John F. Talmage, Mendham
Meadowbrook Mill Raider 189871—Est. R. V. Lindabury to Mrs. R. V. Lindabury, Bernardsville
Meadowbrook Raider's Favorite 189872—Est. R. V. Lindabury to Mrs. R. V. Lindabury, Bernardsville
Moonshine of Bel Air 160509 (Imp.)—A. R. Kuser to John F. Talmage, Mendham
Niaron 190915—T. B. Dixon to E. H. Phillips, Jr., Cape May
Osceola Malinda 191150—M. A. Wilson to Gordon Hall, Cranford
*Princess of Barnegat 180906—R. L. Dodge to Lester J. King, Barnegat
*Princess of May Day 86155—A. R. Kuser to Frederick H. Eisele, North Branch
Princess of the Frie 182370 (Imp.)—Gordon Hall to T. H. Mettler, East Millstone
Priscilla of Melrose 115885 (Imp.)—A. R. Kuser to John F. Talmage, Mendham
*Rushington Ivy 10th 65682 (Imp.)—A. R. Kuser to Frederick H. Eisele, North Branch
*Spotswood Salvia 107129—Mrs. Richard V. Lindabury to James C. Brady, Gladstone
Sweet Fern of Mondamin 189759—Wilmer H. Borden to Herbert T. Borden, Mickleton
*Tillie of Walnut Lawn 190740—H. G. Wright to James Pickering, Hightstown

NEW YORK

Agnes of Fynmere 105015—James Fenimore Cooper to C. J. Hinds & Son, Springfield Center
Albamont Betony 111349—Agnes M. Haartz to William B. Ward, New Rochelle
Albamont Monarda 188402—Agnes M. Haartz to William B. Ward, New Rochelle
Albamont Veronica 172102—Agnes M. Haartz to William B. Ward, New Rochelle
*Beda's May King's Kiluna's Queen's Daisy 190170—George W. Allen to James F. Cudahy, Hewlett
Begonia of Murray Hill 190773—E. P. Pattison to John Cockle, Mount Morris
*Bertha of Livingstonville 136004—Edward J. Bedell to Charles A. Zeihm, Albany
Cathedral Ann 112503—Levi A. Martin to H. H. Buckley, Oneonta
Charmer's Rose of Onisquethaw 172057—Jacob A. Van Atten to Edward J. Bedell, Delmar
Charmer's Victoria 190406—Jacob A. Van Atten to Edward J. Bedell, Delmar
Cleopatra of Alfadale 190457—F. M. Goslee to Floyd C. Miller, Athens
Corwin Hill Mollie 190636—George W. Barrett to Harry Bartlett, Whitesville
Cynthia of Lickbrook 156965—Est. F. R. Allen to H. W. Babcock, Ithaca
*Easter's Ruskin of Arrow Farm 154084—John S. Petteys to Edmund J. Waite, Cambridge
Edgewood Surprise 87970—Orra M. Rhodes to Harold L. Hanford, Ithaca
Esther Fleurie Ella of Evergreen 190171—Howard Martin to Mrs. Milton B. Sisson, Almond
Fannie Sequel of Corwin Hill 68646—George W. Barrett to Harry Bartlett, Whitesville
Golden Rod of Homestead Farm 144501—Est. John W. T. Nichols to S. Z. Mitchell, Oyster Bay
Governor Itchen's Buttercup 68925—Edward J. Bedell to M. D. Smith & Son, Waterford
Guernest Lady 71786—W. H. Foster to John G. Van Etten, Kingston
*Gwen of Homestead Farm 144502—Est. John W. T. Nichols to Mrs. Otto H. Kahn, Woodbury
*Hayfields Blue Grass 141696—William M. Benjamin to E. J. Nally, New Hamburg
*Hayfields Oat 139343—William M. Benjamin to E. J. Nally, New Hamburg
*Hayfields Sassafras 169605—William M. Benjamin to E. J. Nally, New Hamburg
*Hayfields Sugar 139339—William M. Benjamin to E. J. Nally, New Hamburg
*Hayfields Water Cress 169608—William M. Benjamin to E. J. Nally, New Hamburg
Ingleside Queen May Rose 76205—Thomas L. Rosser, Jr. to H. F. Andrus, Yonkers
*Itchen Queen's Katherine 122436—William H. Miller & Son to F. T. Spencer, Coxsackie
Jean N. K. 119768—Edward J. Bedell to M. D. Smith & Son, Waterford
Kate of Fairside 138772—L. G. Cate to Ernest Andrus, Windham
Lady Washington of Murray Hill 190775—E. P. Pattison to B. A. Rowe, Central Square
Lenore of Consuelo 174281—Edward J. Bedell to William E. Weisheit, Glenmont
Lightning's Faith of Fair View 190736—E. G. Eustis to Ernest Ruthford, Madrid
Lightning's Twinkle of Fair View 190737—D. E. & Ella A. Eustis to Ernest Ruthford, Madrid
*Linden Bell of Hempstead House 109244—Daniel Guggenheim to M. Robert Guggenheim, Babylon
*Maple Glen Princess Mary 157086—Mame Coggshall to Herbert A. Sherman, Auburn
*Marilyn of Sunnygables 178284—H. E. Babcock to W. L. Blinn & Son, Candor
*Marjorie of Sunnygables 191202—H. E. Babcock to Benoni Phillips, Crown Point
Mary of Springmeadow 123845—Oscar A. Borden to John S. Petteys, Greenwich
*Mignonette of the Genesee 190299—Edward D. Mulligan to James Noonan, Avon
*Moderator's Buttercup 190405—Edward J. Bedell to E. Raymond Smith, Schuylerville
Moderator's Ultra May Orange 137464—Edward J. Bedell to E. Raymond Smith, Schuylerville
Mountain Rose 190807—Samuel Hessberg to William E. Weisheit, Glenmont
Orange Blossom of Orchard Ridge 127673—Charles A. Bloodgood to Louise A. O'Hagan, Voorheesville
Pride of Cornerview 190209—William Judson to William Judson & Aldice F. Clary, Cato
*Pussy Willow of Willow Brook Farm 189726—Erwin C. Clark to Judd De La Vergne, Pavilion
Rosalie of Forest Hill 116943—S. Andral Kilmer & Co. to Edgar D. Winsor, Binghamton
*Rosebud of Maplewood 154733—William W. & B. H. Taylor to John Sumner, Corfu

St. Austell Daffodil 84890—Agnes M. Haartz to William B. Ward, New Rochelle
Sallie of Fairside 135071—L. G. Cate to Ernest Andrus, Windham
Saydie of Fynmere 82025—James Fenimore Cooper to C. J. Hinds & Son, Springfield Center
*Smilax of Murray Hill 190774—E. P. Pattison to E. F. Service, Geneseo
*Snapdragon of Murray Hill 190776—E. P. Pattison to B. A. Rowe, Central Square
Stella's Favorite 2d 29167—E. B. Cadwell to John G. Van Etten, Kingston
Stella's Queen of Shagbark 166632—E. B. Cadwell to John G. Van Etten, Kingston
Susie of Woodside 93749—C. J. Hinds & Son to Jennie Cooper Wasson, Altamont
*Top of Elmwood 169720—E. B. Haves & Sons to A. Burns, Sinclairville
*Trigables Anne 190207—B. N. Dickinson to Charles H. Stiles & Son, Moira
Ultra May Florizell 171539—Charles A. Bloodgood to Louise A. O'Hagan, Voorheesville
*Ultra of Pleasant View 113084—John S. Petteys to Mathew Flatley, Valley Falls
Wodenridge Tirzah 152896—John B. Hooker to C. J. Hinds, Springfield Center

NORTH CAROLINA

Bessie Bloom 105414—Thomas D. Hardin to E. P. Sharpe, Greensboro
*Dimple Bloom's Flora 105415—Thomas D. Hardin to S. S. Ware, Kings Mountain
Foremost's Flo of Oakdale 171549—Thomas D. Hardin to C. I. Carlson, Greensboro
*Jessie's Dew Drop 190067—O. L. Rhyne to Wilma Rhyne, Gastonia
*King's Lady May Day 174552—W. H. Goodnight to W. L. Morris & Son, Concord
Lady Hester's Minnie 2d 191197—Howard L. Rhyne to Blanche Rhyne, Gastonia
May Rosa Bonheur 91254—Thomas D. Hardin to C. I. Carlson, Greensboro
Moley's Pride 159290 (Imp.)—H. J. Flint to W. T. Hall, Lexington
*Nosegay's Thelma of Oak Knob 178460—W. H. Linker to W. L. Morris & Son, Concord
*Rosella's Katie 190068—O. L. Rhyne to Mary Rhyne, Gastonia
*Rose's Wanda 185615—S. W. Miller to F. G. Coltrane, Guilford College
*Rowan Daisy 140441—C. M. Fisher to G. A. A. Barger, Salisbury
Stone Gate's Ultra Flavia 183126—Stone Gate Stock Farm, Inc. to T. L. Bland, Rocky Mount
Stone Gate's Ultra Lizzie 186514—Stone Gate Stock Farm, Inc. to T. L. Bland, Rocky Mount
Stone Gate's Ultra Maid 2d 190444—Stone Gate Stock Farm, Inc. to T. L. Bland, Rocky Mount
Violet's May Queen of Elmwood 2d 152124—W. O. Atkins to W. H. & E. Gray Yarbrough, Winston-Salem

NORTH DAKOTA

Lily's Itchen May 190604—Est. E. J. Chamberlin to John W. Maher, Devils Lake
*May King's Laur Netta 153334—Albert Eastvold to L. W. Morgan, Ypsilanti
May King's Laur Netta 153334—L. W. Morgan to William Willmart, Montpelier
*Smile's Bonny Girl 156783—L. W. Morgan to William Willmart, Montpelier

OHIO

Beauty of Shady Lawn Guernsey Farm 108160—Elmer Jacobs to Mrs. M. J. Barker, Jr., Garrettsville
Betty June's Rosemary 174525—Clara A. Coon & Sons to Cleophas Conkle, Layland
*Betty June's Rosemary 174525—Cleophas Conkle to C. R. Ringer, Cambridge
Betty's Jane of Six Pines 190920—Ervin Zeis to T. J. Jackson, Burgoon
*Birchside's Freida 190913—John Larson to Fred Hart, Garrettsville
*Bluebell of Linwood 131413—J. Dwight Dean to George F. Wheeler, Pataskala
Buttercup of Greenmeadows 109533—George C. Russell to Kilcawley & Neubert, Geneva
Cherry Sequel of Peach Ridge 86197—T. E. Brinker to R. E. Miller, Carrollton
Clara Belle of Green Acre Farm 158850—George S. Brickford to C. E. Thompson, Wickliffe
*Dale's Uneda of Mara Alva 86431—Harry W. Brown to E. C. Brock, Columbus
Dolly's Royal Diadem 152678—George C. Russell to Charles G. Wiechel, Port Clinton
*Dot of Six Pines 141059—Ervin Zeis to Alpha L. Winter, Nevada
France's Lilly 3d 101991—George C. Russell to John V. Hang, Canton
France's Lilly 4th 125382—George C. Russell to G. F. Wheeler, Pataskala
*Golden Betty Rosemary 190301—Cleophas Conkle to C. R. Ringer, Cambridge
Goldie of Mill Run 52742—T. E. Brinker to R. E. Miller, Carrollton
*Goldseeker's Aggie of Waterblest 165119—John Cotsie to L. D. Bartlett, Fredericktown
*Halfred Farms Hazel 116618—J. J. Jackson to G. P. Gillmer, Warren
Jackson's Choice 68897—George C. Russell to Champ Jackson, Uniontown
Janessiere's Golden Jane 114139—George C. Russell to William A. Nance & Son, Warren
*Jewel's Spotted Beauty 174655—John S. Durbin to Dale Workman, Howard
*Kathelette of Highland Home Stock Farm 185760—Dale Dysert to J. S. Michael, Brookville
King's Matilda June 120255—George C. Russell to Charles G. Wiechel, Port Clinton
La Fosseuse of Russellhurst 3d 101336—George C. Russell to F. B. Black, Mansfield
*Lucy B. of Ginger Ridge 170896—John S. Durbin to Dale Workman, Howard
Major's Maree 178039—Ralph Acker to Harry H. Johnson, Shreve
*Margery Snowbird 83542—Harry W. Brown to Stanley Ross, Columbus
*Masher's Galaxy Mildred 190451—T. G. Lee to Kirt Boles, Shreve
*May Lass G. 184960—William H. Mann to H. L. Thompson, Dcylestown
*May Rosabell of Linwood 96280—J. Dwight Dean to George F. Wheeler, Pataskala
*Minnie of State Road 59624—George C. Russell to Sam Kabealo, Berlin Center
*Miss Fancy of Pine Mead 170536—E. H. Curtis to Fred A. Moore, Cardington
Noble's Main Stay Josie 121682—Clyde Acker to Ralph Acker, Wooster
*Noble's Main Stay Josie 121682—Ralph Acker to William H. Mann, Smithville
*Noble's Main Stay Josie 121682—William H. Mann to Mrs. D. W. Imhoff, Wooster
*Pearl Rose of Walnut Ridge 110911—Harry W. Brown to Mrs. Frank Miller, Groveport
*Phyllis of Shady Lawn Guernsey Farm 190164—Elmer Jacobs to Lawrence O. Battles, Chesterland
Plaid Lindsay 189181—The Whitacre-Greer Fireproofing Co. to A. C. Estep, Waynesburg
*Primrose May Day Lassie 190445—William H. Mann to H. L. Thompson, Doylestown
Queen's Janessiere's Sequella 101337—George C. Russell to J. H. Wood & Son, Madison
Queen's Janessiere's Sequella 2d 125383—George C. Russell to W. T. White, Chagrin Falls
Queen's Janessiere's Sequella 3d 125390—George C. Russell to H. W. Hoover, North Canton
Queen's Janessiere's Sequella 4th 187897—George C. Russell to Mrs. Champ Jackson, Uniontown
Rosemary of Homedale Farm 112038—Clara A. Coon & Sons to Cleophas Conkle, Layland
*Rosemary of Homedale Farm 112038—Cleophas Conkle to C. Conkle & H. R. Mosher, Shreve
*Rose's Valentine of Waterblest 188575—John Cotsie to L. D. Bartlett, Fredericktown
Russellhurst Belle 143138—George C. Russell to H. V. Shulters, Mentor
*Russellhurst Betsey Ross 187888—George C. Russell to Mrs. O. G. Grady & Mrs. John Baab, Orrville
Russellhurst Buttercup 187892—George C. Russell to Baker & Hutchison, Hiram
Russellhurst Daybreak 149876—George C. Russell to Kilcawley & Neubert, Geneva
*Russellhurst Dorothy 187898—George C. Russell to Sam Kabealo, Berlin Center
Russellhurst Itchen Belle 187893—George C. Russell to W. T. White, Chagrin Falls
Russellhurst Jacquotte 187890—George C. Russell to Kilcawley & Neubert, Geneva
Russellhurst Katherine 140495—George C. Russell to Andrew Squire, Chagrin Falls
Russellhurst La Fosseuse 187891—George C. Russell to Mrs. Champ Jackson, Uniontown
*Russellhurst Mary 189112—George C. Russell to Sam Kabealo, Berlin Center
Russellhurst Queen 143137—George C. Russell to John V. Hang, Canton
Russellhurst Rosie 125385—George C. Russell to Kilcawley & Neubert, Geneva
Russellhurst Spotted Leaf 125388—George C. Russell to Andrew Squire, Chagrin Falls
*Russellhurst Spotted Leaf's Queen 187895—George C. Russell to Ruel A. Thatcher, Painesville
Russellhurst Spotted Leaf's Ultra 168176—George C. Russell to Kilcawley & Neubert, Geneva
Russellhurst Ultra Jane 168175—George C. Russell to Fred Erhardt, Cincinnati
Russellhurst Ultra La Fosseuse 149613—George C. Russell to Champ Jackson, Uniontown
Russellhurst Ultra Lily 153045—George C. Russell to Kilcawley & Neubert, Geneva
Russellhurst Ultra Minnie 187887—George C. Russell to Kilcawley & Neubert, Geneva
Russellhurst Ultra Rose 143139—George C. Russell to H. V. Shulters, Mentor
Russellhurst Ultra Rose 2d 187894—George C. Russell to C. G. Wilderson, Leetonia
Russellhurst Ultra Spotted Leaf 168177—George C. Russell to Kilcawley & Neubert, Geneva
*Ruth of Little Rock Farm 116255—Cleophas Conkle to C. Conkle & H. R. Mosher, Shreve
Spotted Leaf 89112—George C. Russell to H. W. Hoover, North Canton
The Sheik's Donatus 190295—C. M. McConnell to B. L. Griner, Polk
*Yeoman's Gay Girl 86338—William H. Mann to H. L. Thompson, Doylestown

OREGON

Annie Dee of Rose Lane 191127—James Williams to Kenneth Williams, Tillamook
*Shamrock Faith 188191—F. H. Stangel to Richard Stangel, Sherwood

PENNSYLVANIA

*Advancer's Lassie 190331—Philip Harris, Jr. to Elmer Levan, Catawissa
*Alice Mills 169894—Harry K. Armstrong to George C. Klander, Penllyn
Belle of Neshannock 122352—H. B. Edeburn to Lawrence Winger, Pulaski
*Betty of Stockdale 93504—Hynicka Bros. to Samuel Mentzer, Lebanon
*Blue Bird of Roughwood 172131—Ernest B. Dane to F. E. Bittenbender, Shickshinny
*Breidablik Daylight 97936—George C. Russell to J. Barlow Cullum, Sewickley
*Broad Ripple's May Rose 80902—Hynicka Bros. Inc. to Samuel Mentzer, Lebanon
*Broadvu Aline 191073—Hayes C. Taylor to J. S. Reisler, Nottingham
Broadvu Mildred 167609—Hayes C. Taylor to J. S. Reisler, Nottingham
*Brookville Sago Lily of Hillview 119381—Mr. & Mrs. Walter Shobert to Mr. & Mrs. T. H. Brown, Reynoldsville
*Charmante of Roughwood 177365—Ernest B. Dane to F. E. Bittenbender, Shickshinny
*Chedda's Fanny of Overland View 54634—D. A. Morrow to Elmer Leighty, Duncansville
*Corinne of Pleasant View 107487—W. Edgar Woods to George L. Rudolph, Apollo
Dimple's Blossom of Shadyside 139070—John Chisholm to Charles E. Smith, Venango
Dorothy Bates of Duffey Farm 186744—M. L. Reed to W. L. George, Apollo
*Fannie of Crooked Creek 147363—W. L. George to Kenneth M. Stewart, Rimersburg
*Floretta of Crooked Creek 136274—D. B. Eberlin to A. B. Burns, Sligo
Foxburg's Lady Hope 129396—Fred Dilto to Edward N. Lydick, Indiana
Foxburg's May Queen 136978—M. M. Hollingsworth to George B. Taylor, Erie
Frank's Pride 188657—R. C. Wiggins to Mrs. Calvin Logan, Butler
Frederica's Leda 163780—Robert A. Welsh to John Fiorini, Espy
Frederica's Star 145937—Robert A. Welsh to John Fiorini, Espy
Gail of Fairview 184874—M. L. Reed to Harry A. Jones, Fredericktown
Gertha's Merneal 174928—M. L. Reed to Frank McKinney, Elizabeth
Golden Rod of Whitemarsh 190919—Robert Toland II. to C. Jared Ingersoll, Fort Washington
Golden Secret's Fawnie 154383—M. L. Reed to Robert Saddler, Elizabeth
*Gold Jolly Gold 86473—J. D. F. Kunz to G. H. Strayer, Erie
Hazel of Pleasant View 107488—W. Edgar Woods to Bellwood Farms, Inc., Ingomar
Highfield's Beauty of Pleasant View 87697—Joseph B. Woods to H. J. Parker, Parkers Landing
*Hope of Pine Brook Farm 143131—Harold H. Hayman to Pennsylvania State College, State College
*Iona May 143582—Frank Huff to G. H. Bealt, Sarver
Jane of Red Gate Farm 156021—Frank M. Reed to Etta H. & W. T. K. Thompson, Canonsburg
Joan of Woodmont 132896—G. L. Anderson to Roy Anderson, Dayton
June Boy's Evangeline 178839—R. T. Brugler & Son to C. F. Edgar, Renfrew
*June's Jolly Daisy 189391—Ida M. Ziegler to Jennie M. Fredericks, Bartonsville
Katie Bates of Duffey Farm 186745—M. L. Reed to E. H. & W. T. K. Thompson, Canonsburg
King's Rosie of Butler Valley 165893—F. M. Reed to H. J. Parker, Parkers Landing
Lady Grace of Sidling Hill 191136—W. L. Hough to Orton D. Leighty, Mount Pleasant
Locust Hill Dot 144259—Frank M. Reed to Bellwood Farms, Inc., Ingomar
Maggie's Gertrude Claire 186747—M. L. Reed to H. J. Parker, Parkers Landing
Melba May of White Hall 180606—J. Harlan Frantz to S. C. Henry, McCoysville
*Mill Dale Countess 156611—G. H. Hibberd to G. B. Taylor, Erie
*Nellie Rose of Coal Hill Farm 180843—Clarence E. Reed to John Weaver, Brookville
Nettie Bates of Duffey Farm 186746—M. L. Reed to H. J. Parker, Parkers Landing
*Ohio Beauty 191125—Frank Huff to G. H. Beale, Sarver
*Opal's Sylvia 190407—J. C. Dunwoody to E. C. Kahney, Slippery Rock
*Osborne's Lady Spotty 98644—W. F. McLaughlin to Thomas R. Martin, Apollo
*Osborne's Lady Spotty 98644—Thomas R. Martin to Mrs. H. C. Sparber, Salina
Oswego Falls Farms Babe Rilma 178011—J. Harlan Frantz to S. C. Henry, McCoysville
Oswego Falls Farms Golden Glow 178012—J. Harlan Frantz to S. C. Henry, Mccoysville
*Peggy of Whitford 176120—Martha G. Thomas & Anna Thomas Howell to Andrew B. Connell, Unionville
*Peggy's Betty of Whitford 176112—Martha G. Thomas & Anna Thomas Howell to Latta McLellan, Cochranville
*Peggy's Maid of Whitford 176119—Martha G. Thomas & Anna Thomas Howell to David H. Light, Cochranville
*Pet of Glen Loch 69896—Harry K. Armstrong to George C. Klander, Penllyn

*Primrose Mary of Fairview 145979—M. L. Reed A. Jones, Fredericktown
Purism Daisy 150840—J. H. Detwiler to C. T. Crust, Center Hall
Purism's Golden Glow 191032—J. H. Detwiler to C. T. Crust, Center Hall
*Queen Alice's First Daughter 117990—W. E. Gillette to Roy Nixon, Mill Hall
*Queen Euripides 100692—Harry K. Armstrong to George C. Klander, Penllyn
*Raider's Electra 189501—Est. Frank B. Evans to Ethel C. Cullen, West Grove
*Rose Glenwood Girl of Hawkeye 2d 118479—Harry A. Jones to C. S. Hawkins, Coal Center
*Rose's Destiny of Reedhurst 163630—M. L. Reed to Edw. L. Seibel, Homestead
Rose's June Pride 186474—Walter J. Vincent to B. Beyers, Watsontown
Rosy of Fairview 185966—M. L. Reed to Harry A. Jones, Fredricktown
*Roughwood Symphony 188918—Ernest B. Dane to F. E. Bittenbender, Shickshinny
*Russellhurst Belle of Kirtland 189113—George C. Russell to J. Barlow Cullum, Sewickley
*Russellhurst Daylight 125389—George C. Russell to J. Barlow Cullum, Sewickley
Russellhurst Gazelle 125387—George C. Russell to Walter Smedley, Media
Russellhurst Gazelle 2d 187889—George C. Russell to Walter Smedley, Media
*Russellhurst Ultra Frances 154909—George C. Russell to J. Barlow Cullum, Sewickley
*Russellhurst Ultra Gazelle 154910—George C. Russell to J. Barlow Cullum, Sewickley
*Steinhurst Belle 64779—George C. Russell to J. Barlow Cullum, Sewickley
Sweetheart of Reedhurst 187181—M. L. Reed to H. J. Parker, Parkers Landing
*Ultra Sequel 158043—R. B. Wildman to Charles H. Ash, Coatesville
*Vida Josephine 145487—Frank Huff to G. H. Beale, Sarver
*Vida's Princess 191126—Frank Huff to G. H. Beale, Sarver
Warrior's Bell 186560—M. L. Reed to W. L. George, Apollo
Warrior's Lady Osborne 186561—M. L. Reed to D. A. Morrow, Tyrone
Warrior's Lassie of Hartzell 190413—F. R. Hartzell to D. B. Eberlin, Clarion
Windflower's Rosetta of Reedhurst 163856—M. L. Reed to Frank McKinney, Elizabeth
Woodlawn's Betty Ann 178072—Shook Bros. to S. B. Wasson, State College

SOUTH CAROLINA

Bettie of Sunny Slope Farm 172634—Mrs. Mary E. McKeown to W. E. Verdery & Son, Orangeburg
Cora of Rock Springs 96297—N. P. Gettys to W. B. Summersett, Jr., Columbia
Eliza of Rock Springs 130036—N. P. Gettys to W. B. Summersett, Jr., Columbia
Galaxy's Butter Girl of Florentine Farm 184212—Herbert Stackley to F. H. McLeod, Florence
May Daisy of Sunny Slope Farm 138447—Mrs. Mary E. McKeown to W. E. Verdery & Son, Orangeburg
*Raider's Patsy of Wyldwood 190865—H. T. Boyd to R. G. Morison, Chester
Rosemary of Rock Springs 122199—N. P. Gettys to W. B. Summersett, Jr., Columbia
Rose's Rosalie of Rock Springs 70690—N. P. Gettys to W. B. Summersett, Jr., Columbia
Susie Mayo's Loraine 97291—Mrs. Mary E. McKeown to W. E. Verdery & Son, Orangeburg
Sylvia's Coralie of Rock Springs 70689—N. P. Gettys to W. B. Summersett, Jr., Columbia

UTAH

*Duchess's Alice 190858—J. C. Cahoon to T. L. Powers, Snyderville

VERMONT

Argeno Lady 166880—Richard G. Noyes to Mary H. Hubbard, Salisbury
Argens Jewell 134009—Richard G. Noyes to Mary H. Hubbard, Salisbury
Barbara's Likeness of Crescent Farm 190368—George E. Bassingthwaighte to Eugene E. Heselton, West Woodstock
Buttercup of Argeno Farm 149049—Richard G. Noyes to Mary H. Hubbard, Salisbury
Butternut Lodge Jane 190206—Sargent & Baird to Frank J. Brown, Rutland
Red Echo Helena 146217—C. R. Hastings to Ira H. Aldrich, Derby Line
Ruzeldo Lily 102504—Richard G. Noyes to Mary H. Hubbard, Salisbury
Ruzeldo Queen 126471—Richard G. Noyes to Mary H. Hubbard, Salisbury

VIRGINIA

Beauty of Chetwood 191075—A. C. Randolph to William Skinker, The Plains
Beauty of Pignut 191076—A. C. Randolph to William Skinker, The Plains
*Bossie's Lena of Oakdale 143114—Thomas D. Hardin to S. R. Harper, Dry Fork
*Charmante's Ultra Princess 191129—Miss Jewel Brooks to Jesse Brooks, South Hill
Golden Rosette of Dunnottar 190442—M. N. Keith to Peggy Keith, Warrenton
*La Fosseuse of Russellhurst 62794—George C. Russell to H. H. Sprouse, Roanoke
*Lena of Mobjack 5th 188221—Herman Hollerith to The Gloucester Agricultural and Industrial School, Cappahosic
*Little Princess 190443—M. N. Keith to Mrs. A. C. Botts, Catlett
*Margaret Grayson of Belle Croft 191035—De Cormis & Twyford to Thomas W. Twyford, Accomac
*Marigold of Mobjack 188220—Herman Hollerith to The Gloucester Agricultural and Industrial School, Cappahosic
*Mignonette of Mobjack 168004—Herman Hollerith to The Gloucester Agricultural & Industrial School, Cappahosic
Old Confederate's Jelly Roll 190911—A. G. Ingham to J. E. Williamson, Wellville
Rosa Turner Golden May 165482—H. E. Turner to C. E. Pease, Midlothian
*Sunnyside's Bella 190892—Thomas Cook Hix to Prince Edward County Farm, Farmville
*Sunny Sterling Crossways 184742—Crossways Farm Co., Inc. to Wilson M. Farr, Fairfax
*V. P. I. Gamma Ultimatum Marion 156454—Virginia Polytechnic Institute to Mrs. E. H. Brockebrough, Forest Depot
*V. P. I. Powhatan's Marion's Athena 176038—Virginia Polytechnic Institute to Mrs. E. H. Brockenbrough, Forest Depot
Woodlea Surprise 188701—H. S. Dulin to Mrs. Mary E. Hemsley, Boyce

WASHINGTON

August Lady 183618—G. E. Forrest to E. A. Schmuck, Sequim
Coebet of Nobles Farm 190978—Nobles Bros. to C. E. Entsminger, Oso
*Grobacre Midget 190440—Arthur A. Groth to S. Lorenzo Strunk, Camas
Island's Prim of Nobles Farm 115748—E. T. Nobles to Hal Bisnett, Snohomish
*Jewel of Portage 131379—Amos Bergseth to Knutson Bros., Silvana
July Daisy 184377 — G. E. Forrest to E. A. Schmuck, Sequim
Maid's Highland Nell 130450—Nobles Bros. to Hal Bisnett, Snohomish
Stockbridge Anna 40915—E. T. Nobles to Hal Bisnett, Snohomish
*Thalia's Princess Ray 108979—T. F. Myers to Mrs. Roy R. Bush, Outlook

WEST VIRGINIA

France's Nellie of Twilight 165159—W. R. Belifus to Joe Spiedel, Elm Grove
May Rose Queen of Summit Farm 106979—W. R. Bleifus to Joe Speidel, Elm Grove
Nellie's France of Walnut Glens 3d 107213—W. R. Bleifus to Joe Speidel, Elm Grove
Pride II. of Blanches 109560 (Imp.)—W. R. Bleifus to Joe Speidel, Elm Grove
Pride's Golden Glow of Twilight 153416—W. R. Bleifus to Joe Speidel, Elm Grove
Pride's Rebecca of Twilight 174040—W. R. Belifus to Joe Speidel, Elm Grove
Raider's Nellie Bly of Twilight 182558—W. R. Bleifus to Joe Speidel, Elm Grove
Schiller Farm Peggy 180575—William B. Schiller to E. W. Oglebay, Wheeling
Schiller Farm Verbena 169749—William B. Schiller to E. W. Oglebay, Wheeling
Virginia's Violet of Twilight 182557—W. R. Bleifus to Joe Speidel, Elm Grove

WISCONSIN

Alma of Fernview 190734—Henry Krause to G. W. Deets, Yuba
Annabel of Northland 73448—Northland College to C. E. Huxley, Herbster
Arabella of Future Hope 145582—James O. Woodman to Wayne A. Munn, Janesville
*Belva of Linwood 64453—Jacob J. Blahnik to Joseph Muhofski, Kewaunee
Ben's Katinka of Guern-weal 190893—Mrs. Moulton B. Goff to R. H. Parkinson, Sturgeon Bay
*Betsey of Usler Farm 184750—C. W. Bestul to M. O'Keefe & Sons, Stevens Point
Betty of Roseville 188517—Melvin Calder to John P. Quam, Stoughton
Billy's Economy 186151—Floyd P. Purdy to Eli Sutherland, Tunnel City
*Blanch's Viola 132887—J. T. Anderson to Carl Hoff, Chaseburg
*Bluebell of Lindsey 164250—George F. Prell to Wesley Klatt, Fall River
Bravo's Lady 140418—George F. Milner to Arthur R. Attridge, Baraboo
*Cecelia of Kodan 190169—Jacob J. Blahnik to Charles M. Ihlenfeldt, Kewaunee
*Cherub's Lady of Rocky Ridge 163561—C. W. Bestul to M. O'Keefe & Sons, Stevens Point
*Christine M. 3d 46147—Arthur Lintner to Ed. Geiger, Brillion
Claribel of Northland 103825—Northland College to C. E. Huxley, Herbster
Cleora of Lilydale Farm 190325—Fred J. Bandy to R. F. Paul, Edgar
*Cornelia of Guernsey Range 151192—William H. Hinrichs to John Schen, Merrill
Cyrene du Gardinet 120098 (Imp.)—William T. Brown to L. R. Abbott, Wilton
*Dairymaid's Joy of Nagow Wudjoo 2d 191116—H. A. Kuhtz to Julia Ann Kuhtz, Waukesha
Daisy Pearl's Dancer of A. D. F. 83439—J. W. Crist to George McKerrow & Sons Co., Pewaukee
*Dolore's Valentine 135288—Ben Onsrud to P. N. Nelson, Stoughton
*Dora of Koshkonong Place 122033—A. R. Hoard to Charlie Hausz, Fort Atkinson
*Duchess May Rose 67557—Oliver C. Ohnstad to George M. Newlin, Fond du Lac
*Eberling's Fern Girl 191117—A. B. Swiggum to Christianson Bros., Sturtevant
Echo's Golden Glory 51047—Elmer C. Bandy to R. F. Paul, Edgar
El Pine's Squaw's Lucretia 190679—Mrs. Josephine Murray to William H. Moore, Sawyer
Eugenia of New-Hope 115981—Math Broadway to H. R. Lobdell, Mukwonago
Eunice of Oakgrove 120553—Martinius Seter to H. R. Lobdell, Mukwonago
Fay of Owendale 190334—Owen J. Jones to Dave Owen, Mukwonago
*Gem of Evergreen 43295—Herman Staak to Alvin Hoch, Alma
*Glendora of the Valley 53947—L. C. Christensen to Mrs. E. P. Schilling, Racine
Gloria of Willella 137808—E. H. Kiesling to J. William Heid, Jefferson
*Governor's Dessie May 124289—J. M. Scantleton to T. P. Abel, Sparta
*Hybrid's Gracey II. 120046 (Imp.)—William T. Brown to L. R. Abbott, Wilton
*Kathleen of Winchell Springs Farm 181656—Mike Marks to Mrs. E. M. Fitzmaurice, Berlin
*Kathleen's Mae of Oakhurst 116663—Mike Marks to Mrs. E. M. Fitzmaurice, Berlin
Lady Grace of the Willows 190244—Carl Morrison to R. J. Helgeson, De Soto
*Lady Masher of Tristram Farm 62757—L. F. Peterson to Nels M. Godfredson, Stanley
Lady's Dewdrop 109474—Herman Denzin, Jr. to H. R. Lobdell, Mukwonago
Liberty Belle's Dot 148819—Est. George Pansie to Ferdinand Pansie, Fisk
Liberty Belle's Dot 2d 190398—Est. George Pansie to Ferdinand Pansie, Fisk
Liberty Belle's June 190397—Est. George Pansie to Ferdinand Pansie, Fisk
Liberty Belle's May 130575—Est. George Pansie to Ferdinand Pansie, Fisk
Liberty Belle's May 2d 190399—Est. George Pansie to Ferdinand Pansie, Fisk
*Lily Grey 64168—William Harmon to L. C. Christensen, Franksville
Lily May of Shady Glen 190922—Charles E. Chrisinger to Stanley Dettinger, York
Lone Pine Diamond's Daughter 170684—F. D. Stout to William L. Illian, Adell
Lone Pine Precious 120305—F. D. Stout to William L. Illian, Adell
Lucent's Lela Belle of Roselawn 93649—E. C. Schultz to H. R. Lobdell, Mukwonago
Maggie of Rose Valley 2d 83192—Adolph A. Suhr to George Muehleisen, Cochrane
Mar's Milkmaid 190439—Albert Dusel to Walter Matthys, Barron
*Master Terry of Guernsey Range 175295—William H. Hinrichs to John Schen, Merrill
*Mayann of Koshkonong Place 92815—A. R. Hoard to Charlie Hausz, Fort Atkinson
Minnie of Chetek 154601—Elmer Weldon to Leslie L. Weldon, Chetek
Miss Hanks's Liberty Belle 90781—Est. George Pansie to Ferdinand Pansie, Fisk
Northland's Beauty 92098—Northland College to C. E. Huxley, Herbster
Par Excellence of Spring Brook 102226—Drew J. Pattee to B. F. Sheridan, Fond du Lac
*Park's Fairy's Fernwood 107012—O. I. Hickcox to Charles Anderson, Hudson
*Pattee's Rose of Idyllwild 61772—W. H. Sheridan to Harold P. Steward, Richland Center
*Pauline's Pride 130478—Floyd P. Purdy to San Cohen, Weyauwega
*Peggy of Sunny Mead 160047—L. N. Lake to William Lake, Barron
Pride's Echo 190763—Est. A. F. Bennett to O. W. Waak, Eau Claire
Princess Economy 153528—Floyd P. Purdy to Herb. Wakeman, Cashton
Roquel of Lilydale Farm 183076—Elmer C. Bandy to R. F. Paul, Edgar
*Rose's Grand Midget of Arpin 190598—Charles Tomfohrde to C. G. Allen, Arpin
*Snowball of Prairie View 141329—Arthur Lintner to Ed. Geiger, Brillion
*Squaw's Fancy 117207—John C. Murphy to Josephine Murphy, Brussels
Stately Pines' Lass 190208—William Sisley to Paul F. Graf, Mount Hope
*Stranford's Glenwood Beauty 117317—Floyd P. Purdy to Sam Cohen, Weyauwega
*Stranford's Sensation of Purdy Farm 115643—Floyd P. Purdy to Fred Franz, Tomah
*Tuscola Floridora 186584—Hans G. Christensen to John Wangen, Westby
Willella's Gloria of Alvadean 190738—E. H. Kiesling to J. William Heid, Jefferson
*Yellow Rose of Spring Brook 190951—Joseph Zahorik to Arthur Boehm, Cato

FOREIGN

*Moose Valley Juliet 190366—Caroline S. Tremelling to William H. Tremelling, Thessalon, Ontario, Canada

SOUTHEASTERN FAIR

By W. H. HOWELL

THE Guernsey show at the South-Eastern Fair this year was the best in many years. More and better Guernseys were brought before Judge C. H. Staples of Louisiana than have been seen at this show in years. Mr. Staples worked rapidly but accurately and his placings were consistent. He chose the extreme dairy type of animal and followed it closely.

Mileybright Guernsey Farm, Decatur, Georgia, owned by Judge John S. Candler and ably managed by Ralph W. Coarsey, showed twenty-two head. Gayoso Farm, Memphis, Tennessee, exhibited nineteen Guernseys. Dr. L. C. Fischer, proprietor of Oak Terrace Farm, Atlanta, Georgia, brought nine head and Anderson Farms, Marietta, Georgia, added nine. Five well conditioned calf club entries brought the total to sixty-four.

The outstanding herd entered was from Gayoso Farm, Memphis, Tennessee. Margaret of Gayoso 100626 had freshened and was left at home. Nearly every animal was sired by one bull, Langwater Actor 60162. They were uniformly good and outstanding for the levelness and length of their rumps. They had been out a good while and were well fitted and trained. They captured most of the blues and all of the purples.

Much credit is due Judge John S. Candler, Superintendent of the Cattle Department, for the good showing made by the Fawn and White favorites.

The aged cow class brought out an easy first in Eureka Sequel of Shoop Avenue 103938, Mileybright Guernsey Farm, Decatur, Georgia, being the exhibitor. It was thought she deserved to be made senior and grand champion female instead of Actor's Molly of Gayoso 125439.

The two and under three bull class was rather weak as there was not an outstanding individual shown.

There were five Guernsey calf club entries all of which showed that the boys had taken good care of their calves.

Following is a list of the awards:

BULL, 2 YEARS AND UNDER 3

1, Florham Golden Boy 86363, Gayoso Farm, Memphis, Tennessee; 2, Fern Crest Royal Leader 89183, Anderson Farm, Marietta, Georgia; 3, May Rose's Marose Cavalier 87426, Mileybright Guernsey Farm, Decatur, Georgia; 4, Appletree Point's Marose Criterion 84963, Mileybright Guernsey Farm.

BULL, 1 YEAR AND UNDER 2

1, Gayoso Roberta's Actor 98816, Gayoso Farms; 2, Appletree Point Marose Conquest 94066, Mileybright Guernsey Farm; 3, Mimosa Ranger 70385, Mileybright Guernsey Farm; 4, Oak Terrace Dandelion 112384, Dr. L. C. Fischer, Atlanta, Georgia.

BULL, 1 YEAR AND UNDER 18 MONTHS

1, Margaret's Actor of Gayoso Farm 103280, Gayoso Farm.

BULL CALF, 6 MONTHS AND UNDER 12

1, Gayosos Red Rose Bird's Actor 106870, Gayoso Farm; 2, Gayoso Molly's Actor 106869, Gayoso Farm; 3, Mileybright's Cozy Cavalier 107751, Mileybright Guernsey Farm; 4, Mileybright's Secret Marose 107750, Mileybright Guernsey Farm; 5, Entry, Gayoso Farm; 6, George Dewey of Bear Creek 111336, George Haley, (Calf Club), Lavonia, Georgia.

BULL, CALF, UNDER 6 MONTHS

1, Gayoso Steadfast Warrior 111596, Gayoso Farm; 2, Gayoso Royal Master 113480, Gayoso Farm; 3, Unnamed calf, Anderson Farm; 4, Mileybright's Ranger Joe 112634, Mileybright Guernsey Farm; 5, Oak Terrace Royal Master 113132, Dr. L. C. Fischer.

COW, 4 YEARS OR OVER

1, Eureka Sequel of Shoop Avenue 103938, Mileybright Guernsey Farm; 2, Mavoureen of Killarney Farms, 113863, Gayoso Farm; 3, Annie Laurie of Rest Hollow 116093, Dr. L. C. Fischer; 4, Itchen Ranter's Constance 110118, Dr. L. C. Fischer; 5, Mabel Sequel of Shoop Avenue 121582, Mileybright Guernsey Farm.

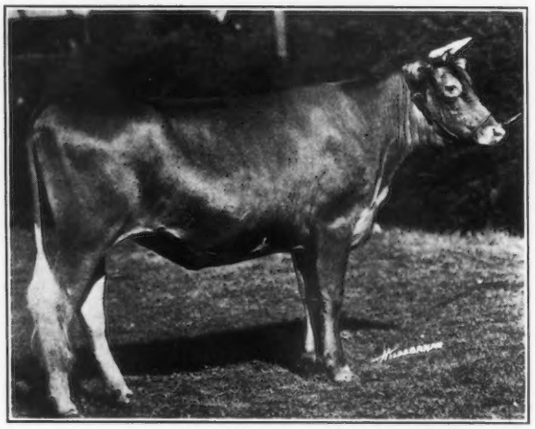

GAYOSO ACTOR'S MAY BEAUTY 155745

Junior Champion Female

COW, 3 YEARS AND UNDER 4

1, Actor's Molly of Gayoso 125439, Gayoso Farms; 2, Mistress Pallotta 126980, Mileybright Guernsey Farm; 3, Murrel May of Mara Alva 179750, Mileybright Guernsey Farm; 4, Imp. Osceola Mermaid 123866, Mileybright Guernsey Farm.

HEIFER, 2 YEARS AND UNDER 3

1, Gayoso Yankee Girl 140929, Gayoso Farm; 2, Imp. Osceola France Beauty 146679, Mlleybright Guernsey Farm; 3, Fern Crest Mignon 177056, Dr. L. C. Fischer; 4, Entry, Dr. L. C. Fischer; 5, Osceola Cherry 141647, Mileybright Guernsey Farm.

HEIFER, 18 MONTHS AND UNDER 2 YEARS

1, Gayoso Actor's May Beauty 155746, Gayoso Farm; 2, Floridale Rose May 166558, Dr. L. C. Fischer; 3, Gayoso Dixie Girl 154131, Gayoso Farm; 4, Mileybright's Della 162545, Mileybright Guernsey Farm; 5, Glenwood's Mary of Anderson Farms 191245, Anderson Farm; 6, Appletree Point May 157047, Mileybright Guernsey Farm.

HEIFER, 1 YEAR AND UNDER 18 MONTHS

1, Neshoba Queen 16978, Gayoso Farm; 2, Ranger's Joena of Mileybright 162546, Mileybright Guernsey Farm; 3, Gayoso Actor's Buttercup 174756, Gayoso Farm; 4, Glenwood Bena of Anderson Farm, Anderson Farm; 5, Woodlawn's Mite 172823, Leland McLure, (Calf Club), Marietta, Georgia; 6, Woodlawn's Bobolink 172825, Mayo Emerson, (Calf Club), Roswell, Georgia.

HEIFER CALF, 6 MONTHS AND UNDER 12

1, Gayoso Actor's May 184708, Gayoso Farm; 2, Gayoso Virginia 176384, Gayoso Farm; 3, Gayoso Actor Lassie 185737, Gayoso Farm; 4, Mileybright's Lancastrian 180021, Mileybright Guernsey Farm; 5, Oak Terrace Daffodil 189245, Dr. L. C. Fischer; 6, Woodlawn's Bernice 2d 177647, Robert Kitchens, (Calf Club), Marietta, Georgia.

HEIFER CALF, UNDER 6 MONTHS

1, Gayoso Betty Brian 187243, Gayoso Farm; 2, Tulip's Queen Ann 181228, Mileybright Guernsey Farm; 3, Mileybright's Cavalier Winnie 191114, Mileybright Guernsey Farm; 4, Mileybright's Cavalier Queen 181113, Mileybright Guernsey Farm; 5, Princess Joy of Anderson Farms 185920, Anderson Farm; 6, Oak Terrace Dahlia 190297, Dr. L. C. Fischer.

SENIOR CHAMPION BULL

Florham Golden Boy 86363, Gayoso Farm

JUNIOR AND GRAND CHAMPION BULL

Gayoso Roberta's Actor 98816, Gayoso Farm

SENIOR AND GRAND CHAMPION FEMALE

Actor's Molly of Gayoso 125439, Gayoso Farm

JUNIOR CHAMPION EEMALE

Gayoso Actor's May Beauty 155746, Gayoso Farm.

(Turn to Page A-1)

CORIUM FARM SALE

Fifty-one Head Average $195.80

A sale of fifty-one head of surplus stock from the Corium Farm herd, owned by F. J. Rueping, Fond du Lac, Wisconsin, resulted in a total of fifteen dollars short of $10,000, or an average of $195.80. Almost half of the offerings were heifers under two years of age, and there were six bulls that averaged $269.50. There was a good geographical distribution, as the cattle went to twenty-eight buyers in the following seven states: Wisconsin, Illinois, Indiana, Michigan, West Virginia, Pennsylvania and Florida. Thirty head remained in Wisconsin, of which Barney Sheridan took eight.

The top price in each sex was $500. The bull, Corium Judith's Forester 108702, was bought by E. E. Price, Fremont, Michigan. This yearling was by Corium Rose des Houards Superb 85310, who was by Superb of Edgemoor 49590, and out of Imp. Prospect's Rose des Houards 89003. The dam of the yearling was the great old Park's Judith Beauty 76118.

Corium Fannie's Delphine 146492, a senior two year old, topped the females when sold to Alfred Lund, Milltown, Wisconsin. She is by Cherub's Prince 41543, and out of King Regent's Fanny of Allenwood 2d 73637 (11821.0 milk, 517.09 butter fat, class FF). Following is the Sale List:

H. H. Bergen, Peebles, Wisconsin	
Corium Topsy's Dora 141142	$100
R. M. Brainard, Oshkosh, Wisconsin	
Corium Desire's Fanny 168785	180
Edward Burg, Malone, Wisconsin	
Corium Gay Frolic 175472	100
L. A. Caldwell, Lake Wales, Florida	
Beauty of Cloverleaf 77143	250
Imp. Downe Cherry of Sarnia 68074	150
Corium Bonnie 111901	260
Clyde Carter, Earlville, Illinois	
Starlight's Primrose 2d 134190	160
A. J. Chapin, Brandon, Wisconsin	
Corium Yeksa's Belva Cleo 130961	165
Chicago Guernsey Farm, Hinsdale, Illinois	
Corium Prince's Gerard 111897 (Bull)	200
J. A. Craig, Janesville, Wisconsin	
Corium Brownie's Fay 171586	125
Corium Cherub's Frieda 175469	150
Corium Glenwood Alberta's Daisy 136155	205
Corium Farnia	200
E. M. Fitzmaurice, Berlin, Wisconsin	
Corium Adaline 100332	275
C. W. Greenfield, Chicago, Illinois	
Marcella of Glenside 138056	185
Cherry's Downe 141513	225
Gay Girl's Milkmaid 142686	150
Hatzel & Wilson, Weston, West Virginia	
Dairymaid's Chief Beauty of Hilly View 109977	240
Corium Buttercup's Dimple	260
Queen of Braeside 102368	265
Corium Undine's Allenwood Damsel 138366	235
C. L. Hill & Son, Rosendale, Wisconsin	
Corium Florimaid 182090	75
H. H. Hintz, Oakfield, Wisconsin	
Corium May Rose's Celinda	175
Ross & Zora Hocking, Viola, Wisconsin	
Corium Cherub's Fergus 101407 (Bull)	205
John Hofbrezer, Fond du Lac, Wisconsin	
Valentine's Lily 181400	65
Mrs. E. M. Howard, Zionsville, Indiana	
Corium Prince's George 111896 (Bull)	310
Ingalls Farm Co., Fond du Lac, Wisconsin	
Corium Duchess Fedora 184280	60
H. W. Lewis, Wayne, Pennsylvania	
Alvilda's Beauty of Major 94750	215
Pergue's Anna Glenwood 87763	200
Gay Lad's Primrose Bud	200
Carl Nunberger, Wild Rose, Wisconsin	
Corium Main Stay's Elaine 165824	100
E. E. Price, Fremont, Michigan	
Corium Judith's Forester 108702 (Bull)	500
Otto Rogne, Cato, Wisconsin	
Corium Snow-drop's Eric 97483 (Bull)	280
Albert Schultz, Pewaukee, Wisconsin	
Corium Fearless 106779 (Bull)	260
A. M. Sersted, Wauwatosa, Wisconsin	
Corium Bonnie's Daffodil 146493	225
B. F. Sheridan, Fond du Lac, Wisconsin	
Corium Gay Girl's Flo 168790	100
Corium Fawnette 178615	95
Corium Floret 178616	75
Corium Starlight's Flossette 182091	75
Corium Rosamond's Flirt 182092	90
Corium Searchlight's Folly 184277	180
Sunny Sonia's Gazelle 186306	75
Fairview Bridesmaid Rilma 165560	350
Alfred Sund, Milltown, Wisconsin	
Corium Fanny's Delphine 146492	500
Imp. Elvina of Sarnia 87347	155
Frank Swan, Wauwatosa, Wisconsin	
Corium May Queen's Donna 132219	435
J. L. Waddell, Deerfield, Illinois	
Corium Brownie's Essie 161944	140
Prince's Queen of Braeside 182429	75
Magdaria of Winnebago 74724	240
Corium Dreamy Eyes Catherine 125046	240
M. L. Welles, Rosendale, Wisconsin	
Corium Twinkles's Elta 165825	210

Robert Kinross Made Field Man

ROBERT M. KINROSS, well known throughout the county and state in Guernsey circles, was made field secretary of the Fond du Lac County Guernsey Breeders' Association at a meeting of the officers held at the Farm Bureau headquarters.

Mr. Kinross's duties will be to look after the marketing of surplus Guernsey cattle raised on Fond du Lac County Guernsey Farms and he will start work at once. There are 500 of these farms in the county, hence Mr. Kinross' position is a very important one.

Officers of the association have been performing this service in the past but the work has grown to such an extent that it demanded the personal attention of one man all of the time. With 500 pure bred and grade herds in the county, it was necessary for the breeders to organize some system whereby the dairymen would be kept in touch with the market. Mr. Kinross is to make a survey of the herds in the county, with a view of getting up a sales list that will serve him when calls come for cattle. The new movement, it is believed, will result in a great benefit to all who are raising Guernsey cattle in the county.

He is deeply interested in the Guernsey business, coming here three years ago to study the Guernsey dairy business from the American viewpoint. He had received a good start in Australia, as his father, Robert M. Kinross, Sr., owns the largest Guernsey herd on the continent, and at the same time is president of the Australian Guernsey Breeders' Association. Since coming to this country Mr. Kinross has associated himself with different Guernsey farms. He has made a study of Advanced Register work, and has been continually studying and getting practical experience which will help him in his new position.

JUNIOR CORNER

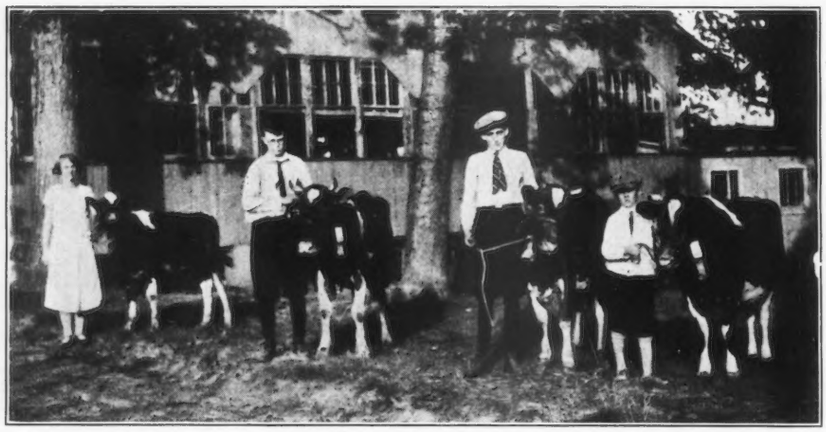

Winners in their respective classes at the Guernsey Calf Club round up held at Skippack, Montgomery County, Pennsylvania. From left to right is Esther Heckler, secretary of the club, with her calf that won in the heifer class; Kenneth Philips, winner in the 37 to 39 months class; Paul Waters, winner in the 25 to 32 months class; Albert Bobb, winner in the 32 to 36 months class.

Montgomery County Guernsey Calf Club Field Day

THE second annual round up of the Montgomery County Guernsey Calf Club was held at Hallmans' Grove, Skippack, Pennsylvania, the first Saturday in September. Previous to the judging a literary program was rendered in the pavilion. Isaiah A. Cassel, of Harleysville, president of the club, presided.

The meeting was opened by singing "America," followed by an address of welcome made by Peter A. Metz. Kearns Orchestra of Skippack was on hand to provide the music. Kathryn Heckler recited which was followed by a song by the boys and girls of the club. Esther Heckler, secretary of the club, read the club history. This was followed with a duet by Wayne Phillips and Hannah Supplee, members of the club. Dr. H. Hayward, Guernsey breeder of Devon, addressed the meeting, as did also J. B. McCool, County Agent of Clinton County, Pennsylvania. Among the local speakers who made remarks were B. W. Dambly and County Agent R. G. Waltz.

Immediately after the literary program the animals were judged by J. B. McCool. The animals were divided into four classes. The winners in these classes were as follows:

37 to 39 Months

1, Kenneth Phillips. Creamery, Pennsylvania; 2, Robert Wildi, Creamery, Pennsylvania; 3, Melvin Hart, Skippack, Pennsylvania; 4, Kathryn Heckler, Skippack, Pennsylvania.

32 to 36 Months

1, Alfred Bobb, Worcester, Pennsylvania; 2, Benjamin Supplee, Creamery, Pennsylvania; 3, Claude Metz, Creamery Pennsylvania; 4, Esther Heckler, Skippack, Pennsylvania.

25 to 32 Months

1, Paul Waters, Lederach, Pennsylvania; 2, Blanche Bobb, Worcester; 3, Esther Alderfer, Harveysville, Pennsylvania.

Heifer Class

1, Esther Heckler; 2, Melvin Hart; 3, Benjamin Supplee; 4, Wayne Phillips, Creamery, Pennsylvania; 5, Benjamin Supplee.

The champion animal was Dimple Daisy 143171, a three year old heifer owned by Albert Bobb. Ribbons were awarded in each class. The Quaker Oats Company of Philadelphia donated a silver loving cup to the owner of the champion animal.

The club was started about two years ago with fifteen members. Since that time nine heifer calves and eight bull calves have been dropped. One member, Benjamin Supplee, has two heifer calves from his first heifer. The club was started by Charles A. Groff, a retired breeder, and former County Agent A. K. Rothenberger. Mr. Groff donated a large portion of his time in the interest of the club. —R. G. Waltz

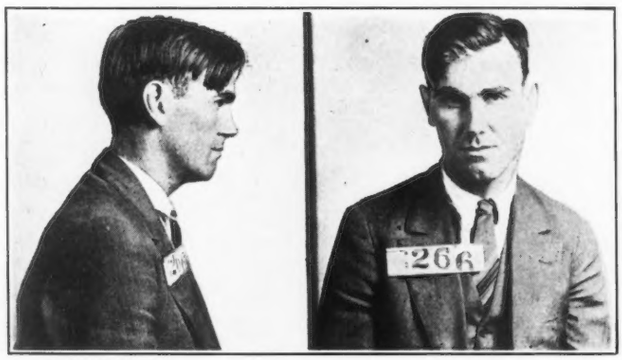

The Secretary has received word from Chief of Police E. A. Leighton of Waterloo, Iowa, that the above H. C. Helms, alias L. C. Lingle, alias B. L. Baxton, etc., whose true name is Leroy A. Austin of Marshallville, North Carolina, has been convicted and is serving a seven year term in the Iowa State Prison. This is the man who pretended to purchase Guernseys from some of the breeders and got checks cashed on the strength of those supposed purchases. Chief Leighton asks that this publicity be given these photographs to acquaint Guernsey breeders with this man upon his release from prison.

OFFICIAL TESTING IN COLORADO

THE fiscal year ending June 30, 1925, has shown a considerable falling off in Official Testing work in Colorado. This drop began in the spring of 1923 and has continued steadily to January of this year. Since that time there has been practically no change and indications point to a small increase this next winter.

TABLE I

COMPARISON OF OFFICIAL TESTS MADE IN COLORADO FROM 1920 TO 1925

	30 Day	7 Day	2 Day	1 Day	Verifications
7-1-20——6-30-21	7	223	1274	95	2
7-1-21——6-30-22	7	184	1469	58	9
7-1-22——6-30-23	5	124	1190	117	7
7-1-23——6-30-24		63	687	116	5
7-1-24——6-30-25		80	437	140	2

During the peak year of 1921-22, there were 191 cows on official rest and an average of 130 cows on semi-official test. These were divided as shown in Table II. In the year 1924-25 there were eighty cows on official test and an average of forty-eight cows on semi-official test and they were divided as shown in Table II.

TABLE II

COMPARISON OF HERDS TESTING IN 1921-22 AND 1924-25

BREED	Official or Semi-Official	1921-22	1924-25
Ayrshire	Semi-Official	1	
Guernsey	Semi-Official	5	5
Holstein	Semi-Official	15	3
Holstein	Official	10	9
Jersey	Official	5	
Shorthorn	Official	5	4
	Total	41	21

Of the forty-one breeders doing official work three years ago, fifteen are still in the work, eight have disposed of their herds and eight are doing Cow Testing Association work in place of official testing, while seven are doing both. Five who were testing at the beginning of the present year have discontinued since, so that there are now only seven herds doing semi-official work and nine who do occasional official work.

The fact that most of the men who have discontinued the work have either sold our or taken up association work seems to indicate that the trouble is largely a financial one. In this connection, the cost of testing in Colorado might be of interest. The rates are $3.00 per day and expenses with an office charge of twenty-five cents per cow for each one or two day test and $1.00 per cow for each seven day test.

Last year there were eighty official tests made in thirty-five trips at an average cost of $31.82 per trip or $13.92 per seven day record. In semi-official work there were 577 tests made on ninety-seven trips at an average cost of $12.20 per trip or $2.05 per cow per month. This makes the cost of a twelve months record amount to $24.60 per cow as compared with an average charge of $3.50 per cow per year in the Cow Testing Associations.

As the average labor income on cows in the Cow Testing Association of Colorado is only $89.35, it can readily be seen that this difference in cost of the two records amounting to $21.10 per cow would take approximately twenty-five per cent. of the profit on each cow.

With the slow market on breeding stock the last two years, the difference in the value of C. T. A. and Advanced Register has not been sufficient to justify the extra cost in case of the best herds, who have a market outside of the state for their better individuals.

The matter has been given considerable thought, but as yet no method has been found of reducing the cost of the work and until prices come back there is little prospect of any increase in official work in Colorado.

CHAS. N. SHEPARDSON
Supt. Official Testing

The Publicity Division Announces:

In the first seven months of the present fiscal year, nearly as many farmers asked for information on Guernseys, as during the entire preceding year.

This record is due in no small measure to the large numbers of names sent in by established Guernsey breeders. Do your share today! Send us the names of farmers who do not own Guernseys, but whom we might be able to interest with our literature.

THE AMERICAN GUERNSEY CATTLE CLUB

SOUTHEASTERN FAIR

(Continued from page 546)

GRADED HERD

1, Gayoso Farm; 2, Mileybright Guernsey Farm; 3, Anderson Farm.

YEARLING HERD

1, Gayoso Farm; 2, Gayoso Farm.

CALF HERD

1, Gayoso Farm; 2, Gayoso Farm; 3, Mileybright Guernsey Farm.

GET OF SIRE

1, Gayoso Farm on get of Langwater Actor 60162; 2, Gayoso Farm on get of Langwater Actor 60162.

PRODUCE OF DAM

1, Mileybright Guernsey Farm on produce of Imp. Clara May of Mara Alva 74108; 2, Gayoso Farm on produce of Galaxy's May Beauty 81382; 3, Mileybright Guernsey Farm, on produce of Appletree Point's Itchen May Rose 109262; 4, Mileybright Guernsey Farm on produce of Loena Buckley 70030.

—W. H. HOWELL.

WANTED

Position as Guernsey herd manager. Have had experience in feeding and showing. References.

BOX J. W.-9

Care American Guernsey Cattle Club Peterboro, N. H.

FOR SALE—

Subscription to the
GUERNSEY BREEDERS' JOURNAL

$2.00

What better Xmas gift than this?

FOR SALE. Registered Guernseys

Two exceptionally well bred bull calves about eight months old out of Imported dams and sired by Lake Delaware Prudential out of Duchess Prue of Riverdale, only daughter of Countess Prue the World's Champion Guernsey Cow. Countess Prue was sired by Bellfounder. Lake Delaware Prudential sired by Langwater Sybarite. Accredited Herd 39478. LAKE DELAWARE FARMS, Delhi, N. Y.

Clinch Profits
with that extra twist

No matter how vigorously you first turn the handle of the vise, an added twist helps hold 'er tight. That's the way it is with feeding—up to a certain point, the feed merely serves to maintain the bodies of the animals. But add Linseed Meal and you jump ahead in gains of milk, meat, wool and eggs.

Thousands of Endorsements Like These Prove the Practical Value of Linseed Meal

A Dairyman says: "I have never been able to hold my cows up to maximum milk flow without Linseed Meal."

A Cattleman writes: "Linseed Meal shortens the finishing period from 30 to 40 days, over straight corn and clover hay."

And another says: "When I recently put my 25 cattle on Linseed Meal, they ate less corn until I was able to save 3 bushels a day."

A Hog Grower says: "We find Linseed Meal the best of all commercial feeds. Last year it proved worth $75 a ton in feeding value."

A Nationally Known Sheep Buyer writes: "I think Linseed Meal the best rationer I know of for keeping lambs healthy, producing economical and big gains."

A Poultry Specialist states: "Linseed Meal is widely recommended as an excellent feed during the molting period."

A valuable feeding guide by Prof. F. B. Morrison, author with W. A. Henry, of "Feeds and Feeding." YOURS for the asking.

And Some Say It Pays 100 Per Cent

Yes, many state that they have found Linseed Meal to return two dollars for every dollar invested. What other investment will pay you even **half** as well?

Get the books shown herewith. Learn how much better use you can make of the feeds you now have. And if you have any special problems, write to our Secretary, who has had extensive farm and experiment station experience.

Stories of profit by practical Feeders, Breeders and Dairymen. YOURS for the asking.

Address Dept **Z-11**

LINSEED CRUSHERS
MEAL ADVERTISING COMMITTEE
Room 1126 Union Trust Bldg.
CHICAGO, ILL.

Linseed MEAL

Balance the Ration With *Linseed* **MEAL** ***Costs Little, Earns Much***

The Bulletin Tattoo Marker

A large nickle-plated marker, tattooing permanent figures or letters ¾ inch high. Price for marker, ink and one set of figures $8.55 post paid. Extra sets figures $3.50.

The Jersey Bulletin
225 N. New Jersey St., Indianapolis, Indiana

"PELOUZE" Dairy Scales

Three Sizes: 40, 60 and 120 lbs. by Tenths of a Pound.

Guaranteed Accurate

Made to comply with Departments of Weights and Measures. Large Circular Dial, with distinct, black figures and graduations. Patented adjustable hand for obtaining the tare weight of empty pail. Order through any leading Supply house.

Specify "Pelouze"

No. D-40	No. D-60	No. D-120
$4.50	$5.50	$6.50

PELOUZE MANUFACTURING CO.
232-242 East Ohio Street, Chicago

"We think it the best of anything we have ever tried." *Sheffield Farms Co., Inc., N. Y.*

"Never used anything that would heal cow's teats as quickly. Results have been wonderful." *Benj. Meshman, Bendora Farms, Whippany, N. J.*

"Most wonderful ointment I have ever used in my dairy. For Cow Pox have never found it to require more than 3 days to make complete cure." *Dudley O. Sayre, Hillcrest Farm, Augusta, N. J.*

"Wonderful results, not only on sore teats, but in curing foot rot. Very effective for collar galls on horses." *Thomas Holt, Dairy Com. of Conn.*

"Very best thing I have ever used for cow's udders and other sores on animals." *W. L. R. Perry, Mountain Grove, Mo. Formerly with U. S. Dept. of Agriculture, Univ. of Missouri.*

FOR sore, cracked, stepped-on teats, foot-rot, cow pox, abscesses, boils, sore eyes, injections, torn, ulcerations, cuts, wounds, eczema, collar-saddle galls, thrush, canker, fistulas.

Safe, soothing, non-poisonous, non-irritating. Will not taint milk or increase bacteria. *Hastens* formation of healthy granulations—healing takes place in one-half less time.

NOT NEW OR UNTESTED. Used (under other name) past 4 years in biggest Hospitals (incl'g *City of New York*), Railways, Industries, Navy. Gives same wonderful results on animals. Far superior to *anything* you've ever used. *Get results where everything else fails.*

Directions are enclosed for using these equally effectively in your family.

LIQUID ANIMALIN Price $1.00 Bottle (½ lb. net)
ANIMALIN (salve) Price $1.00 Tin (½ lb. net)

ANIMALIN

If your dealer cannot supply you, use order blank below.

Reference: Bloomfield Nat. Bank, Bloomfield, N. J.

CHLORO CHEMICAL CORPORATION,
Dept. H4 Bloomfield, N. J.

Enclosed find (mark opposite which preferred).
☐ $1.00 for Bottle of Liquid Animalin (½ lb. net)
☐ $1.00 for Tin of Animalin (salve). (½ lb. net)
It is understood you will refund money should I not be entirely satisfied with results.

Name.....
P. O......
State.....*R. F. D.*.....

E. A. BISHOP
Peterboro, N. H.
Special Representative for
Guernsey Cattle Insurance

Lost 11 Calves from Contagious Abortion

Then he used B-K— no more losses

Before he realized what was wrong, Peter Shallow had lost 11 beautiful Guernsey calves from contagious abortion. Then he purchased B-K and began using it on other cows of the herd due to calve in about 100 days. All came out healthy. Here's another thing worth knowing. Mr. Shallow says: "I also found it the greatest thing out for cows that do not clean readily after calving. This is a job I always had to do by hand, but now I use B-K by injecting every day about a gallon of water and B-K solution, at the rate of 1 oz. to 6 quarts of water, and have never known it to fail in bringing all things right before the fourth day." On thousands of farms B-K is kept on hand constantly for retained after-birth, abortion, calf scours, dairy sterilizing, disinfection of the poultry yard and similar uses. Write for a valuable book treating of "B-K" for live stock. The information it gives has saved farmers many thousands of dollars. Address—General Laboratories, Dept. 107L Madison, Wis.

Copyrighted 1925 by General Laboratories—Adv.

"Everyone Pleased With Them"

We quote from a letter written us by Morgan & Adams, Cedar Hill Dairy, Grape Creek, Illinois—and they add "The Caps are just fine."

Do you feel that way about the caps you are now using? Certified Pull Caps for Milk Bottles make money. Customers prefer them instantly. The tough red fiber flap is easy to see, easy to grasp, and it does not tear. The cap lifts easily every time. Let the red flap be your sign of service. A much better cap at trifling cost. Perfect for capping machines or for hand capping.

Certified Caps for MILK BOTTLES

Let us prove how they make money for you. See your jobber or write us for prices.

FREE BOOKLET

— — — — Fill In This Coupon NOW — — — —

AMERICAN DAIRY SUPPLY CO.,
Dept. H-10, Washington, D. C.

I want proof that Certified Caps bring larger profits. Send me your free booklet and samples of caps.

.....

.....

COW BLANKETS

Write for PRICES and SAMPLES

Over 50,000 in use in America. For testing, conditioning and protecting cattle.

R. LAACKE CO.
546 Third St., Milwaukee, Wis.

DRY MILK FOR THE CALVES

Cows' sweet skimmed milk. You add the water. Market your fluid milk and feed this raising calves.

W. A. RANDEL
R. 3 Seymour, Conn.
or 244 West 74th Street, New York

RESERVATION GUERNSEYS

FEDERAL ACCREDITED

After making, in 365 days, 16759 lbs. milk; 888 lbs. fat, which established a world's record for a cow over ten years of age our old cow

PENTA 43707

was milked an additional two and one half months making in the one lactation period of fourteen and a half months a total of 1040 lbs. fat, and dropped a fine heifer calf two weeks later.

WE OFFER FOR SALE:

One Daughter, choice of two,
One Granddaughter,
One Great Granddaughter,
} of PENTA 43707

Sired by RESERVATION PIONEER 30421 A. R.

Also one or two other heifers, bred or open

TABER & MIGNIN - - - CASTILE, N. Y.

Your Cows Need 3 Tons of Air Each Per Day

UNLESS your barn is ventilated so that from 3 to 3½ tons of air for each cow is removed every 24 hours—and the same amount of PURE, DRY, FRESH AIR let in, without drafts you are inviting disease—your herd is NOT SAFE. They are breathing foul air laden with disease germs—even Tuberculosis and Abortion. They cannot produce maximum milk yield.

WHY TAKE CHANCES? You wouldn't deprive your cows of feed and water, yet thousands of cows are starving for fresh air — which is just as essential.

"Safety First"

"Mrs. Drummond and I had our cows tested for safety sake by Dr. D. Lanus, who said he attributed our successful test to your wonderful ventilating system. Never before has he had a cleaner test for tuberculosis." —DRUMMOND CERTIFIED DAIRY FARMS, Eatontown, N. J.

Jamesway

Jamesway Ventilating Systems keep the air in the barn pure, maintain even temperature and help to make damp, wet barns dry—prevent diseases—cut down feed costs—increase milk production. They do not consist merely of air intakes and outtakes, but are scientific installations, backed by a thorough knowledge of the vital factors in farm building ventilation.

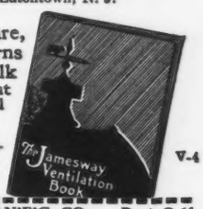

Mail Coupon Today

and we will send you FREE and postpaid our New Ventilation book—tells how to dry up wet barns—make cold barns warm—how to make your barn safe from disease, etc. Contains information worth many dollars to you. Mail coupon to nearest office.

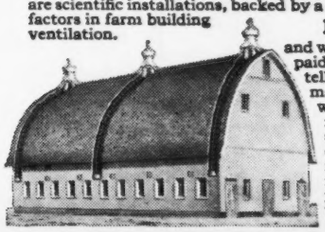

V-4

JAMES MAN'F'G. CO. Dept. C-61
Send me your Free Book on Barn Ventilation.

Name.....

P.O.....

State.....St. No. or R.F.D.....

JAMES MANUFACTURING COMPANY
ELMIRA, N.Y. FT. ATKINSON, WIS. MINNEAPOLIS, MINN.

BREEDERS' LIST

Your name may be listed here by states or one year by sending us $5.00. This also entitles you to a year's subscription to the GUERNSEY BREEDERS' JOURNAL. If you are already a subscriber to the JOURNAL an adjustment will be made.

California

Brown, James A., Capitola

Connecticut

Clapboard Hill Farm, D. L. Thomsen, Mgr., New Canaan

Delaware

Oakdale Farm, Joseph I. Philips, Delmar

Florida

Highland Farms, on Hickory Hammock, L. R. Caldwell, Mgr., Lake Wales

Illinois

Meadowbrook Farm, Paul Gilbert, Mt. Vernon

Meadowood Farm, P. O. Box 277, Lake Forest

Kansas

Krueger, R. C., Manhattan

Perkins, Fred, Oswego

Ransom Farm, Homewood

Maine

Ledgewood Farm, T. D. Sally & Son, Madison

Sunbeam Stock Farm, G. F. Butman, Bangor

Maryland

White Hall Farm, Inc., Elkton

Massachusetts

West, William R., New Bedford

Michigan

Briarbank Farm, W. J. Barbour, Birmingham

Glendale Farm, C. D. Bridgman, Flint

Minnesota

Meeker County Guernsey Breeders' Association, Leo L. Baumgartner, Secretary, Dassel

Red River Valley Guernsey Breeders' Association, Leonard Houske, Secretary, Halstad

Missouri

El Jane Farms, Attention of Herdsman, Arcadia

Walker's Guernsey Farm, F. H. Hayton, Manager, Webb City

New Jersey

DeMott, William, Green Village

Gill, E. T., Haddon Farms, Haddonfield

Hope, J. L., Florahm Farms, Madison

Leeds, Henry W., Westville

New Jersey Guernsey Breeders' Association, Wm. M. Nulton, Jr., Field Sec'y, New Brunswick

New York

Brooklands Farm, Paul von Szeliski, Poughkeepsie

Ohio

Avalon Farm, E. C. Peck, Prop., Macedonia

Oklahoma

Larson & Sons, L., Chickasha

Primrose Farm, Mort Woods, Ardmore

Oregon

M. & H. Sequoia Ranch, Harry E. Tucker, Manager, Albany

Pennsylvania

Davis, Mrs. Charles P., Kelso Farm, Berwyn, Chester Co.

Texas

Mackensen, Louis, R 1, Box 411, Houston

Wisconsin

Marathon County Guernsey Breeders Association, R. R. Runke, Sec'y Wausau

King Segis Patent Lock

Ear Tags
Bull Staffs
Bull Rings
Hercules
Bull Ties
Show Halters

Description and prices sent on application
Address
H. A. MOYER, Inc.
Syracuse, N. Y. Dept. B

FREE Valuable Bulletins to Save You Money

They tell how to prevent and control live stock diseases. Diseases cost the farmer over $200,000,000 loss yearly.

Reading this information may save you heavy loss.

B-K Bacillus

General Laboratories
Dept. L 107 Madison, Wis.

"JAY BEE"
J. B. SEDBERRY
HUMDINGER
Crusher · Grinder · Pulverizer

Grinds Any Feed to Any Degree of Fineness. Lowest cost—biggest capacity—longest life! Uses Fordson or equal power. Material saver. Manganese steel hammers strike material only. No heat. No friction. Grinds any grain—any roughage. Low price. Catalog **free.** Open territory, Dealers, Salesmen, write:

J. B. SEDBERRY, Inc.
27; Hickory St., Utica, N.Y.
Beware of Imitations. All Infringements will be Prosecuted.

E. W. TOWNSEND & SONS NURSERIES
SALISBURY, MD. Catalog FREE
Largest Growers of Strawberry Plants in the World

BREEDERS' EXCHANGE

The rates for advertising in this department—with no display—are 7 cents a word flat. Each word, number and initial counts a word. Terms cash with order. No advertisement of less than 10 words accepted.

REGISTERED Guernsey Bull Calves from A. R. dams, May Rose strain. Accredited Herd 4 years. Get Pedigree. Locust Lawn Farm. Elverson, Pa.

DAIRY FARM, 71a with stone buildings 30mi Phila, very complete equipment, tractor, silo, etc. Fine accredited Guernsey herd. Will sell farm or herd separate. Box T.S.—60. Care of Guernsey Breeders' Journal, Peterboro, N. H.

Breeders' Supplies
C. H. DANA CO.

Send for new illustrated catalog. Describes our full line of ear labels, punches, tattoo outfits, herd books and record books, sale tags, veterinary instruments, all breeders' and stockmen's supplies. Write for catalog to-day.
45 Main St., West Lebanon, N. H.

POSITION WANTED

By single man, as test cow milker or herdsman. Have had show herd experience. References.

BOX C. B. A.-8
Care American Guernsey Cattle Club Peterboro, N. H.

FOR SALE

Two registered Guernsey bulls, thirty-three registered females ranging in age from five years to calves. Best of May Rose breeding. Strictly all right. Will sell part or all. Worth the money for quick sale.

CARLTON YOUNGMAN
Shelbyville, Ky.

Use Golden Crowns and Increase Your Milk Sales

Purity and Protection mean Profits for YOU

Crawford Golden Crowns give your milk bottles an attractiveness that appeals to the careful housewife. She knows that the milk bottle with the indented cap is a catching place for germ-laden dust, as well as a prolific breeding place for those germs. Progressive dairymen are realizing the necessity for absolute cleanliness, and are using our Golden Crowns as a final means for guaranteeing purity to their customers. The top of the bottle over which the milk is poured is effectively kept clean. All ready to put on bottle by means of rubber band after regular cap is on.

These crowns carry a little message, such as, "From tuberculin tested Guernseys"—"A bottle of milk is a bottle of health" or any other wording desired, together with your name.

Protect the health along your routes by using Crawford's Golden Crowns

5M at $4.00 per M 10M at $3.50 per M 25M at $3.00 per M
50M at $2.50 per M 100M at $2.00 per M

Write copy plainly and send with check. Samples sent if desired.

The Crawford Press – South Weymouth, Mass.

SENIOR HERD SIRE

Sire

Langwater
Warrior
26509

Dam

Yeoman's
Felois II
35993 A. R.

BROOKLANDWOOD WARRIOR 45696 A. R.
Senior and Grand Champion Ohio State Fair 1921

His first five daughters to complete records in Class G average 522 lbs. butter fat. Eight daughters are now on test.

HALFRED FARMS **CHAGRIN FALLS, OHIO**

OLIVER S. JOHNSON
Auctioneer
TIPTON IOWA

This name is known by every Guernsey Breeder of consequence in the Land

Arrange for your date early

Fairydale Guernseys

HERD SIRE:
LANGWATER ARCHER 53844 A. R.

First five A. R. daughters of our breeding average 494 lbs., all in Class G. YOUNG BULLS *for* SALE

Accredited Herd

Fairydale Farm :: Pawling, N. Y.

GLENWICK FARM

PURE BRED GUERNSEYS

Granddaughters of Florham Laddie
FOR SALE

WRITE US BEFORE BUYING

Herd Accredited

CHARLES C. WICKWIRE, CORTLAND, N. Y.

CHENWOLD FARM

HOME OF

Deanie's Marose of Appletree Point
Grand Champion 1923 National Dairy Show

Langwater Gentleman
by Langwater Steadfast out of Langwater Gentle

Good sons of these sires for sale

CHENWOLD FARM
Castleton-on-Hudson, New York

Arthur C. Cheney, *Owner* Leslie Ware, *Herdsman*

BELLFOUNDER GUERNSEYS

Junior Herd Sire

FALCON'S GENDARME 65542

Choice of Elm Tree Farm 24007
6 A. R. daughters

Founder's Cassifide 37578
A 12423.60—598.49

Bellfounder 11681
Sired Countess Prue 43785
A 18626.90—1103.28

Litchfield Maid 24786
A 10837.80—590.76

Bellfounder 11681
19 A. R. daughters
2 A. R. sons

Cassifide 17354
A 11965.40—534.15

We offer for sale two bull calves sired by Falcon's Gendarme out of A. R. Bellfounder Dams

Buy BELLFOUNDERS for Type and Production

FALCON'S FLIGHT FARMS

B. AUSTIN CHENEY LITCHFIELD, CONN. **ERNEST F. DOANE, Manager**

FEDERAL ACCREDITED HERD

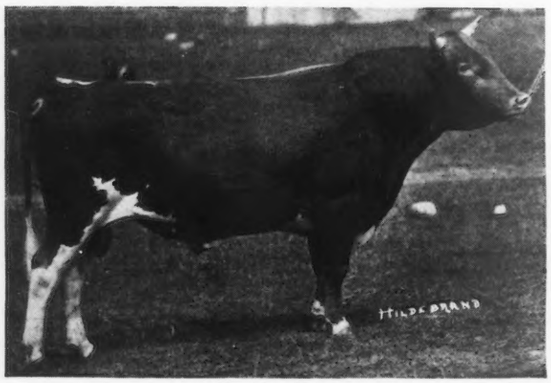

CHERUB'S ROYAL CHALLENGER OF SHOREWOOD 97614

4th prize calf National Dairy Show 1924

Own brother to Cherub's Royal Champion of Shorewood, Junior Champion National Dairy Show 1922, Champion Ohio State Fair 1925, First 4-year old National 1925

Sire: **Ladysmith's Cherub 30760 (A. R.)** Champion National Dairy Show 1917, 1918, 1919. 1st prize get of sire 1922, 1923, 1924; 1st and 2d prize of sire 1925. Fifteen A. R. daughters, including two with records over 800 lbs. butter fat.

Dam: **Pearl's Dot 57445 (A. R. 6140).** 19602.50 lbs. milk, 965.80 lbs. fat, Class AA., 1st prize National Dairy Show 1918.

At Service During November and December at Mr. A. A. Thompson's, Uniontown, Penna., at $150.00

FOR INFORMATION WRITE EITHER

Mr. A. A. Thompson or **Mr. L. McL. Merryman**
Uniontown, Pa. **Sparks, Md.**

Cherub's Royal Champion of Shorewood 79064

Junior Champion National Dairy Exposition 1923
1st Prize 3 year old National Dairy Exposition 1925

FOR SALE

One of his sons out of Miss Daisy of Maple Hill who has a record of 20314.8 lbs. milk, 847.73 lbs. butter fat, Class A—fourth highest milk record of the breed. Born August 27, 1925.

THOS. HARVILLE, *Supt.* E. C. PECK, *Prop.*

MACEDONIA, OHIO

Sire
Langwater Steadfast A. R.

Dam
Langwater Queen of the East A. R.

LANGWATER AFRICANDER

Sons of Langwater Africander are in good demand

Since April we have sold two bulls to Michigan, one bull to South Carolina, and one bull in New York State

We have now some very nice ones for sale from A. R. dams with records from 540 to 757 lbs. of butter fat

ACCREDITED HERD 39402

L. S. WHITE
Proprietor

White Farms

CAIRO, NEW YORK

S. E. WHITE
Manager

Visitors met by appointment at Catskill [West Shore R. R. or Ferry from Hudson, N. Y. C. Railroad]

WESTCHESTER COUNTY *and* LONG ISLAND, NEW YORK

KNOLLWOOD GUERNSEYS

Knollwood Farm Port Chester, N. Y.

SENIOR HERD SIRE

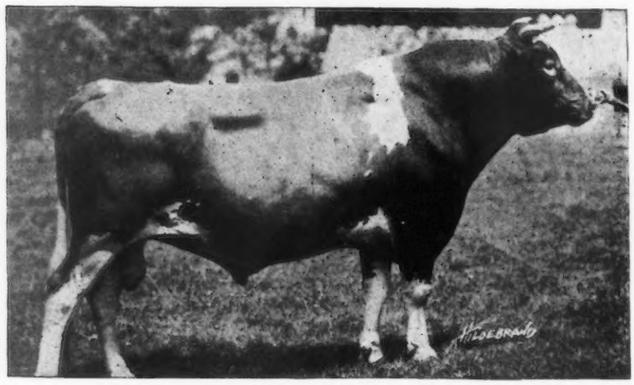

LANGWATER RENOWN A. R. 39636

SIRE—Langwater Warrior 26509 A. R.
Sire of 28 A. R. daughters
25 A. R. sons

DAM—Langwater Easter Lily 39296 A. R.
13461.80 lbs. milk, 663.29 lbs. fat (11 yrs.)

The young herd at Knollwood includes 30 exceptional daughters of Langwater Renown whose dams were carefully selected as to breeding and type for the purpose of being bred to him thus blending in these daughters the most desirable characteristics obtainable. All of these daughters of Langwater Renown will be bred to his son, our

JUNIOR HERD SIRE

KNOLLWOOD RENOWN 104523

Born May 23, 1924

SIRE—Langwater Renown 39636
Sire of 8 A. R. daughters including
Langwater Zara, 1 A. R. son

DAM—Follyland Nancy 52457 A. R.
12270.9 lbs. milk, 712.6 lbs. butter fat
Class G

Knollwood Renown is a wonderfull youngster and does full credit to both his sire and dam.

Knollwood Guernseys are superior as to Breeding, Type and Production

1. ELIZABETH DOUGLAS, Owner
THOMAS JOHNSON, Agent
SPRING FARM
TILLY FOSTER, N. Y.
Tel: Brewster 132–F–11

3. WM. FAHNESTOCK, Owner
L. F. BANCROFT, Supt.
GIRDLE RIDGE FARM
KATONAH, N. Y.
Tel.: Katonah 105

4. G. B. AGNEW, Owner
E. G. CARMAN, Manager
OAKBROOKE FARM
LAKE WACCABUC, N. Y.
Tel.: So. Salem 5–F–22

6. JOHN W. GERMAN, Owner
P. O. REDDING, CONN.
REDVALE FARM
Tel.: Redding 71

7. HENRY W. HOWE, Owner
WM. H. SANDERS, Manager
BEAVER RIDGE FARM
BEDFORD HILLS, N. Y.
Tel.: Bedford Village, 58–W

8. MOSES TAYLOR, Owner
WM. BARCLAY, Manager
ANNANDALE FARM
MT. KISCO, N. Y.
Tel.: Mt. Kisco 674

WESTCHESTER COUNTY
and LONG ISLAND, NEW YORK

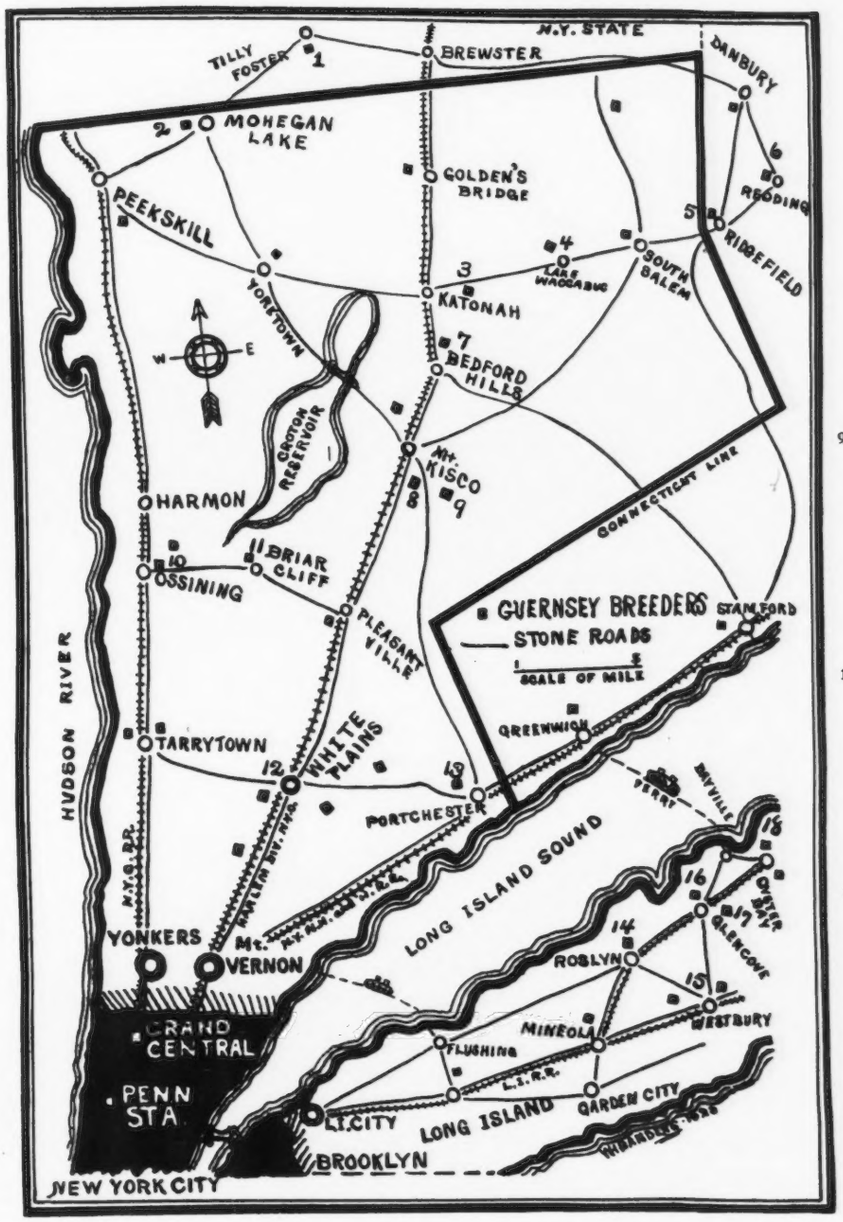

9 J. H. HAMMOND, Owner
F. ROBERTS, Manager
DELLWOOD FARM
MT. KISCO, N. Y.
Tel.: Mt. Kisco 20-F-15

10. V. EVERIT MACY, Owner
HARRY STEMTIFORD, Herdsman
CHILMARK ESTATE
OSSINING, N. Y.
Tel.: Ossining 974

12. F. M. WARBURG, Owner
W. B. JONES, Supt.
WOODLANDS FARM
WHITE PLAINS, N. Y.
Tel.: White Plains, 711

13. E. F. PRICE, Owner
PORT CHESTER, N. Y.
KNOLLWOOD FARM
Tel.: Port Chester 50-W

14. C. H. MACKAY, Owner
C. H. HECHLER, Supt.
HARBOR HILL FARM
ROSLYN, L. I., N. Y.
Tel: Office, Roslyn 160 or Res., Roslyn 39

15. MRS. ROBERT BACON, Owner
ELEANOR E. MILLER, Supt.
OLDACRES
WESTBURY, L. I., N. Y.
Tel.: Westbury 239

16. J. P. MORGAN, Owner
JAMES KELLY, Manager
DOSORIS
GLEN COVE, L. I., N. Y.
Tel.: Glen Cove 512

200 GUERNSEYS 200

The Old Reliable

La Crosse County Guernsey Breeders' Association

will sell in their Annual Fall Sale

on Wednesday, November 25th *at* West Salem, Wisconsin

200 GUERNSEYS 200

75 Choice Registered Cows, Heifers and Bulls. Selections from the leading herds of La Crosse and adjoining counties.

125 High Grade, Fresh and Springing Cows and Heifers.

Area tested county. Cattle tested for shipment into any state

SEND FOR CATALOG AT ONCE

H. W. GRISWOLD, *Sale Manager* - WEST SALEM, WISCONSIN

Waldorf Farms

NORTH CHATHAM, NEW YORK

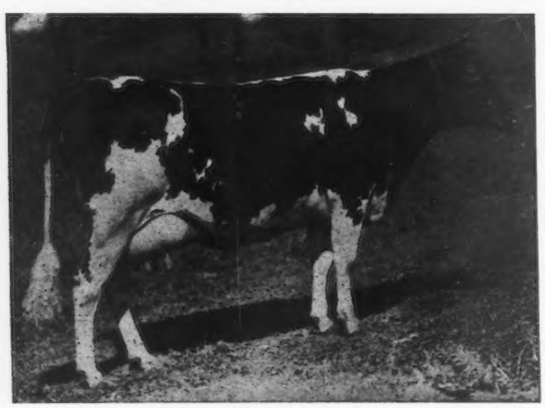

WALDORF'S PERIWINKLE 130346
10548.8 lbs. milk, 657.60 lbs. fat, 10th place in Class GG

OFFER FOR SALE, registered Guernsey bull calves out of prize winning A. R. dams with 600 pounds to 700 pounds records at prices farmers can afford to pay and on terms to suit the purchaser. *Accredited Herd.*

OSCAR F. KINNEY *Owner* — **CLIFFORD E. GREENE** *Supt.*

Rock Spring Farm Guernseys

ROCKVILLE, MARYLAND

Herd Sire:
Mixter Montgomery
Sire: Yeoman's King of the May 17053
Dam: Mixter Demonstrator's Nun 106022
A. R. Class G—10389.9 milk, 632.47 fat.

Junior Herd Sire:
Conqueror of Rock Spring
Sire: Mixter May Royal 65203
(Sold for $23,300 at Mixter Sale, June 1925)
Dam: Mixter Bernice 151330

Service bulls from some of the best blood lines in the country. Mostly from the celebrated Mixter herd.

Also splendid bull calves from the above breeding and from A. R. dams.

In order to make room will sell at remarkably low prices—from $75 up.

Federal Accredited Herd No. 96898

Write us before buying for pedigrees and full list

WM. A. HILL Owner — **GEORGE A. KENNEDY** Manager

FIRST AND SECOND PRIZE GET OF SIRE EASTERN STATES EXPOSITION 1925

Owned by J. C. PENNEY and H. F. ANDRUS

Sired by Langwater Foremost 39191, A. R. Sire of sixteen. Fourteen others on test. Ten A. R. Daughters (all tested under four and one-half years of age) average 12271.8 lbs. milk, 623.2 lbs. fat.

FIRST PRIZE AGED HERD EASTERN STATES EXPOSITION 1925

FOREMOST GUERNSEYS

Premier Show Herd of 1924

Our 1925 winnings at Ohio, Dutchess County, Michigan, New York, Eastern States Exposition and Trenton Inter-State Fairs, are 159 Prizes, including 7 Grand Champion, 13 Champion, 59 First, 36 Second, 17 Third, and 13 Fourth Prizes.

Seventy-one A. R. cows in the herd average 13501.8 lbs. milk, 619.5 lbs. fat. Fifty-two A. R. records (only 23 in Class A) made on the farm average 11416.4 lbs. milk, 589.3 lbs. fat. Foremost Guernseys combine the essential factors of breed improvement.

PRODUCTION, TYPE, VIGOR *and* REPRODUCTION

We offer bulls bred and developed to reproduce these characteristics.

Write or better visit the Herd.

FEDERAL ACCREDITED HERD NO. 31293

EMMADINE FARM

Hopewell Junction [Dutchess County] New York

J. C. PENNEY, *Prop.* **JIMMY DODGE, *Mgr.***

Greyholme Farm Guernseys

"A SEQUEL SLOGAN"

IMP. VERN BEAUTY 150693

Advanced Register Record:
10343.4 pounds milk
456.62 pounds fat
Class G

HER SON

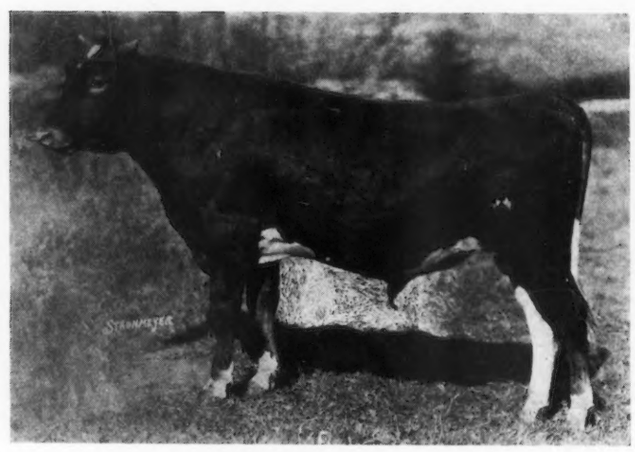

IMP. GREYHOLME'S SOLDIER 95078
A Junior Herd Sire

The Twelve A. R. daughters of
Sequel's Slogan 3895 P. S.
average 535.28 pounds fat
(None older than Class "C")

We Invite Inspection of our Guernseys at both

Greyholme Farm *and* **Quidnessett Farm**

Riverpoint, Rhode Island — **East Greenwich, Rhode Island**

Address:
C. PRESCOTT KNIGHT, *Owner*
Box 544
Providence, R. I.

WALTER A. COOK
Manager
J. HENRY DE VINE
Supt. of Cattle at Greyholme

CAUMSETT FARM

Accredited Herd

Two Splendid Young Bulls For Sale

CAUMSETT KING

BORN MAY 14, 1925

Sire: CHERUB'S DART OF SHOREWOOD

Sire: LADYSMITH'S CHERUB A. R.

DAM: PEARL'S DOT A. R.
19602 lbs. milk, 965 lbs. fat, Class AA

Dam: MAY QUEEN OF BURKEVILLE
10882 lbs. milk, 529 lbs. fat, Class F
13599 lbs. milk, 638 lbs. fat, Class A

Sire: MOTA'S GOLDEN SECRET

Dam: AMELIA OF MILLMOUNT IX.
Two A. R. records including 15315 lbs. milk, 626 lbs. fat

CAUMSETT DART'S RINALDO

BORN MAY 31, 1925

Sire: CHERUB'S DART OF SHOREWOOD (see above)

Dam: IDA MAY'S MABEL
10334 lbs. milk, 490 lbs. fat, Class G
15638 lbs. milk, 743 lbs. fat, Class AA

It will pay you to see these calves before purchasing your next herd sire. The dams are outstanding and are all now in our herd.

MARSHALL FIELD
38 WALL STREET
NEW YORK

J. S. CLARK, *Manager*
HUNTINGTON
LONG ISLAND

MEADOWOOD FARM LAKE FOREST ILLINOIS

(Address all communications to Room 1100, 37 So. Wabash Ave., Chicago, Ill.)

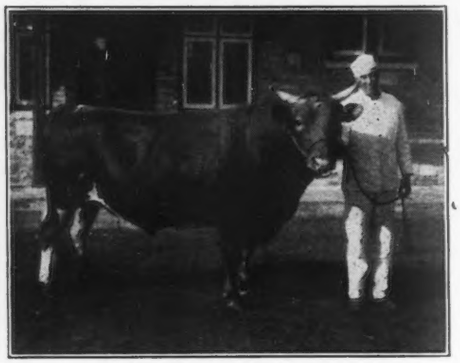

HERD SIRE:

CHERUB'S ROYALIST OF SHOREWOOD

By LADYSMITH CHERUB

DAM—PEARL OF POMEROY; 777.16 lbs. fat in AA

Full sister to PEARL'S DOT; 965.80 lbs. fat in AA

Home of

RIVER BANKS NELLA JAY

World's Champion Cow Class GGG

A FEW MATURE COWS AND YOUNG BULLS FOR SALE

FEDERAL ACCREDITED HERD 95951

Your inquiries are solicited

We Announce the Purchase of

PHYLLIS *of* MAPLEHURST

From MR. E. H. BEMIS of Long Prairie, Minn.

This cow was sold by us in dam and is a full sister to

May Rose Clara of Minot 86109

19,216.60 lbs. Milk, 899.31 lbs. Fat

Both being by May Rose Golden Secret 34920

16 A. R. daughters

We offer a few good females

Federal Accredited for many years.—Send for List

E. S. PERSON -:- Minot, North Dakota

Hillswold Farm Guernseys

BULL CALVES

Sons of the Hillswold Farm Working Bulls

LANGWATER KITCHENER 65792

ROMANY'S CHOICE OF HILLSWOLD 92983

Herd sires whose dams average

704 Lbs. Fat

BULL CALVES up to one year of age from A. R. dams

From a Federal Tested herd that will please you as to

TYPE

INDIVIDUALITY

PRICE

For details as to price and pedigree address

HILLSWOLD FARM

W. A. CLOUES *Mgr.* Shrewsbury Mass.

GLENCHESTER GUERNSEYS

Accredited Herd Numbering 150 Head

For Sale

Cows—Including some A. R. cows and some from A. R. cows.

Heifers—Including some from A. R. cows and all exceptionally sired.

Calves—Both sexes, including some from A. R. cows and all from great sires.

Write for Sales List and Prices

Address

GLENCHESTER FARMS, Inc.
Wyebrooke, (Chester Co.) Pa.

(Visitors met by appointment at Downington which is on the main line of the Pennsylvania Railroad)

LOCUST GROVE GUERNSEYS

A Federal Accredited Herd carrying a large amount of Glenwood blood in its foundation females with which has been successfully blended the choicest of the Langwater blood lines.

73 A. R. records made at the farm average 8662.66 lbs. milk, 423.62 lbs. fat. Every record started was finished regardless of conditions.

HERD SIRES
- **Lucille's Langwater Valiant 78139**
- **Mixter Peter 100137**
- **Mixter Hardwick 107510**
- **Glenwood's Rose King of Locust Grove 7346**

Your Inspection Invited
Herd at Westville, N. J.
8 Miles from Philadelphia

HENRY W. LEEDS, *Prop.*
Hotel Chalfonte & Haddon Hall
ATLANTIC CITY, N. J.

Frank Rose 26342 A. R.

Sire: PRIMAL 15307 A. R. with the three great producing dams:
PRIDE OF PLACE A. R. with three A. R. daughters with records up to 746 lbs. fat.
PRIDE OF BIRTH A. R. with ten A. R. daughters up to 681 lbs. fat.
PRIDE OF HOME A. R. with four A. R. daughters up to 641 lbs. fat.

Dam: RED ROSE OF CHESTERBROOK 22763 A. R. 10817.40 milk, 554.34 fat. Half sister to May Rilma, the former World Record cow with 19673 milk, 1073.41 fat.

The sire that breeds on through his daughters and granddaughters.

Helen of Hill Girt 75411 on test now in 238 days 11069.4 Milk, 520.32 Fat
Lily Rose of Fritzlyn 69931 (Farmers' Class) 300 days 11628.1 Milk, 577.62 Fat.

In the shows this fall the "Get" of Frank Rose won 14 firsts, 7 seconds, two firsts in Exhibitors' herds, two firsts in Breeders' Young Herds, Grand Champion cow at Allentown; Progeny of cow, two daughters of Frank Rose first and second at Trenton Fair, (Helen of Hill Girt 75411, first, and Frank's Trequean Rose of Fritzlyn 86235, second.) Elen of Hill Girt 116941, granddaughter of Frank Rose, won first at Trenton, over Admiration of the Prairie, Grand Champion cow at the National this fall.

A son of Frank Rose, or a son from one of his A. R. daughters, sired either by Brookmead's May Rose Glenwood 57209 A. R. or by Upland's Good Gift 77253, who won first prize at Trenton and fourth at the National 1925, will be a good investment. Federal Accredited Herd.

FRITZLYN FARMS, Pipersville, Pa.

Ladysmith Cherub—Masher "Nick"

Cherub's Procris *of* Shorewood

2nd prize senior calf N. D. S. 1923.

2nd prize senior yearling N. D. S. 1924.

Grand Champion Wisconsin and Minnesota State Fairs 1925.

1st prize 2 year old N. D. S. 1925.

Now on test in G and making very creditable record.

Dam—Ma Chere Procris

Sire—Jardiniere's Masher

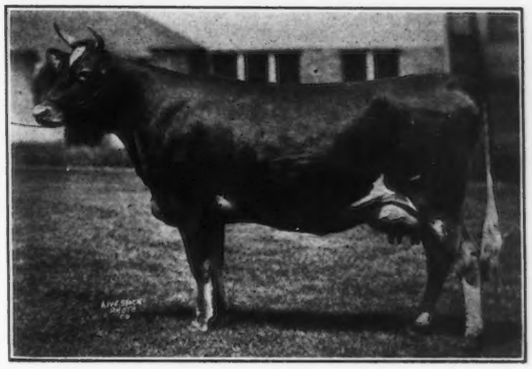

Another "NICK" which has fulfilled our expectations

Type *plus* Production

Ladysmith's Cherub's 15 A. R. daughters average 603 lbs. fat at an average of 3 years. Their dams at the same age show an average production of 510 lbs. fat.

Ladysmith's Cherub has sired a **National Grand Champion** son and daughter and a **National Junior Champion** daughter and two **Junior Champion Sons.** His get have won 1st place for four consecutive years 1922-1923-1924-1925 at the National Dairy Show.

Ladysmith's Cherub's sons and grandsons are heading some of the most prominent herds in the country and are transmitting correct type with high production.

We can usually offer a son or grandson. Write for detailed information and pedigrees.

Buy Ladysmith Cherub Blood

Shorewood Farm, Crystal Bay, Minn.

D. D. Tenney, Owner. C. S. Holgren, Supt.

A Cow of our Old Herd

Heartsease of South Hadley 76485

(No record)

was the dam of three daughters—
Foundation Cows at HILLTOP

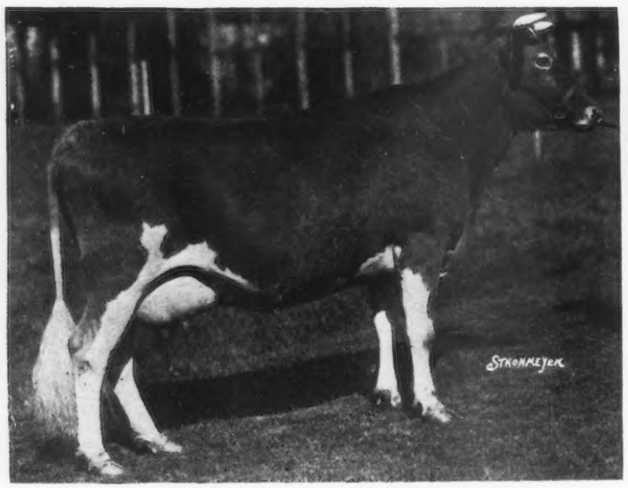

HILLTOP FLORETTE 123970

Heartsease Lila of Hilltop 132830
Sire: Veronica's Jethro 51445
She freshened Sept. 21st. Due to the lack of room she will not be put on test this lactation period. Her previous milking indicates that she will make as good as her half sisters.

Heartsease Lily of Hilltop 96263
12028.3 lbs. milk, 680.37 lbs. fat, Class G
Sire: Lily's Sequel of Hilltop 40099

Hilltop Florette 123970
13143.3 lbs. milk, 646.92 lbs. fat, Class E
Sire: Langwater Flower Boy 52428
Our herd has seven daughters of Langwater Flower Boy. The second on test has credits of 154.55 lbs. fat in 92 days, Class F. Florette made 167.39 lbs. fat in her first 92 days on test, Class E

HILLTOP FLORETTE is due to freshen December 4 — service sire, Imp. Primrose Butterfat.

HEARTSEASE LILY is due to freshen December 23 — service sire, Primrose's Golden Fashion of Hilltop.

ACCREDITED HERD

Hilltop Farm
Trade Mark Reg. U. S. Pat. Office
SUFFIELD, CONNECTICUT

GEORGE M. HENDEE, *Owner* - F. H. SMITH, *Manager*

Phillips Farm Guernseys

ALICE MAY OF PHILLIPS FARM 86759
11263 lbs. milk 581 lbs. fat
Former Vermont State Champion Class F
13157 lbs. milk 682 lbs. fat
Vermont State Champion Class B

Note the capacity of her udder

We have two of her daughters in the herd

Accredited Herd

T. REDFIELD PHILLIPS, *Owner* **I. L. WILLEY** *Manager*
Montpelier, Vermont

Fond du Lac County Guernsey Breeders

announce

to prospective purchasers, that they can avail themselves, free of charge, of the service of a full time field secretary.

Our field secretary, in constant touch with our members, can locate the kind of cattle you want QUICKLY, at a saving of both time and money to you. We have nearly 500 pure-bred and grade herds for you to select from. We can supply you with the kind of grades and pure-breds, that only constructive breeders can produce.

If you want a pure-bred bull of any age, we can meet YOUR PRICE with a high class individual.

Write or visit us. Fond du Lac County Guernsey Breeders' Association.

R. M. Kinross, *Field Sec'y*, Fond du Lac, Wis.

Read What This Guernsey Breeder Says About The De Laval Milker

CONTRACT GROWER
AND DISTRIBUTOR OF
TOANCO FARM SEEDS.
APPLES IN CAR LOTS

LEWIS A. TOAN
PERRY, WYOMING COUNTY, NEW YORK

TRIPLE OAKS FARM
HEALTHY GUERNSEYS
WITH A. R. RECORDS
ACCREDITED HERD 10060
HERD ESTABLISHED 1898

The De Laval Separator Company,
165 Broadway,
New York, N.Y.

Dear Sirs:

We use the De Laval Milker and I am so well pleased with it and your De Laval service that I want to express my appreciation.

We were "up against it" for help with a stable of twenty-four cows and part of them on test milking three times a day. The man in charge is past sixty and bothered with rheumatism. The second man is a boy of eighteen who could not properly milk over six cows an hour. We tried out another make of machine with such poor success that we could not afford to have it around. After the third attempt and at the end of five days, we had lost eight gallons of milk a day. They were still going down in production when we quit.

I must say frankly that I took your statements regarding the performance of the De Laval with a grain of salt. In fact, I would not buy any milker again without a thorough trial to convince myself.

I have personally operated the De Laval Milker a number of days since it was installed. I am really surprised it can milk so fast and so clean. It is easy for me to handle the two single units, strip, carry and weigh the milk for our herd. Our bacteria count, by the way is low, seldom over 10,000.

We appreciate the Milker and another thing the De Laval service which you apparently forgot to emphasize when I purchased our machine. That in itself is worth a lot to a beginner.

If anyone wants my opinion of the Milker, tell them to call me up.

Very truly yours,

Lewis A. Toan

THE DE LAVAL SEPARATOR COMPANY

NEW YORK
165 Broadway

CHICAGO
600 Jackson Blvd.

SAN FRANCISCO
61 Beale St.

"*The* BORDER RAIDERS"

[May Rose Breeding]

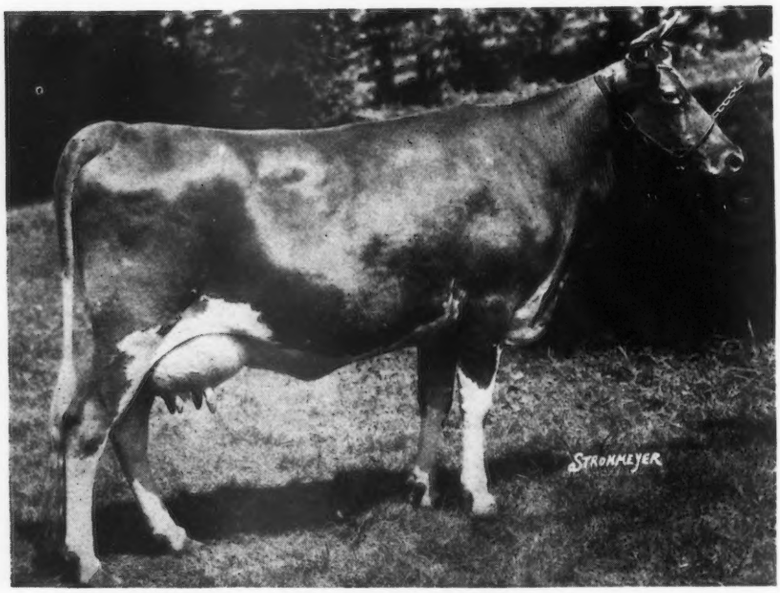

RAIDER'S MILFORD OF WADDINGTON 134699, A. R.
(Photo at 2½ years)

Class F record; 11868.90 lbs. milk; 641.13 lbs. fat.

Sire: **Imp. Border Raider 22243,** 34 A. R. daughters; 13 A. R. sons

Dam: **Milford of Bethany 65962,**A. R. 7334
Class G 11993.40 lbs. milk; 615.33 lbs. fat
Class DD 13727.60 lbs. milk; 708.81 lbs. fat
Class A 13941.90 lbs. milk; 748.58 lbs. fat
Dam of three A. R. daughters.

WADDINGTON MILDRED 104813; A. R. 13281, a full sister to Raider's MILFORD OF WADDINGTON, made in
Class G 11172.10 lbs. milk; 573.04 lbs. fat
Class CC 12431.00 lbs. milk; 581.00 lbs. fat

RAIDER'S MILFORD OF BETHANY, a three-quarter sister, made in Class G 10729.10 lbs. milk; 579.98 lbs. fat.

RAIDER OF WADDINGTON, a full brother to Raider's Milford of Bethany is retained in herd as junior sire.
To breed 100% uniformly good size and type with the necessary high production use a "Border Raider" sire.

FEDERAL ACCREDITED HERD

WADDINGTON FARM, WHEELING, WEST VIRGINIA

IOWANOLA GUERNSEYS

The Progeny of our Herd Sires

CHERUB'S WINNER

and

CHERUB'S CHALLENGER

Have been on the show circuit again this year. Study the accounts of their winnings and keep in mind that your herd sire must be able to transmit both *Type and Production.* A bull from this herd will do it.

USE A CHERUB BULL IN YOUR HERD

IOWANOLA DAIRY FARM

Mountain Bros. -:- Des Moines, Iowa

Guernsey Pedigree Specialists

TYPEWRITTEN PEDIGREES
Where you desire fully extended two-color typewritten pedigrees, strictly up-to-date, send for 14 ancestors at $.85 each; 30 ancestors at $1.25 and 62 ancestors at $2.50.

HERD REGISTERS
If you are interested in keeping a loose leaf book showing pedigrees and breeding and milk and butter fat records, let us send you samples of our 30 or 62 ancestor sheets. We carry covers in stock.

MULTIGRAPH PEDIGREES
We can furnish attractive two-color 14 ancestor pedigrees at prices for large quantities which will allow you to inclose a pedigree with every inquiry. Send for samples and prices.

SALE CATALOGS
For attractive, carefully printed and distinctive sale catalogs at prices which will save you money write us for samples before placing your order. We guarantee deliveries in any part of the country.

We maintain a thoroughly equipped office for the advertising of the Guernsey Breed only. Our pedigrees are accurate and contain all of the up-to-date information of value to the ancestors of an animal. If you are interested in satisfactory and prompt service write direct to:

ITHACA SALES AND PEDIGREE CO.
513 N. Tioga St. Ithaca, N. Y.

In ordering pedigrees if the herd book number for males is higher than 93510 or for females higher than 155520 please furnish us with name and herd book number of sire and dam.

ETHERSTON FARM - ERIE, PA.

WILLIAM H. FORSTER, *Owner*

Saugerties Royal Prince 59532
Sire: ULTRA MAY KING Dam: PRINCESS MAY ROSE
Our Junior Herd Sire

3 Excellent Bull Calves for Sale

by Prince *out of*

1. Saugerties Ultra Helen, 564 lbs. B F. Cl. F
2. Golden Suzanne of Etherston, 567 lbs. B. F. Cl. E
3. Jordan's Golden Hope, 515 lbs. B. F. Cl. A

ACCREDITED HERD

Imp. Froome's Valentine 60674 Island A. R.
Winner King's Cup 1923 on Guernsey

COVENTRY FARM GUERNSEYS

Princeton, New Jersey

Valentine Sequels *May Roses*

Senior Herd Sires

LANGWATER SYBARITE 63073

Sire: Langwater Steadfast A. R.
Dam: Langwater Sybarita A. R.

IMP. COVENTRY VALENTINE'S HONOUR 104965

Sire: Sequels Slogan A. R. (On Guernsey)
Dam: Valentine III. A. R. (On Guernsey)

BULL CALVES of Fashionable Breeding usually for sale at reasonable prices

FEDERAL ACCREDITED HERD No. 23529

Every Animal sold by us is blood tested and free from infectious abortion

Address

R. L. BENSON, *Owner* **G. F. STONE, *Supt.***

Visitors Always Welcome **Princeton, N. J.**

BONNIE BRAE GUERNSEYS

CLINTON, N. Y.

Senior Sire

ITCHEN KING 49803 A. R.

Sire: ITCHEN DAISY'S MAY KING OF LANGWATER. Full brother to Ne Plus Ultra.

Dam: IMP. QUEEN ROSE OF PINE GROVE 47176 A. R. 803 lbs. fat, Class A.

His first seven daughters tested, averaged 13511.9 lbs. milk, 683.44 lbs. fat, six with first calf.

Up to date we have two calves by Itchen King:

Estella's Ultra Lassie of Suburban Farm A. R., dropped a heifer calf
Chilmark's Itchen's King's Nosegay A. R., 657 lbs. fat, Class E, a bull

ACCREDITED HERD

JOHN E. McLAUGHLIN **R. A. LAMBERT**
Owner ***Supt.***

SULPHUR SPRINGS FARM

Rosendale, Wisconsin

We offer a handsome young son of a 613.63 lb. cow Class F, born Nov. 12, 1924.

He is sired by Prince Victor of Thorn Hill 51791, a grandson of Imp. Golden Secret and out of Princess of Thorn Hill 736.63 lbs. fat Class AA.

This young fellow is unusually large for his age, straight, of good type and exceptionally well marked.

Write for pedigree, photo and price.

Sulphur Springs Farm **Rosendale, Wisconsin**

CITY VIEW FARM

offers

Some extra fine bred and open heifers, granddaughters of Bell Buoy of Linda Vista 19430. 32 A. R. daughters, out of good A. R. cows.

Federal Accredited Herd

O. R. Schwalen -:- Roberts, Wis.

MISSOURI RESEARCH BULLETIN 79

(Just off the press)

A Comparison of Guernsey Sires

Based on the Average "Mature Equivalent" Fat Production of the Daughters and their Dams

C. W. TURNER

ABSTRACT.—A study was made of the progeny performance of 263 Guernsey sires having ten or more daughters in the Advanced Register. Conversion factors based on the relation between age and fat production were used to convert all records to their "mature equivalent." The relation between the fat production of the dams and daughters of groups of sires was then determined. The potential transmitting ability of each sire was obtained from the relationship shown. By means of genealogy charts, it was found that the average production of a sire's daughter was a better index of his transmitting ability to his sons and through them to his granddaughters than is the dam's own record of production an index of her transmitting ability to her sons and through them to her granddaughters. In other words, a proven sire of high producing daughters, or a son of a proven sire is, on the average, greatly superior to a son of a high-record cow in transmitting high production to his daughters.

26 MI

TABLE 12.—POTENTIAL TRANSMITTING ABILITY OF SIRES DETERMINED FROM PRODUCTION OF DAUGHTERS COMPARED WITH THEIR DAMS

Name and Number of Sire	No. yr rec. dtrs.	Av. Mat. equi. fat lbs.	No. prs. dams and dtrs.	Av. mat. equi. fat dams	Av. mat. equi. fat dtrs.	Poten. Trans. Abil. Sire
Langwater Holliston 28055	10	726	6	583	736	763
King of Chilmark 20798	24	689	7	612	741	763
Ne Plus Ultra 4th 29328	23	707	12	576	725	763
Brookmead's White Face 32211	17	716	13	499	711	748
Reputation of Portage 10695	11	632	5	584	725	748
Langwater Stars and Stripes 21872	14	708	10	559	717	744
Lavanton 11611	10	729	10	689	729	736
Florham Laddie 20431	30	662	11	592	712	733
Ne Plus Ultra 15265	46	687	32	569	704	727
*Langwater Traveler 38325	15	678	11	529	697	726
*King of the May 9001	33	708	25	625	710	725
Ultra May King 27600	17	707	15	616	706	721
Brought up to date						
Langwater Holliston 28055	16	706	10	579	729	756

*Son of Langwater Holliston
**Grandsire and double great grandsire of Langwater Holliston

Langwater Holliston 28055 A. R.

is still in service at

ROCKINGHAM AND GREYCOURT FARMS

SALEM, N. H. *FEDERAL ACCREDITED HERD* **METHUEN, MASS.**

C. E. TISDALE, Manager

Address correspondence to D. G. TENNEY, Owner, 15 West 4th Street, New York City

These are two of the many off spring of our herd bull to be made noted champions at the leading shows from coast to coast

PENCOYD'S SECRET MAROSE, still a bull in his prime, has produced more champions at the Eastern Shows since 1920 than probably any other sire living or dead. During the four years (1920-1923) that we showed at Eastern Shows, such as the New York State Fair and Eastern States Exposition, more than 75% of the Junior Champions (male and female) were his offspring. Those wishing to buy something that will produce type and quality should write for further information.—ACCREDITED HERD

APPLETREE POINT FARMS — BURLINGTON, VERMONT

Roughwood Guernseys

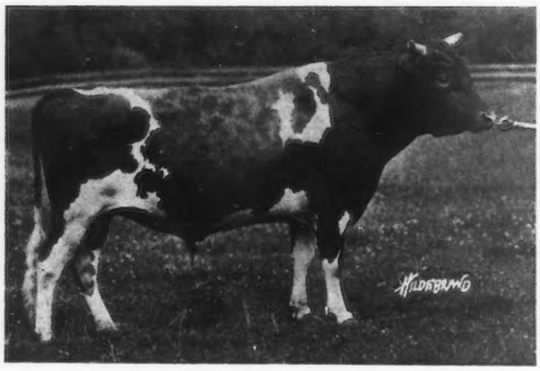

REGENT of ROUGHWOOD 67926
His Dam is Afterglow of Roughwood, first cow in Class E with a record of 16815.70 lbs. milk and 878.16 lbs. fat.

Regent's first daughter in milk, Pansy 2nd of Roughwood, 133322, is finishing in Class G with better than 10,000 lbs. of milk and approximately 535 lbs. of fat, subject to verification.

We can occasionally offer creditable sons from Advanced Register dams only.

Federal Accredited Herd

George N. Barrie - Chestnut Hill, Mass.

JEFFERSON COUNTY GUERNSEY BREEDERS

Welcome your inspection

We have For Sale Several carloads high grade springers and fresh cows. A number of grade calves and yearlings. Also a number of pure-bred females suitable for foundation stock.

If you are in need of a good bull, high grade or purebred females of any age showing quality and the ability to produce, : : :
Write or come and see us

Special service to out of state buyers

Jefferson County Guernsey Breeders' Association

J. C. RALSTON, Sec'y FORT ATKINSON, WIS.

HIGHLANDS

A Satisfied Purchaser is more important to us than a sale. — We can satisfy you.

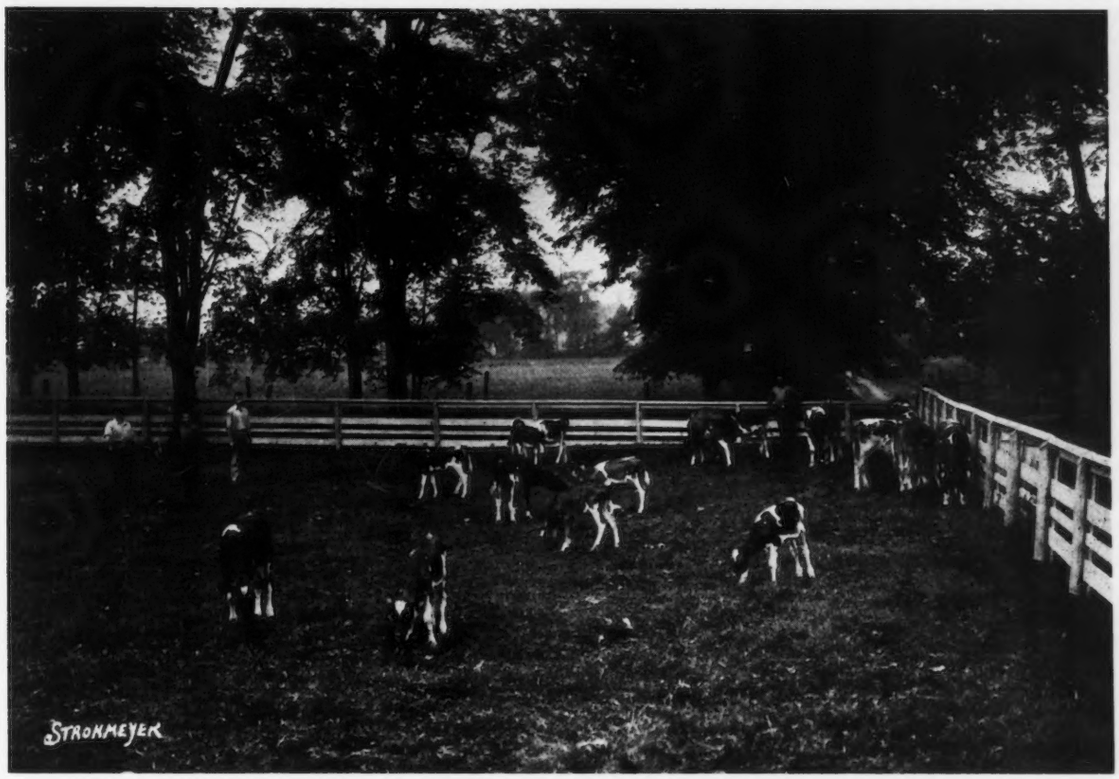

One Year's Crop of Heifer Calves at "Highlands"

The past season, from September 1924 to September 1925, has been about the best we have ever experienced at "Highlands." The heifer calves pictured above are in type and dairy promise the best we have ever had, vindicating our faith in the blood of Ne Plus Ultra. Sales have been very good, twenty head having been sold of both sexes. One sale that pleased us very much was the sale of the *fifth* herd sire to one customer.

The Blood of Ne Plus Ultra Breeds On

Federal Accredited Herd No. 36782

W. H. GRATWICK, Owner
Office, 814 Chamber of Commerce Bldg.
Buffalo, N. Y.

For particulars address:
NYE H. FREEMAN, Herdsman
Linwood, N. Y.

ISAAC WILKS, Supt.
Linwood, N. Y.

CORIUM PRINCESS CARRIE'S CHAMPION

Seven Times Grand Champion 1924

Grand Champion North Dakota, Wisconsin, Minnesota, Illinois
State Fairs, and Waterloo Dairy Cattle Congress 1925

We offer half brothers of Champion
Also bulls sired by Langwater Ultimas

Federal Accredited

CORIUM FARM FOND DU LAC, WIS.

Having Purchased Rockledge Estate for development, the Federal Accredited Herd of pure bred Guernseys must be disposed of immediately.

JETHRO'S SWEET PET 98640

Sire: Jethro Bass 11366 A. R.
Dam: Masher's Sweet Pet 32245
10547 lbs. milk
472.84 lbs. fat
Class B

POPPY OF AVALON 128793 A. R.

Sire: King Arthur of Avalon 23004
Dam: Nataliua 34069
11538 lbs. milk
657 lbs. fat
Class A

Also two open heifers out of A. R. cows, born June 1924, one bull calf.

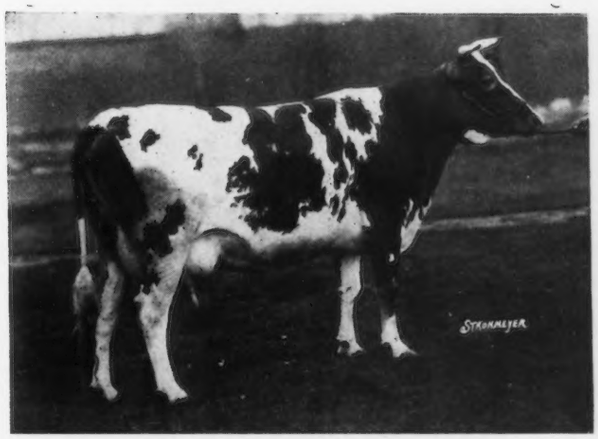

SAUGERTIES ULTRA LADY 112988

In 52 days, 1906.6 lbs. milk Class E. By Ultra May King out of Ultra's Lady Sterling. Advanced Register record completed January 7, 1925; 10527.4 lbs. milk, 552.3 lbs. fat Class DD.

A splendid opportunity to secure high class A. R. Guernseys in good condition at a bargain. Price $1000 for the herd, 1-3 of real value, or best offer.

ROCKLEDGE FARM
Mohegan Lake
Westchester County
Peekskill, 1565

Owner: **H. H. JACKSON REALTY CO.,**
51 East 42 St.
New York City

37½%

of the blood of Imp. King of the May 9001 (possibly the greatest sire the breed has produced) is contained in the pedigree of

Beechwood Gypsy King

owned jointly by

B. FRANK ADKINS
Hebron, Md.
T. W. & I. W. ROBERTS
Bala, Pa.

Beechwood Gypsy King 93457 (son of Langwater Eastern King) will alternate in service between Cosquay Farm and Pencoyd Farm. Both herds are accredited, long established, and have jointly about 100 females, the result of years of careful breeding. High A. R. records, including two World's Champions and several Class Leaders, have been made with animals bred, developed and tested on these farms.

THOUSAND SPRINGS FARM

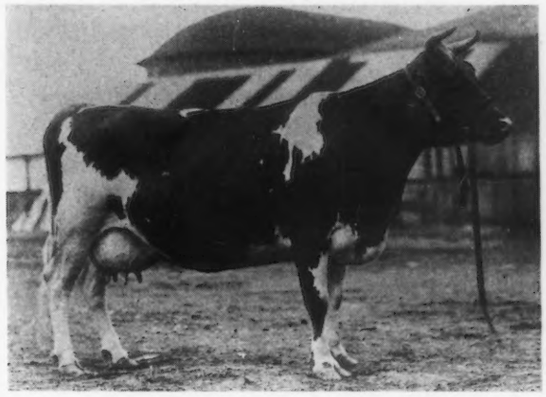

YEOMAN'S MIXTER BABETTE 106041
10822.4 lbs. milk, 549.36 lbs. fat, Class DD
Grand Champion Utah State Fair
Senior and Grand Champion Pacific International Livestock Exposition 1925

We have many cows of equally good type and production. The kind you choose for the mother of your herd sire.

Federal Accredited

MINNIE W. MILLER, Owner **WENDELL, IDAHO**

WAWA DAIRY FARMS

Wawa, Delaware County, Pennsylvania

PREMIER HERD SIRE

BROOKMEAD'S STARS AND STRIPES 49117

SIRE: Langwater Stars and Stripes 21872 A. R.
Sire: Imp. King of the May 9001 A. R.
Dam: Dolly Dimple 19144 A. R.
703 lbs. fat Class G; 906 lbs. fat Class D

DAM: Pallotta's Beauty of Barrington 38471
650 lbs. fat Class E; 950 lbs. fat Class A.
Sire: King Bell 13482 A. R. by May Rose King
Dam: Imp. Bella 3d of the Ramee
Dam of Belladia A. R, 934 lbs. fat Class A.

Average "Butter Fat Inheritance" of Brookmead's Stars and Stripes as shown by Dam's record and Sire's Dam's record is 920 lbs. fat, making him (with one exception) the greatest "BUTTER-BRED" bull in service to-day

"Brookmead's Stars and Stripes" is the sire of LANGWATER ANDROMEDA which sold in the Langwater Sale under one year old for $1625. Her completed record is as follows:
11547.8 lbs. milk; 641.61 lbs. fat, Class D.

A second daughter Stars and Stripes Beauty of Wawa completed a record of
12091.7 lbs. milk; 604.21 lbs. fat, Class G.

A third daughter Stars and Stripes Dorothy of Wawa now on test in Class D has produced
December 1924 1304.3 lbs. milk; 67.42 lbs. fat
January 1925 1199.1 lbs. milk; 64.91 lbs. fat

Write for Sales List of May Rose Bull Calves at reasonable prices. Address all inquiries to

WAWA DAIRY FARMS, 22 South 32nd Street, PHILADELPHIA

A FLINTARROW FOUNDATION FEMALE

MIXTER JUANITA 79725

12964.3 lbs. Milk, 769.1 lbs. Butter Fat, Class C

Juanita is the fourth highest testing daughter of Langwater Demonstrator

Juanita is half sister to Mixter Faithful, world's champion in Class FF, sold for $12,700

Juanita is half sister to Mixter Fairmaid, sold for $12,000

Juanita is full sister to sire of Afterglow of Roughwood, World's Champion in E

MIXTER JUANITA 79725

EVERY FEMALE OF MILKING AGE IN OUR HERD (EXCEPT TWO WHICH WERE MILKED TWICE A DAY) HAS A RECORD OF OVER 600 LBS. B. F.

Our herd sire is Langwater Resolute 93733, by Langwater Steadfast, out of Imp. Sailor Maid of Clovelly, 675 lbs. B. F., Class F (first calf)

Herd is Federal Accredited and Blood Tested free of Contagious Abortion.

P. S. Guaranteed Bull calves by Langwater Resolute out of 600-700 lb. dams at reasonable prices.

FLINTARROW FARM

Mail Address: P. O. Box 377, Providence, R. I. **Farm at Hope Valley, R. I.**

RED ECHO FARM

" on top of Vermont "

Our milking herd has again led The Connecticut Valley Association of 400 cows with a herd average of 434 lbs. fat for the past year, giving us a two year average of over 423 lbs.

Considering the definitely unfavorable factors of cold, hill farm conditions and immature cows, we think that this indicates a rather unusually powerful May Rose herd. The average for the whole Association was 269 lbs. fat the past year.

CHARLES D. MACDONALD
TOPSHAM, VERMONT

accredited since there was such a thing

Terryberry Guernseys

The GLEN SPRINGS, Watkins Glen, N. Y.
On Seneca Lake

This Herd of Forty Matrons was established to furnish The Glen Springs with Guernsey milk and cream from healthy cows under perfect sanitary conditions. The herd carries in rich volume the blood of

NE PLUS ULTRA
LANGWATER WARRIOR
ITCHEN DAISY'S MAY KING OF LANGWATER
LANGWATER PENCOYD
PENCOYD'S GOLDEN SECRET

We invite inspection and offer from the annual increase choice animals for sale.

Accredited Herd No. 69139

We guarantee every sale.

Terryberry Farm :: Watkins, N. Y.

THE GLEN SPRINGS CORP. [Wm. B. Leffingwell, *Pres.*] OWNERS
Thos. P. Walsh, *Manager*

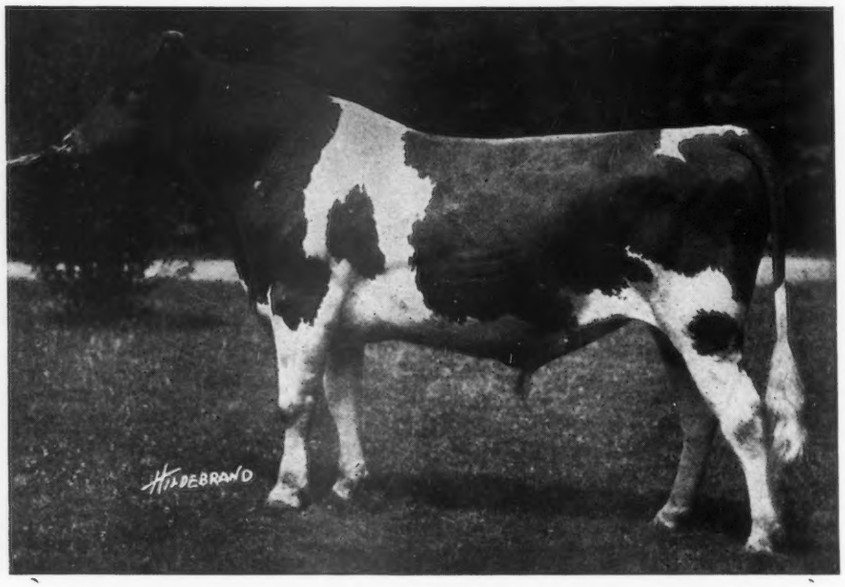

FLORHAM LEADER 55682

Sire—NE PLUS ULTRA 15165
(Sire of 46 A. R. daughters)

Dam—LANGWATER NANCY 27943
18723 lbs. milk, 1011 lbs. fat "A"

HIS FIRST NINE DAUGHTERS TO FRESHEN HAVE MADE

Leader's Golden Wissy of O. F. 127946
10858 lbs. milk, 634 lbs. fat "G" 365 days

Leader's Belle of Oaks Farm 127948
8814 lbs. milk, 439 lbs. fat "EE" 348 days

Leader's Lady's Sister of O. F. 136438
3728 lbs. milk, 182 lbs. fat "E" 111 days

Leader's Beauty of Oaks Farm 140806
3127 lbs. milk, 141 lbs. fat "E" 68 days

Leader's Duchess of O. F. 122589
10396 lbs. milk, 595 lbs. fat "F" 365 days

Leader's Myrta of O. F. 127947
5487 lbs. milk, 295 lbs. fat "D" 203 days

Leader's Fancy of Oaks Farm 147496
2343 lbs. milk, 127 lbs. fat "F" 86 days

Leader's Primrose of O. F. 145614
2091 lbs. milk, 101 lbs. fat "F" 66 days

Leader's Wistaria of Oaks Farm 148019
1633 lbs. milk, 82 lbs. fat "G" 54 days

We are offering FASHION OF OAKS FARM 102057, born May 28, 1924

An attractive straight backed, deep bodied, broken colored son of **Florham Leader,** out of **Moonlight Dairymaid of Oaks Farm 95241,** an ideal type of cow with an A. R. record of 11904 lbs. milk 557 lbs. fat "C". She is by **Pencoyd's Masterpiece,** a son of **Langwater Pencoyd** and that great cow, **Diana of Pencoyd** with a record of 16073 lbs. milk 845 lbs. fat "A"

This Bull is Bred Right to Sire Real Dairy Cows
PRICE $750.00
Send for Extended Pedigree — He is Guaranteed a Breeder

We can also spare ten heifers due to freshen during the winter. They look good!

The Oaks Farm

COHASSET, MASSACHUSETTS

C. W. BARRON, *Proprietor*

ADDRESS:
WALTER S. KERR, *Manager*

Index *to* Advertisers

American Dairy Supply Co., Washington, D. C. A–3
Appletree Point Farms, Burlington, Vt. A–24
Atamannsit Farms, East Falmouth, Mass., Inside Back Cover
Avalon Farm, Macedonia, Ohio A–6

Bishop, E. A., Peterboro, N. H. A–3
Bonnie Brae Farm, Clinton, N. Y. A–22
Brant Rancho, Owensmouth, Calif. Inside Front Cover
Breeders' Exchange A–4
Breeders' List A–4
Burnside Farm, Eccleston, Md. 493

Caumsett Farm, Huntington, L. I. A–13
Chenwold Farm, Castleton-on-Hudson, N. Y. A–5
Chloro Chemical Corp., Bloomfield, N. J. A–2
City View Farm, Roberts, Wis. A–22
Corium Farm, Fond du Lac, Wis. A–26
Coventry Farm, Princeton, N. J. A–22

Dana Co., C. H., West Lebanon, N. H. A–4
De Laval Separator Co., New York, N. Y. A–19

Emmadine Farm, Hopewell Junction, N. Y. A–11
Etherston Farm, Erie, Pa. A–21

Fairydale Farm, Pawling, N. Y. A–5
Falcon's Flight Farms, Litchfield, Conn. A–6
Flintarrow Farm, Providence, R. I. A–29
Fond du Lac G. B. A., Fond du Lac, Wis. A–18
Fritzlyn Farm, Pipersville, Pa. A–16

General Laboratories, Madison, Wis. A–3–4
Glenchester Farms, Inc., Wyebrooke, Pa. A–15
Glenwick Farm, Cortland, N. Y. A–5
Greyholme Farm, Riverpoint, R. I. A–12

Halfred Farms, Chagrin Falls, Ohio A–5
Highlands, Linwood, N. Y. A–25
Hillswold Farm, Shrewsbury, Mass. A–14
Hilltop Farm, Suffield, Conn. A–18

Iowanola Dairy Farm, Des Moines, Iowa A–21
Ithaca Sales & Pedigree Co., Ithaca, N. Y. A–21

James Mfg. Co., Fort Atkinson, Wis. A–3
Jefferson County G. B. A., Fort Atkinson, Wis. A–24

Jersey Bulletin, Indianapolis, Ind. A–2
Johnson, Oliver S., Tipton, Iowa A–5

Laacke Company, R., Milwaukee, Wis. A–3
La Crosse County G. B. A., West Salem, Wis. A–10
Lake Delaware Farms, Delhi, N. Y. A–1
Linseed Crushers' Meal Adv. Committee, Chicago, Ill. A–2
Locust Grove Farm, Westville, N. J. A–16

Meadowood Farm, Lake Forest, Ill. A–14
Merryman, Louis McL., Sparks, Md. A–6
Moorland Farm, Kensington, Conn. A–32
Moyer, H. A., Syracuse, N. Y. A–4

Osceola Farms, Cranford, N. J. 494

Pelouze Mfg. Company, Chicago, Ill. A–2
Pencoyd Farm, Philadelphia, Pa. A–27
Person, E. S., Minot, N. Dak. A–14
Phillips Farm, Montpelier, Vt. A–18

Randel, W. A., Seymour, Conn. A–3
Red Echo Farm, Topsham, Vt. A–29
Reservation Guernseys, Castile, N. Y. A–3
Rockingham Farm, Salem, N. H. A–23
Rockledge Farm, New York A–27
Rock Spring Farm, Rockville, Md. A–10
Roughwood Farm, Chestnut Hill, Mass. A–24

Sedberry, Inc., J. B., Utica, N. Y. A–4
Shorewood Farm, Crystal Bay, Minn. A–17
Sulphur Springs Farm, Rosendale, Wis. A–22

Terryberry Farms, Watkins, N. Y. A–29
The Crawford Press, South Weymouth, Mass. A–4
The Oaks Farm, Cohasset, Mass. A–30
Thousand Springs Farm, Wendell, Idaho A–27

Waddington Farm, Wheeling, W. Va. A–20
Waldorf Farms, North Chatham, N. Y. –10
Wawa Dairy Farms, Wawa, Pa. A–28
Westchester County G. B. A., New York A–8–9
White Farms, Cairo, N. Y. A–7

Youngman, Carlton, Shelbyville, Ky. A–4

MOORLAND FARM

Record of Langwater Soldier's tested Daughters

MOORLAND AMIABLE MADELEINE
13294 lbs. milk; 674 lbs. fat, Class F (Unoff.)
MOORLAND AMIABLE FANNIE
12028 lbs. milk; 617 lbs. fat, Class G
MOORLAND AMIABLE PEARL
11941 lbs. milk; 601 lbs. fat, Class E
MOORLAND LADY ROSE
11496 lbs. milk; 569 lbs. fat, Class G
MOORLAND AMIABLE DAFFODIL
11001 lbs. milk; 551 lbs. fat, Class D
MOORLAND AMIABLE ROSE
9803 lbs. milk; 549 lbs. fat, Class FF
MOORLAND AMIABLE BLUE BELL
11464 lbs. milk; 529 lbs. fat, Class GG
MOORLAND AURORA
10993 lbs. milk; 529 lbs. fat, Class FF
MOORLAND'S PEARLETTA
11013 lbs. milk; 525 lbs. fat, Class G
MOORLAND AMIABLE QUEEN OF EASTLAND
10025 lbs. milk; 503 lbs. fat, Class G

Average 11306 lbs. milk, 565 lbs. fat at an average age of 2 years 9 months

Nine of these young cows carried their calves an average of 224 days

Record of Daughters now on test:

MOORLAND AMIABLE ALDWYTH
10263 lbs. milk; 405 lbs. fat, in 199 days in Class E
MOORLAND AMIABLE PRIDE
8694 lbs. milk; 362 lbs. fat, in 199 days in Class A
MOORLAND AMIABLE ROSE
9482 lbs. milk; 494 lbs. fat, in 306 days in Class B

Soldier's Sons

Moorland Happy Warrior

and

Moorland Marine

Imp. May Rose King 8336 A. R.

↙

Imp. King of the May 9001 A R.

↙

Langwater Warrior 26509 A. R.

↙

Langwater Soldier 43379 A. R.

↙

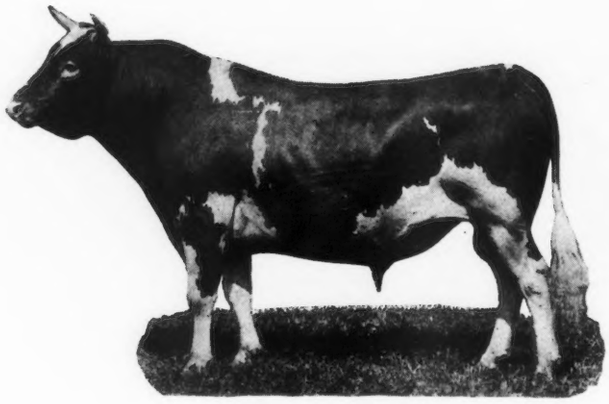

LANGWATER SOLDIER

We believe there is no better son of Langwater Warrior than Langwater Soldier and that the Langwater plan of breeding will be best continued by using Moorland Happy Warrior and Moorland Marine, the two most promising sons of Soldier to "carry on" in our herd.

You can choose a few females or a young bull of this breeding from our herd and at reasonable prices

E. A. MOORE, Owner KENSINGTON, CONN. **C. R. WEIDMAN, Supt.**

Atamannsit Farms Quality Guernseys

Greater Production

These photos show daughters of **Milk Maid's Ultra King 44208 A. R.**, the first two of our own breeding to be tested in the A. R. and they are making very much larger records than their dams, for the same ages.

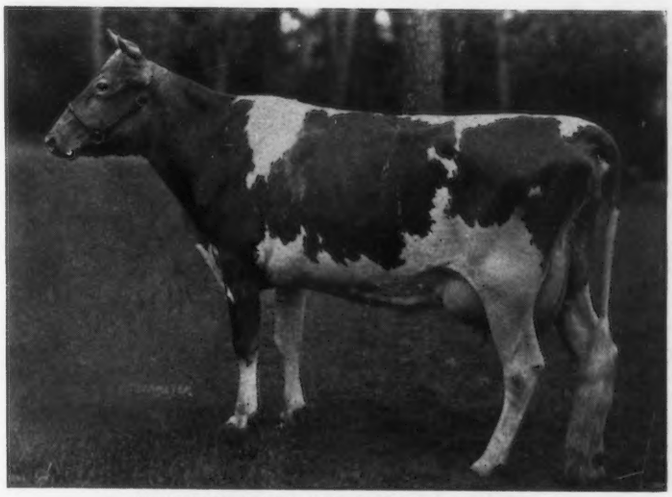

ATAMANNSIT HELPMATE 130360

Sire: Milk Maid's Ultra King 44208 A. R. Dam: Langwater Helpmate 77759 A. R.

ATAMANNSIT SPRINGTIME 141662

Sire: Milk Maid's Ultra King 44028 A. R. Dam: Spring Maid of Edgemoor 96257 A. R.

Five daughters of this great breeding bull have just been started on test and should increase the present average of all his A. R. daughters which now stands at 609 lbs. fat at an average age of 3½ years.

OFFERING—ATAMANNSIT ECLIPSE 109158. Born Jan. 19, 1925. Eclipse is an especially attractive son of Milk Maid' Ultra King 44208 A. R., out of Woodside Lilydale, a daughter of Langwater Foremost A. R. that is now on A. R. test and completing a splendid record. Eclipse was a prize winner in our show herd at the New England Fair, Eastern States Exposition and the Brockton Fair.

ATAMANNSIT FARMS

Owner:
GEO. W. ST. AMANT
141 MILK STREET
BOSTON, MASS.

Superintendent at Farm:
ALTON E. BAKER
EAST FALMOUTH, MASS.
R. R. STATION:
NO. FALMOUTH, MASS.

GERAR GUERNSEYS

Founded 1889 :: Federal Accredited

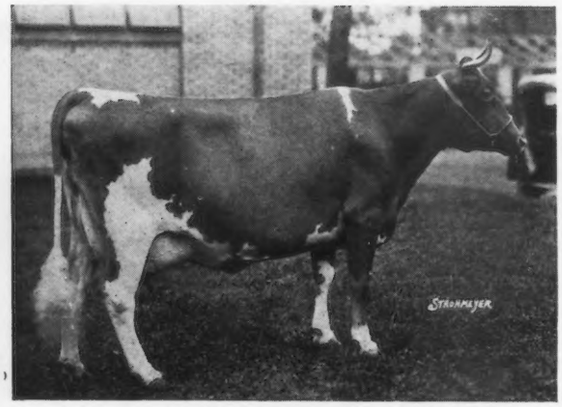

IMP. RHODA DES BLANCS BOIS 68684 A. R. 7078
12588.8 lbs. milk; 723.99 lbs. fat. Class F. Grand Champion cow, Syracuse, Timonium, Springfield, Trenton and wherever shown in1922

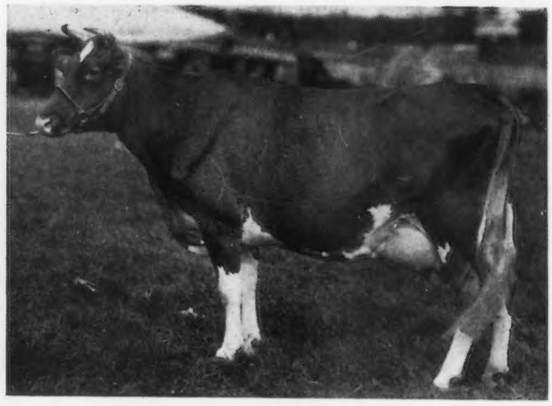

IMP. SECRET OF CRANE FARM 196160 A. R. 16488
10942.0 lbs. milk; 574.8 lbs. fat Class A. Grand Champion, Maryland State Fair, 1924.

BUTTERCUP OF ROCKY REACH 68457 A. R. 8438
18401.1 lbs. milk; 563.79 lbs. fat Class E; 14850.60 lbs. milk; 623.63 lbs. fat Class AA. First prize A. R. cow, Maryland State Fair, 1923, 1924 and 1925.

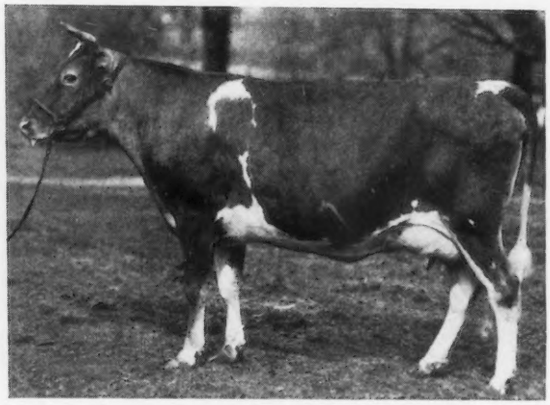

GERAR JESEBEL 120197 A. R. 15653
9873.60 lbs. milk; 602.21 lbs. fat Class F. On re-entry test and in 22 days has produced 871.2 lbs. milk; 43.38 lbs. fat.

AN OPPORTUNITY EXTRAORDINARY

I have too many cattle, having recently purchased from Judge R. H. L. Chichester the five great cows:

JADY DU CHENE 56623 A. R. 6978
IMP. RHODA DES BLANCS BOIS 68684 A. R. 7078
LITTLE STAR OF GLENCAIRNE 64127 A. R. 7461
LADY MOBJACK 3d 112494 A. R. 14893
INA'S GRACE 49724 A. R. 7399

I have now 45 females

One record over 800 lbs. fat. Four records over 700 lbs. fat.
Twelve records over 600 lbs. fat. Sixteen records over 500 lbs. fat.

Several more are on test making large records notably Gerar Fanny 102547, now on re-entry test and in 264 days has produced 11692.2 lbs. milk; 558.85 lbs. fat.

Animals of Gerar blood have made notable records at the pail, in the show ring and in reproduction. Gerar Pearl, Cora of Gerar, Mary Jane of Gerar, Queen Celia, Clare of Gerar and their descendants illustrate the value of this blood.

I have stable room for 30 head and will therefore price any and all the females until I have sold twelve head.

Wire for Prices

LOUIS McL. MERRYMAN, SPARKS, MARYLAND